The Times

LOS ANGELES

In Two Parts: 20 Pages.

XXI" YEAR. | PER WEEK.....20 CENTS / PER MONTH.....75 CENTS | $9 A YEAR. | THURSDAY, MAY 15, 1902. | ON ALL NEWS STANDS AND TRAINS AND STREETS | 5 CENTS

THEATERS— With Dates of Events.

MOROSCO'S BURBANK THEATER—OLIVER MOROSCO, Lessee & Manager. Crowded to the roof last night. TONIGHT—All Week—Matinee Saturday—
MELBOURNE MACDOWELL AND FLORENCE STONE
Presenting Victorian Sardou's Great Spectacle . . . . . "CLEOPATRA"
Usual Prices—15c, 25c, 35c and 50c. Next Week—"La Tosca."

ORPHEUM—TONIGHT!—Be Popular: Join the Crowd.
Milton—NOBLES—Dolly Presenting "WHY WALKER REFORMED."
THE FIVE ROSSLI in a Venetian Serenade. LOUISE DRESSER in a novel singing specialty. JACK NORWORTH, Singing Comedian. LITTLE ELSIE, presenting Illusions of Famous Actors. KNIGHT BROS., Singing and Dancing Comedians. THE GREAT ARENO BIOGRAPH, new views. Farewell week of Beautiful PAPINTA Queen of Spectacular Dancers
PRICES—Evening, best seats, 25c and 50c; gallery, 10c; box seats, 75c. MATINEES—Wednesday, seats 25c; Saturday and Sunday, good seats 25c; orchestra, box and logo seats 50c. Children 10c. 'Phone Main 1447.

CHUTES—CHUTES—CHUTES—CHUTES—
TODAY—CHUTES BAND—TONIGHT.
HARRY ROWLEY IN THE LOOP TWICE DAILY AND EVENING
Volkyra—Equilibrist.
Maloney—Trick Cyclist.
PROF. HERET—"Punch and Judy" shows for the children.
The Theater.
Penny Curland, Coon Shouter. The Halpins, Character Change Artists. The Manikins, Sketch Artists, etc.
ADMISSION TODAY 10 CENTS ALL DAY AND EVENING. Infants and Children 5 Cents, excepting Saturdays, Sundays and Holidays.

AMUSEMENTS AND ENTERTAINMENTS— With Dates of Events.

OSTRICH FARM—South Pasadena—
125 Gigantic Birds
Quick Feather Boas and Plumes for Sale AT PRODUCER'S PRICES.

YOUNG MEN'S CHRISTIAN ASSOCIATION—
TONIGHT—8 O'CLOCK
Concert BY THE Association Glee Club
Direction under direction of J. P. DUPUY, assisted by MISS EILEEN NORTHUP, Violin: MR. W. CHRISTOPHER, Bass; MR. C. S. PETERSON, Baritone; MR. FRANK McCLUNG, Piano. Admission 25c. Doors open 7:30 p.m.

BLANCHARD HALL—
Tomorrow, Friday Evening, May 16, 1902.
...LITTLE OLGA STEEB...
PIANO RECITAL.
Tickets on Sale at Bartlett's Music Store. Admission 50c. Reserved Seats 75c.

ELECTRIC THEATER—262 SOUTH MAIN, OPPOSITE THIRD ST.
EVERY NIGHT a grand MOVING PICTURE show. Continuous performance 7:30 to 10:30. Admission only 10c
T. L. TALLY, Mgr.

MESY'S BIG CURIO STORE—most celebrated establishment of its kind in the world. Navajo blankets, immense collection of Indian baskets. 4th and Main St., opp. Van Buys Hotel.

CAMPBELL'S—Established 16 years—oldest and best known. Best line of Indian Baskets, Blankets and Curios in California. Mexican Zarapes and Drawnwork. Campbell's Curio Store, 329 South Spring St.

ABBIT—Fox Skelts, natural, cleaned and polished, in any quantity; also California wood novelties. Come and see them made at Winkler Curio Co., 344 S. Spring or 346 S. Main St., wholesale and retail. Catalogue free. Tourists invited.

FURS—Stored during the summer—also remodeled into the latest style garments. Seal garments a specialty. D. BOHOFF, Furrier, 327 S. Broadway, opposite City Hall. Telephone James 5496.

OUTES OF TRAVEL—

SANTA CATALINA ISLAND—A Grand Resort!
Three Hours On Island...
RETURN SAME DAY
Leaves Los Angeles. Wonderful SUBMARINE FOREST. Trips Twice Daily. Steamers leave Terminal Island, as noted on Time Table.
DAILY Trains Leave Los Angeles:
7:05 a.m. from S. P. Arcade Depot
8:50 a.m. from Salt Lake First st. Depot
*1:40 p.m. from either Depot
*Fridays and Sundays excepted
Trains Arrive Los Angeles:
S. F. Co. *11:30 a.m., 4:40 p.m., 7:15 p.m.
S. L. Route *1:10 p.m., *4:40 p.m., *7:20 p.m.
†Daily Ex. Saturday and Sunday
‡Saturday and Sunday only
HOTEL METROPOLE
Just improved. Best Golf Links. Incomparable. Fare, Round Trip from Los Angeles, $2.75. Regular, $2.75. Company reserves the right to change hour of sailing without notice. Call at 2d floor Stimson Block for tickets and reservations or for any change
CATALINA COMPANY, 222 South Spring.

BEST ROUTE—
To Spokane, Kootenai, Montana Points, Winnipeg, Minneapolis, St. Paul, Duluth and
All Points East
Fully Palace and Tourist Sleepers. Dining Car (meals a la carte) and Library Buffet Smoking Car. No finer equipment on any train.
E. E. MAIN, Gen. Agt., 633 Market St., San Francisco. Call on S. P. agent or HENRY HUGGINS, Gen. Pass. Agt., Hotel Rosslyn, Los Angeles.
GREAT NORTHERN RAILWAY

MOUNT LOWE—
The Most Desirable Trip in California.
Around the world over for its Wonderful Railway and Electric Views of Mountains, Valleys, Cities, Ocean and Islands. Complete information at Ticket Office, 225 Spring St. Telephone Main 900.
PACIFIC ELECTRIC RAILWAY

FOLLOW THE FLAG"—
AND "DON'T WORRY"—TRAVEL VIA THE
WABASH LINE,
with cosy luxurious equipment. Standard and Tourist Sleepers to Chicago, Boston and New England points.
E. A. CRAIG, G. P. Agent, St. Louis, Mo.
Call on C. CLINE, P. C. P. Agent, Los Angeles, Cal.
WABASH

YOU WANT TO GO EAST—
C. HAYDOCK, "I. C." Agent,
238 South Spring Street.
Choice of Routes Via
"SUNSET LIMITED," "GOLDEN STATE LIMITED," ST. LOUIS OR NEW ORLEANS.
EXCURSIONS FREE CHAIR CARS.
No Extra Charge to Chicago via New Orleans.
ILLINOIS CENTRAL RAILROAD

SAN FRANCISCO—by the "Fast Line"—24 Hours
Via S.P.R.R. first-class; $7.50, second-class, including berth and meals; by Pacific Coast Steamship Co.'s Fine and Elegant Express Steamships SANTA ROSA and STATE OF CALIFORNIA. Also twice a month, Steamer CITY OF LOS ANGELES. Leave REDONDO Wednesdays and Sundays, 7 a.m.; PORT HARFORD (San Luis Obispo) Wednesdays and Sundays, 11 a.m. For SAN DIEGO—Leave Los Angeles Mondays and Fridays, 4 p.m.; leave REDONDO Mondays and Fridays, 9 p.m. For SAN FRANCISCO and way ports, Steamships COOS BAY and SAN PEDRO 6:30 p.m. May 4, 8, 12, 16, 20, 24, 28, June 1.
Ticket Office: 229 SOUTH SPRING ST. Tel. Main 41. W. PARRIS, Agent.

OCEANIC STEAMSHIP COMPANY—"SPRECKELS LINE."
VENTURA, May 25th, 10 a.m., for HONOLULU, SAMOA, NEW ZEALAND and AUSTRALIA. S.S. ALAMEDA, sails May 31 for HONOLULU ONLY. AUSTRALIA. Line's Agents, for TAHITI direct. For literature and particulars apply to 643 Market St., San Francisco, or to HUGH B. RICE, Agent, 230 S. Spring St., Los Angeles. Tel. M. 302

NEWLY SPECIAL ANNOUNCEMENTS—

THE PINES OF IDYLLWILD—(ONE MILE ABOVE THE SEA.)
Santa Fe via. Pasadena, 8:30 a.m. Tuesday, Thursday and Saturday.
Arrive at Hemet 12:15 noon. Dinner at the elegant Hemet Hotel. 1:30 p.m. Stage for Idyllwild; stop five minutes at beautiful Valle Verde; pass in sight of the Indian village described in Ramona; at 3 p.m. pass the Bruce Morris ranch, where Helen Hunt Jackson spent a week writing; at 3:30 arrive at Oak Grove, a romantic relay station beside rushing waters where fresh horses are waiting. Then up between the pines to Idyllwild, where you arrive at 5:30 p.m. Glorious trip. For particulars address
MR. R. A. LOWE, Manager, Idyllwild, Riverside County, Cal.
HENRY G. HEMEL, M.D., Medical Superintendent.
FRANK W. CAIN, Camp Superintendent.

STILL IN ERUPTION.

Mont Pelee's Fires Unquenched.

Mountain Continues to Emit Flames.

Terrible Scenes at Stricken City of St. Pierre.

Great Destruction on Island of St. Vincent—Relief Work Progressing.

[BY DIRECT WIRE TO THE TIMES.]

NEW YORK, May 14.—[Exclusive Dispatch.] The Sun's correspondent at Fort de France cables as follows:

Mont Pelee is still in a state of eruption, but the winds are southerly, and the smoke and greater part of the heavier matter thrown out are borne to the northward. This has somewhat relieved the working parties at St. Pierre, and has made a careful examination of the ruins possible.

The correspondent of the Sun made a trip through the ruined city and through the adjacent villages with a searching party organized by Signor Paravicino, Italian Consul at Barbadoes, whose daughter was visiting there, and who perished in the disaster. The body was recovered and has been brought here in a coffin. There was some doubt at first concerning the identity of the remains, but this was set at rest by relatives and friends identifying the clothing. This was another example of the curious effects of the fire that swept over the town, bodies being burned beyond all recognition, but clothing of flimsy material being little damaged.

The body was found by Signor Paravicino near the village of Carbet, a suburb of St. Pierre.

Scenes around the residence where the girl had been visiting were worse than in St. Pierre itself. In the latter place the victims were mostly covered with ashes and other débris. Near Carbet the correspondent saw 500 bodies that were terribly distended and in an advanced state of decomposition. These bodies were counted around the house in which Signora Paravicino was found and on the adjacent land. Nearly all the dead were lying with their faces on the ground. Those found in the ruins of dwellings were badly charred. The body of a woman was found in a nearby stream to which she had apparently fled in the hope of saving herself from the fiery flood. A large heap of bodies was found in one spot. They were apparently those of servants. Another residence close by, but sheltered partly by a hill on the St. Pierre side, escaped almost untouched. The windows and inside blinds are gone, but the inside furniture, papers, books, clothing and flooring are mostly unscathed.

ONLY LIVING THING.

The only living thing seen in this district was an ox, thin as a skeleton. While the body of Signorina Paravicino was being prepared for removal this animal stalked slowly through the wreckage to the beach, where it drank sea water and then went back up the hillside.

The Sun correspondent went on foot from Carbet to St. Pierre. On the road the remains of a man and a horse were passed. Further on was seen the body of a man at the foot of a statue of the Virgin, he apparently having been killed while praying. A large statue of the Virgin on a hill above St. Pierre was hurled yards distant from its base. This, together with the fact that huge trees were torn up by their roots and laid flat, scarce one being left standing, and other indications, show that the wave must have passed over this section of the island at extreme hurricane velocity. Every house in St. Pierre, not excepting those that were most solidly built of stone, is absolutely in ruins. The streets are piled twelve feet high in débris, and hundreds of bodies can be seen in every direction.

CATHEDRAL SITE.

Your correspondent visited the site where the cathedral stood. A portion of the tower is still standing. The large bell lies in the center of the ruins. The greater part of the altar has been destroyed, but the golden chalices are still there, damaged, however, by falling débris. In one large chalice was seen the ashes of what had been the host. A small chalice was full of wafers, not one of which was even scorched. It is known that many persons who sought refuge in the cathedral perished, but their bodies are scarcely visible, being covered with débris.

DESOLATION AND DEATH.

Your correspondent also visited the sites of the club, bank, bourse, telegraph office and principal shops. Everywhere was the same scene of utter desolation and death. At the police Station there was a large pile of bodies lying face downward as if the victims had fallen while in the act of running to escape the fate impending them. In one distillery a cask of rum was found intact.

Curiosity-seekers have picked up relics of no value save as souvenirs. No officials were seen anywhere. Many buildings in the city and surrounding district are still burning. The wreck of the steamer Roraima is still burning in the bay.

The crater above St. Pierre was very threatening in appearance last night.

The commander of the navy tug Potomac, which has started from St. Vincent, left an assistant at the hospital here and has given the authorities a quantity of disinfectants, as none could be obtained here.

UNIVERSAL MOURNING.

There is hardly a person of prominence here in Fort de France who is not mourning the loss of relations. Dr. Verne, who is in attendance on the

(CONTINUED ON THIRD PAGE.)

MONT PELEE'S RUMBLING.

Three Luminous Points on Mountain Presage Further Calamity.

[NEW ASSOCIATED PRESS—P.M.]

LONDON, May 15.—[By Atlantic Cable.] The Fort de France correspondent of The Times in a dispatch describing the present condition of Mont Pelee, says that the volcano is still rumbling and that three luminous points on the lower slopes of the mountain, which are casting incandescent rays, seem to presage a further calamity.

BARD HAS FIXED IT.

Satisfactory Public Building Bill.

Los Angeles in it for a Big Appropriation.

Committee Agrees to Three Quarters of a Million.

Better Prospects for Canal Bill—Secretary Hitchcock Answers Scrippers.

[BY DIRECT WIRE TO THE TIMES.]

WASHINGTON, May 14.—[Exclusive Dispatch.] Senator Bard has succeeded magnificently in taking care of Los Angeles in the Public Buildings' Bill before the Senate Public Buildings' Committee.

It was agreed in that committee today that there should be incorporated into the bill an item appropriating $750 for the Los Angeles building, of which $100,000 shall be used for purchasing additional land—enough to give the government a half square in place of the quarter square that comprises the present site—the balance to be expended in the erection of a building.

It was also agreed that whatever damages there may have accrued by reason of the cancellation of the present contract for an addition to the Los Angeles building, shall be paid out of the treasury exclusive of this appropriation, thus leaving a clean $650,000 for building purposes.

This is way ahead of what anybody but those who are optimistic on Southern California affairs expected could be done. There was intense feeling in the committee against allowing California so much money as she is getting in this bill, and there was at today's session some pretty hot talk, but there were men from the West present in the committee, who, under the coaching that had been given them by Senator Bard, stood behind a solid fortification of facts and figures regarding Los Angeles's commercial and financial importance, and they would not be budged from their position. So it was finally agreed that the total appropriation for Los Angeles should be $750,000, and that Senator Quarles should write this amendment to the bill after consultation with Senator Bard. This consultation took place this afternoon and the item is now in the bill.

In speaking about the matter this evening, Senator Bard said he thought that Los Angeles and California ought to be very well satisfied with the treatment received in the Public Buildings' Bill. Senator Bard said he believed that additional land could be had at the present site for $100,000, and he added that he believed a very excellent building, sufficient for the needs of the city for some time to come, can be put up for the $650,000 that will remain after the land has been bought.

Senator Bard said he himself was perfectly satisfied with the outcome of the case thus far. There has been among Californians here some criticism of Senator Perkins in connection with this appropriation. It was said by some folks that Senator Perkins was trying to block Los Angeles and Fresno for the benefit of San Francisco. Whatever fault can be found with Senator Perkins's legislative career in other respects, this is not true. He did not try to block Los Angeles, but as senior Senator from California made concessions in behalf of his colleague, Senator Bard, and they operated together perfectly. As the result, San Francisco gets a new custom-house at a cost of $1,000,000, and Fresno gets $100,000 for a building, making the total appropriations for California amounting to $1,850,000, or more than any other State in the entire Union gets, with the exception of New York.

CUBAN SUGAR INQUIRY.

TESTIMONY OF RIONDA.

[BY THE NEW ASSOCIATED PRESS—P.M.]

WASHINGTON, May 14.—Lemuel Rionda, of the sugar brokerage house of Czarlikow, McDougall & Co., of New York, London and other cities, resumed his testimony before the Senate Committee on Cuban relations today, being under cross-examination by Mr. Teller. He said that his house now has stored in Cuba about 14,000 tons of sugar which is owned by various refineries of the United States. His firm had made financial advances to the owners of the Cuban plantations, and had contracts with these plantations, by which they agree to sell their entire product through the house represented by Rionda.

Rionda said that if the reciprocity bill should pass as it now stands it would have the effect of repealing the countervailing duties on sugars from European countries provided by the Dingley law, and that in that event not many years would elapse before the sugar-refining business in the United States would become a thing of the past. This remark was also made applicable to the beet-sugar production of the United States, and the sugar production of Cuba, Porto Rico and Hawaii. We would then get all our sugar from Germany. Not being a refiner, he declined to say what would be the effect of a repeal of the differential duty on refined sugar.

Heyward G. Leavitt, president and manager of the Standard Beet Sugar Company of Leavitt, Neb., said he had been connected with the beet interests for the past thirteen years, but never had been associated in any way with Oxnard. His factory had been in existence about two years, and its capacity is now sixty tons of sugar per day. He took issue with Rionda on the point that the Cuban planters get the benefit of the countervailing duty on European sugars, contending that the treasury statistics show that for the past year the refineries had absorbed that entire benefit. He therefore argued that the refineries also would secure the full benefit of the proposed further reduction on Cuban duties.

Speaking of the Brussels agreement, Leavitt said that its effect would be to place sugar production on a normal basis, and that when carried into effect, Cuban sugar no longer would be expected to compete with countries paying enormous bounties to their sugar producers. Another effect would be the restoration of the sugar refining business of England, making that country a competitor with the United States in purchasing Cuban sugar, and thus giving Cuba access to the market of the world. Leavitt declared that all the modern mills make a small profit.

SECRETARY HITCHCOCK ANSWERS SCRIPPERS.

REPLY TO APPLICATION FOR A WRIT OF MANDAMUS.

Reasons Given Why Commissioner of General Land Office Could not Issue Patents to Oil Lands in Lieu of Agricultural Locations.

[BY DIRECT WIRE TO THE TIMES.]

WASHINGTON, May 14.—[Exclusive Dispatch.] The Secretary of the Interior today filed with the Supreme Court of the District of Columbia his answer to the application for a writ of mandamus, filed some days ago by the "scrippers" to compel him to approve the forest lieu land selections upon mineral lands in Southern California. It is understood that the court will give a hearing upon the case May 20.

Tomorrow morning J. S. Chapman of Los Angeles will arrive in Washington, and will enter the case as assistant to the District Attorney for the District of Columbia.

Secretary Hitchcock's answer meets every claim and allegation brought forward by the "scrippers." After meeting the specific allegations the Secretary says that he "denies that he has illegally or arbitrarily held or decided any matter or thing whatsoever in respect to said application for selection, and he avers that by the laws of the United States the duty is imposed upon him to construe acts governing the disposition of public lands of the United States, and applying the same to cases coming before him on appeal from the Commissioner of the General Land Office; that in pursuance of duties so imposed, he was required to construe and apply the terms of the Act of Congress of June 4, 1897, wherein it is provided that the owner of land included within the limits of a public forest reservation might select in lieu thereof a tract of vacant land open to settlement, and that he accordingly did in the exercise of his judgment and discretion in that behalf, construe said term, 'vacant land open to settlement,' to exclude land in actual occupation by any person or persons under local customs or rules of miners which said customs and rules are by the statutes incorporated into and become part of the laws of the United States; that the Commissioner of the General Land Office, under direction of the Secretary of the Interior, is authorized to enforce and carry into execution by appropriate regulations, every part of the provisions of the law relating to public lands that in the exercise of this authority it became and was his duty to make regulations to carry into execution the act of June 4, 1897, for the selection of lands in lieu of lands included within the limits of a public forest reservation; that in pursuance of such duty he did, under direction of the Secretary of the Interior, by form approved by the Secretary, on May 9, 1899, make and establish a regulation for the execution of said law, which said regulation required that there should be submitted with the application to select an affidavit showing the lands selected to be non-mineral in character and unoccupied, and which form of application was in force at the time when the attempted selections were made by Clarke; that the administration of the law relating to the selection of lands in lieu of land included within a public forest reservation was wholly within the jurisdiction of the Commissioner of the General Land Office, under direction of the Secretary of the Interior; that in the exercise of his discretion the said commissioner, in proper proceedings for the purpose, passed upon and decided the right of Clark to land so selected, and that on appeal to this respondent as Secretary of the Interior, authorized and charged with the supervision of public business relating to public lands, including mines, this respondent held and decided that by reason of the failure of said Clarke to show the lands were at the date of selection subject to selection as vacant land open to settlement, the attempted selection thereof must be rejected. Wherefor, it became and was unlawful for this respondent as such Secretary, or for the Commissioner of the General Land Office, acting under his direction, to order any patent or patents to lands to issue to said Clarke, as in said petition prayed to be commanded."

FIFTY-SEVENTH CONGRESS.

REGULAR SESSION.

[BY THE NEW ASSOCIATED PRESS—P.M.]

WASHINGTON, May 14.—SENATE—During the greater part of the Senate session today the Fortifications Appropriation Bill was under consideration. Mr. Proctor of Vermont offered an amendment providing that no part of the appropriation made should be used for procuring disappearing gun carriages. The amendment precipitated a debate which continued for two hours and had not been concluded

(CONTINUED ON FOURTH PAGE.)

POLITICAL.

TAMMANY HEADLESS.

Nixon Resigns the Leadership.

Had to Quit or Forfeit His Self-respect.

Refused Vote of Confidence and Left in a Huff.

Croker's Old Seat May Stay Vacant—Republicans' New Campaign Issue.

[BY THE NEW ASSOCIATED PRESS—P.M.]

NEW YORK, May 14.—Lewis Nixon, leader of Tammany Hall for nearly six months, resigned that position today at a meeting of the district leaders, held in Tammany Hall.

While the resignation was not entirely unexpected, it was not thought that Mr. Nixon would take such positive action until a later date, first waiting the action of the leaders to see if they would give him a vote of confidence. Instead of this, he refused to allow any vote of confidence, and went so far as to say that he could no longer retain his self-respect if he remained as leader.

The meeting of the district leaders was called at the instance of Mr. Nixon, who on Tuesday night sent telegraphic messages to all of the thirty-seven. This action followed a deadlock at the meeting of the sachems of the Tammany Hall Society Monday, when Mr. Nixon's intention of retaining Thomas L. Feitner as grand sachem was frustrated by a tie, there being six of the sachems of the thirteen for and six against the retention, the thirteenth, George C. Clausen, being absent. The action at that time caused a general discussion of the possibilities of Mr. Nixon losing control of the organization, and the combination headed by John F. Carroll, ousting him. Mr. Nixon, in an interview on Tuesday, said if he could not have the confidence of the leaders he would get out.

When Mr. Nixon arrived at Tammany Hall today all of the thirty-seven leaders were present. As soon as the meeting was called, Mr. Nixon arose and said:

"Gentlemen, I have decided to resign as leader of Tammany Hall. This resignation is absolute and positive, and will not be withdrawn. I wish it to take effect immediately. I feel that I cannot retain my self-respect and still remain the leader of Tammany Hall. My decision is unalterable."

There was a moment's silence, when Mr. Nixon had finished. Then Michael C. Murphy made a very complimentary speech in praise of Mr. Nixon. He did not say, however, that he wished him to remain as leader. He said that Mr. Nixon had done splendid work as the leader, and had the confidence of all the leaders.

Mr. Nixon jumped to his feet as soon as Col. Murphy had finished and said:

"I do not desire any vote of confidence whatever."

He immediately left the room, followed by an outburst of handclapping. Once outside the meeting room Mr. Nixon would only say to the newspaper men:

"I am out as leader of Tammany Hall. Shipbuilding is my business. I am out of politics, and am glad of it. I will devote my time to my business of shipbuilding, and will talk of that by the hour, but I will not talk politics hereafter. The cause of my resignation is plain. I could have won out and elected Mr. Feitner grand sachem, but I would not appeal to Mr. Croker."

Following the departure of Mr. Nixon several of the leaders remained for some time in groups, chatting about the resignation and the possible developments. It was announced that a meeting of the Executive Committee of district leaders will be held Thursday, at which time Mr. Nixon's action will be acted upon.

There were numerous rumors about the hall regarding the future policy of the organization. The most persistent one, and one that was indorsed by several leaders, was that there would be no actual leader of Tammany Hall for some time to come. This was coupled with a rumor that the Finance Committee would be abolished, as well as the chairmanship of this committee. The chairman, who is now Lewis Nixon, and was Richard Croker, has always been the leader of Tammany Hall, and as such had the handling of the funds of the organization in the political campaigns.

FAREWELL BANQUET.

GIVEN WHITELAW REID.

[BY THE NEW ASSOCIATED PRESS—P.M.]

NEW YORK, May 14.—Whitelaw Reid was the guest of honor at a farewell banquet given at the Union League Club tonight, in anticipation of his approaching departure for London, as special ambassador of the United States at the coronation of King Edward VII.

The banquet was attended by about 100 gentlemen, including many prominent figures in politics, finance and journalism, from all sections of the country.

Mr. Reid spoke at length on the opposition to the sending of this special embassy, and said: "But, gentlemen, whoever supposes from this froth on the surface, where the hunters for a campaign issue have

News Under to The Times This Morning

Part I.

1. Mont Pelee Still in Eruption. Tammany's Leader Resigns.
2. Pith of News from Middle West. Chinese Rebels Control Provinces.
3. Devil Found in a Cave.
4. Espee Will Build to Imperial.
5. Looloos Defeat Senators.
6. Editorial Page: Paragraphs.
7. Chamber of Commerce Plans.
8. Weather Report. Liners: Classified Advertising.
10. The Times' Answers by Experts.
11. Mines and Mining.
12. City in Brief: Paragraphettes. Home News and Local Business. Record of Marriages and Deaths.

Part II.

1. Pedro Morales Interviewed.
2. Public Service: Official Doings.
3. Financial and Commercial.
4. Hints for Housewives.
5. How to Make Home-made Candies.
6. Our Neighboring Counties.
7. Los Angeles County News.

CLASSIFIED NEWS SYNOPSIS.

SOUTHERN CALIFORNIA. Death of George D. Patton, public-spirited Pasadena citizen....San Pedro "barkeep" wanted by police..Whist battle opens at Monrovia....Santa Ana entertains Biennial visitors....Long Beach "social club" cases to be tried at Compton....Postoffice burglary in San Dimas....Four-town consolidation discussed in Covina....Whittier's big population increase....No-saloon charter for Redlands....San Bernardino census shows growth....New power offer in Riverside....Early rush to Avalon....Elaborate wedding in San Luis Obispo....Santa Barbara assistant postmaster resigns.

WASHINGTON. Big appropriation for Los Angeles public building. Adjustment of postmasters' salaries. Methodists erecting McKinley memorial....Cuban sugar inquiry....Canal Bill's chances improving....Hitchcock's answer to scripers.

THE CITY. Friends of Mrs. Edith McCombs ask Coroner to further investigate her mysterious death. New refinery started....Pedro Morales shows what a foxy murderer he is. Woman doctor goes for pepper and corsets....Indian Commission will start out next week....Chinaman hangs himself with his queue....Chamber of Commerce invites plans from architects....Plan to establish branches of public library....Candidates for office scorn support of union....New school census to be commenced today. Pension of Charles Fuselehr again turned down....Fireman loses his position on account of too much whisky. New move made in Patterson-Hanley Supervisor Fight....Pedro Morales evades the able interviewer....Lawsuit against Central Star and Potomac oil companies.

GENERAL EASTERN. Confidence men in meshes of law....Volcano in Nebraska....Nixon resigns leadership of Tammany....Potter Palmer's aborted project....Carnegie's reputed offer to late President....Brooks inquest begins....Presbyterian General Assembly.

FOREIGN, BY CABLE. Rebellion in China growing....Japanese greet Rear-Admiral Evans....Martinique disaster. Affairs in Hayti....Carnegie not a philanthropist.

COAST. Found devil in a cave. Faithless lover stole woman's savings. Wreck on Northern Pacific....Grand Lodge of Odd Fellows....State Homeopathic Society meets....Foresters' convention....Bartender murdered....Pioneer Willoughby dead.

RAILROADS. Espee contracts to build to Imperial....Monon sale rumors revived....Harriman returning East. Trans-Siberian Railway almost completed.

SPORTS. Looloos defeat Senators—Oakland beats San Francisco....Eastern racing summaries....Baseball results....Cruzados in fine form....Collegians form rowing association.

been spouting, that the great body of the American people, irrespective of party, or race, or section, do not, with heart and judgment, approve the purpose of the President in sending this embassy, is as ignorant of this generation on American soil as he is of the one that preceded Columbus's discovery."

REPUBLICANS ACCEPT PHILIPPINE ISSUE.

WILL CARRY THE CONGRESSIONAL ELECTIONS UPON IT.

Tillman-Carmack-Patterson Blatherskites Have Killed Democratic Chances for Regaining Control of Congress—People Resent Slanders of Army.

[BY DIRECT WIRE TO THE TIMES.]

WASHINGTON, May 14.—[Exclusive Dispatch.] There has been a decided change in the tone of the Republican leaders here, especially in the Senate, in the last few days. A week ago most of them were doubtful of Republican success in the Congressional elections next fall, and a number of visitors at the White House went so far as to assure the President in a consoling sort of way, that a Democratic House would not be such a calamity after all, so far as his individual fortunes were concerned. This kind of talk is heard no more. It met with an impatient response from the White House, and with the most emphatic declaration from Republican Senators that before they got through with the Democracy on the Philippines issue, there would not be as much fight left in them as can be found in the humblest amigo in the Islands.

The Senators have made good their assertion regarding the Democrats, for nearly all have been silenced by the responses of the country to the Tillman-Carmack-Patterson blatherskiting. Not one of the old-line Democrats takes the slightest interest in the discussion, and most of them do not hesitate to say that no campaign can be successfully waged by the party on such an issue. They insist that unless it can be sidetracked before the Congressional contests begin, it will end all hope of a Democratic majority in the next House. Even the Tillman-Carmack-Patterson element is beginning to realize the wisdom of retreat from its radical position of a fortnight ago. They have not only stopped making fiery speeches, but are constantly apologizing for most of their early utterances. The Republicans, however, do not intend to permit their opponents to run away from the issue they created. Every mail from the Philippines brings fresh material from the officials there abundantly disproving every Democratic charge against the army, and the Republican Senators propose to use it all.

The Republican Congressional Committee, after a conference with Senator Hanna, has determined to flood the country with these repudiations of Democratic slanders of the army, and no Democratic candidate for Congress will be allowed to escape going on record for or against the course of his party in the Senate on this question in the last four weeks.

MORMON APOSTLE.

WANTS TO BE SENATOR.

[BY THE NEW ASSOCIATED PRESS—P.M.]

PROVO (Utah) May 14.—Tonight at a reception tendered United States Senator Kearns by the Ladies' Republican Club, Reed Smoot, an apostle of the Mormon Church, announced his candidacy for the United States Senate to succeed Senator Rawlins.

Smoot said in part: "There are some who have criticised the suggestion of an apostle accepting the honor should it be tendered; but I desire to state that I was a Republican before I was an apostle."

WITH CABLE FOR LEADER.

DEMOCRATS WILL TRY AGAIN.

[BY THE NEW ASSOCIATED PRESS—P.M.]

WASHINGTON, May 14.—The Democratic Congressional Campaign Committee decided today to make its headquarters in Washington, and to increase the Executive Committee from eleven to fourteen members, of whom eight shall be members of the Congressional Campaign Committee, and six from the outside. It is understood Ben T. Cable of Illinois will accept the chairmanship of the Executive Committee.

The headquarters of the Executive Committee will be in Chicago, and this committee will have charge of the Congressional Campaign in the West, while the main committee will look after the East from Washington.

GUATEMALA EARTHQUAKE.

Two Thousand People Buried in Ruins of Quezaltenango.

[NEW ASSOCIATED PRESS—P.M.]

SAN FRANCISCO, May 14.—The steamer Guatemala brings additional details of the earthquake in Central America last month. The Guatemala left the port of that name April 29. Up to that time 1100 bodies had been taken out of the ruins at Quezaltenango.

Capt. Harris of the Guatemala said: "It is estimated that 2000 people were killed. They were still removing the dead when we sailed. The stench from the unburied corpses was frightful, and to avert a pestilence the government had been compelled to employ large gangs of men to clear the wreckage of the dead.

"Natives from the interior are flocking to Guatemala. The inhabitants are terror-stricken. Farms have been deserted and there are grave fears of a famine in consequence."

ORIENT.

REBELS RULE IN SOUTH.

Chinese Troops Unable to Meet Them.

Three Provinces Under Their Control.

Insurgents Number Hundred and Twenty Thousand Well-armed Men.

[BY THE NEW ASSOCIATED PRESS—A.M.]

VICTORIA (B. C.) May 14.—Mr. and Mrs. Landes of the Christian Missionary Alliance, who were stationed at Nansing, now one of the centers of rebellion in Southern China, arrived here today on the Empress of India, having been driven from their mission by the spread of the rebellion. They got out of the country before the fighting commenced, but report that great excitement prevails and predict that it will be a long twhile before the districts affected are subdued.

The government has strengthened Nansing, and was dispatching troops from there up the river.

The North China Daily News says of the rebellion: "Dispatches received from both Woo Chow and Canton all confirm the news that the rebellions in the two Kwang and Yuen Kwei provinces have reached formidable proportions, and that the rebels number now quite 120,000 well-armed men, three-fourths of whom have magazine rifles, that is to say, they are in the possession of old soldiers who had been ordered to disband without their arrears of pay being given them.

"The presence of these veteran Kwangsi and Kwang Tung soldiers among the rebels is what has made the rebellion so formidable, and particularly as the rebels who have good arms now outnumber the imperial troops by more than seven to one. It is further stated in reliable quarters at Canton that Marshal Su, who has been ordered by imperial decree to take the chief command of the operations against the rebels in the two Kwangs, has only 5000 to 6000 men with him at Ching Ching, Kwang Tung, upon whom he can rely. All the rest of his original army of 25,000 men was either unreliable or has already gone and joined the rebels. The latter have possession of all the trade routes in the two Kwangs and have therefore captured large quantities of warlike supplies destined for the various military garrisons in the interior, which are cooped up and dare not leave the cities to scout for fear of being cut off from returning to camp."

A dispatch from Swatow, in reporting the rising of the Huchoufu rebels, states that a detachment of 15,000 men belonging to the famous "Black Flag" Corps of Lieu Lung Fu, was sent by the military authorities to Huchoufu to suppress the rebels at the first news of the rising, but the Black Flags were defeated, and the movement is now rapidly spreading throughout the prefecture. It is stated by the Huchoufu mandarins that the defeat of the Black Flag detachment was due to the failure of ammunition, which compelled the troops to retire to Huchoufu, it not having been anticipated that the rebels were so numerous, or so well armed. The truth of the matter, as known among the masses, was that the Black Flags, true to their predatory instincts, are in sympathy with the rebellion.

PLAGUE IN HONGKONG.

Reports from Hongkong indicate the health conditions of that city to be in a threatening state. The India left there on April 22. During the two previous days three fresh cases of plague were reported in one colony, two of the victims being Chinese. The third's nationality was not specified. This brings the total for the year up to eighteen cases.

RUSSIA'S MILITARY TACTICS.

The Moukden Dispatch says that a letter from Harbin reports the arrival there of 5000 Russian troops, who have been brought over from the Russian side of the Amur River, en route for Port Arthur. These troops were dispatched at the rate of a thousand-odd men daily, and the ammunition brought by them filled some eight or more freight cars. The rumor at the time in Harbin, was that Russia was going to war with Japan and Great Britain, and that 50,000 more men were to reach Harbin in a fortnight's time.

COMMERCIAL AGENTS.

NECESSARY TO JAPAN.

[BY THE NEW ASSOCIATED PRESS—A.M.]

TOKIO, May 1.—[Wired from Victoria, May 14.]—Recognizing the necessity of stationing commercial commissioners in the various centers of trade in the East and West, the Japanese government introduced a bill providing for their expenditures in the last session of the Diet, but the latter refused to give approval to the proposal. A similar bill will again be introduced in the next session of the Diet. The expenditure to be asked for will not at first exceed 3000 yen. To begin with the commissioners are to be stationed at London, New York, Boston, Shanghai and Tien-Tsin.

The death is announced at Peking on the fifth ult., after a long illness of Marquis Li, the eldest son and heir of the late Li Hung Chang, at the age of 40. He died of diphtheria and leaves a son aged 21 to inherit the title and vast wealth left by the first marquis. Before inheriting the title the last Marquis Li was known as Li Ching She.

CHRISTIAN CHINESE.

FIND CHAMPION IN CONGER.

[BY DIRECT WIRE TO THE TIMES.]

PEKING, May 14.—[Exclusive Dispatch.] Mr. Conger, the American Minister, has warned the throne against infractions of treaties in respect to the freedom of Chinese to practice Christianity. This warning is contained in a strong protest addressed to the Board of Foreign Affairs against Gov. Shantung for expelling a student from the new Provincial College because he refused to worship Confucius.

Mr. Conger recommends a modification of the college rules, and says that such serious opposition to reform as instanced by this interference with freedom of conscience will certainly precipitate a revolt that will endanger the government. Dr. Hayes, the principal of the college, and six foreign professors threaten to resign unless the rules are modified. The missionaries are pleased by the prompt, unequivocal action of Conger.

The appointment of Wu Ting Fang, Chinese Minister to the United States, and Mandarin Shen as a commission to remodel the Chinese laws of commerce in accordance with those of eastern nations is probable. The reported imminence of Wu Ting Fang's recall has stimulated competition among those who are desirous of succeeding him as Chinese representative at Washington. It is understood that one candidate has offered 45,000 taels for the post.

Sir Liang Che Tung, secretary to Prince Chun, envoy to King Edward's coronation, says that the place was promised to him.

REAR-ADMIRAL EVANS.

JAPANESE WELCOME HIM.

[BY THE NEW ASSOCIATED PRESS—A.M.]

YOKOHAMA, April 28.—[Wired from Victoria, B. C., May 14.]—Rear-Admiral Robley D. Evans, accompanied by Mrs. Evans, his daughter and Miss Taylor, arrived yesterday on the steamer Gaelic from San Francisco.

Admiral Evans, who comes to relieve Admiral Frank Wilde as senior commander of the American squadron in Chinese waters, was cordially welcomed by American residents and his many Japanese friends. He is always associated by the Japanese with the opening of Japan to the world by Commodore Perry, and the admiral was prominent in unveiling the monument recently erected at Uraga in honor of that event.

LABOR.

MINERS ORGANIZE THEIR CONVENTION.

STRIKE QUESTION NOT BROUGHT BEFORE THEM.

No Change in the Situation—Report That Senator Hanna Met With Curt Refusal from Operators When He Attempted to Secure Concessions.

[BY THE NEW ASSOCIATED PRESS—P.M.]

HAZLETON (Pa) May 14.—The convention of the anchracite mine workers held two sessions in the operahouse here today, and without taking any action on the question of a permanent strike, adjourned until tomorrow morning. About seven hundred delegates are in attendance. The convention is meeting behind closed doors, and, although nothing officially is given out, it is known that the all-important question was not reached, the two sessions being devoted entirely to the organization of the meeting, and the report of the Committee on Credentials. President Mitchell was chairman of the convention.

The day brought forth no definite information bearing on the probable action of the convention, and the situation tonight remains about the same as it has been during the past forty-eight hours.

Quiet reigned everywhere in the region today, and not a pound of coal was mined anywhere.

A great crowd of mine workers came into town from the surrounding villages and coal patches. They crowded around the convention hall, awaiting information from the inside, and were greatly disappointed when the convention adjourned this afternoon without taking definite action.

CONFERENCE WITH HANNA.

[BY THE NEW ASSOCIATED PRESS—A.M.]

NEW YORK, May 14.—President Mitchell of the United Mine Workers has been in communication again with Senator Hanna, over the long-distance telephone, says a Hazelton special to the World.

Senator Hanna wanted to know the very smallest concession the miners will agree to. President Mitchell is said to have evinced a willingness to call the strike off, if any concession whatever were made by the operators.

It is understood Senator Hanna afterward communicated with the leading operators, and met with a curt refusal to grant any of the miners' demands.

SWEDISH SOCIALISTS.

WILL STRIKE FOR SUFFRAGE.

[BY THE NEW ASSOCIATED PRESS—A.M.]

STOCKHOLM (Sweden) May 14.—[By Atantic Cable.] The Social Democratic party has decreed a general strike in support of the suffrage movement. All its adherents throughout Sweden will stop work tomorrow, when the debate on the Suffrage Bill commences in the Rigsdad. The strike will continue throughout the debate, and probably last three days. It will will involve most of the industries, only such work being carried out as is essential to the life and health of the community. The newspapers of several of the cities will suspend publication during the strike.

Ignores the Federation.

CHICAGO, May 14.—Prof. J. M. Roach of the Chicago Union Traction Company has declined to treat with the officers of the Chicago Federation of Labor in connection with organizing the workers on the North Side street car lines.

Lead Burners Declare War.

NEW YORK, May 14.—All the lead burners employed in the chemical factories along State Island Sound form Elizabethport to Carteret, have struck for a nine-hour day and higher wages. They have picketed the factories.

Come to a Compromise.

YOUNGSTOWN (O.) May 14.—The strike of structural iron workers of the American Bridge Company was settled here today on a compromise basis of 47½ cents an hour for an eight-hour day. The men struck for 50 cents per hour.

Employers Hit Back.

WASHINGTON, May 14.—A lockout of about 2400 men engaged in the building trades of the city went into operation here today. The issue is over the employment of non-union plumbers in the building work.

AT NEW YORK HOTELS.

NEW YORK, May 14.—[Exclusive Dispatch.] Southern Californians at New York hotels: From Los Angeles—Murray Hill, W. S. Young, W. B. Noble; Grand Union, T. M. Elmore; Waldorf, L. D. York. Pasadena—Murray Hill, C. A. McCormick. Santa Barbara—Manhattan, H. Lincoln. San Diego—Fifth Avenue, D. Potter.

CATTLE PRICES UP.

CHICAGO, May 14.—Cattle prices are higher at the Union Stock Yards in Chicago today than for almost twenty years. The top price for the day, $7.60, was 10 cents in advance of the high mark last week. All the offerings were snapped up. The prices of hogs and sheep also made record marks for the year.

DEATH RECORD.

HASLETT—In this city, May 13, 1902, Catharine Haslett, a native of Indiana, aged 65 years. Funeral from chapel of Orr & Hines Company, No. 647 South Broadway, Thursday, May 15, 1902, at 11 o'clock a.m. Friends invited. Interment Rosedale Cemetery.

CARNEGIE'S OFFER TO LATE PRESIDENT.

ASKED TO BE SENT ON MISSION TO THE FILIPINOS.

According to George F. Seward, Iron Baron Offered to Make Good the Twenty Million Dollars Paid to Spain if He Was Given His Way.

[BY DIRECT WIRE TO THE TIMES.]

NEW YORK, May 14.—[Exclusive Dispatch.] Through George F. Seward, president of the Fidelity and Casualty Company, new evidence has been made public of the intensity of Andrew Carnegie's opposition to the United States' occupation of the Philippines. Seward says Carnegie offered to furnish the $20,000,00 we paid to Spain if by that means he could be enabled to assure the Filipinos that their independence would be acknowledged ultimately by the United States.

Seward and Carnegie are old friends. Seward lived for twenty years in Asia, and believes his experience with oriental people there gained by contact and obeservation qualifies him to speak with certainty about what should be our treatment of the Philippines, and our attitude toward them. Carnegie is thoroughly in sympathy with the views of his friend.

In a recent article in the North American Review, Carnegie told about an interview he had had with President McKinley when our occupation of the Philippines was discussed. It was after that interview that President McKinley said: "Mr. Carnegie does not understand the matter."

In the last issue of the Monthly Bulletin, a publication which the Fidelity and Casualty Company prints for the benefit of its agents, Seward said in the course of an article on the Philippine situation:

"There is a man in our nation distinguished for his marvelous success, and for his wonderful use of wealth. Born in Scotland, he came to our land, and has won here distinction in many ways. This man went to Mr. McKinley when the Spanish treaty was pending, and said to him that America was in the face of war in the Philippines; that our people and the Filipinos would soon be killing one another, and he asked to be sent to Manila with the fullest authority to declare that America desired good things for the little brown men, and would soon recognize their independence. This man said to Mr. McKinley, further, that he had the matter so much at heart, that if sent on such a mission, he would himself pay the $20,000,000 called for by the treaty."

Carnegie has never made any public reference to this part of his talk with President McKinley, but Seward said today that in telling him about it Carnegie had laid no injunction of secrecy on him, and he had, therefore, felt authorized to make it public.

PITH OF NEWS FROM THE MIDDLE WEST.

[BY DIRECT WIRE TO THE TIMES.]

CHICAGO, May 14.—[Exclusive Dispatch. With summer only two weeks off Chicagoans still find top coats and fur collars very comfortable. The prevailing winds from the north and northeast bring with them chilly blasts that the sun barely tempers. Today the maximum temperature was 47 deg. and towards evening it fell a few degrees, making the weather exceedingly unpleasant for theater-goers. More rain is promised, but no change in temperature is expected. Everything in the line of vegetation is backward for the want of a few warm days, and the truck gardeners in and around the city are well nigh discouraged.

Temperature at 7 a.m.: New York, 52; Boston, 58; Philadelphia, 52; Washington, 54; Chicago, 48; Minneapolis, 52; Cincinnati, 54; St. Louis, 64.

POTTER PALMER'S WILL.

The legal heirs of the late Potter Palmer, whose will was filed with the clerk of the Probate Court Tuesday afternoon, today entered a petition praying that the document be admitted to probate on June 5, or as soon thereafter as possible. Alderman Honore Palmer and Lockwood Honore, a brother of Mrs. Palmer, appeared in the probate clerk's office during the morning to testify to the authenticity of the will and the legality of the heirs named therein.

PNEUMATIC TUBES FOR MAILS.

There is a good prospect that an effective system of pneumatic tubes for the transportation of government mail through the city of Chicago will be established within a year. Plans with this in view have been almost completed by the special commission, headed by Chairman Masten. Less than $200,000 a year is available by Congressional appropriation for its maintenance, but it is believed that a complete system can be started for even less than that.

FIRE IN AUDITORIUM.

A fire in the Auditorium Annex today was large enough to prove the fireproof character of the structure, but not large enough to cause any great damage. It was discovered in the blanket-room on the fourth floor. Fire extinguishers were thrown in, and the room was shut up to its own devices. The managers regarded the incident as in the nature of a successful test of their fire arrangements.

NEW BANK.

Another financial venture in the banking line is to be launched in Chicago. It will be incorporated under the State law as the Metropolitan Trust and Savings Bank, and Col. Henry L. Turner is to be its president. The capital stock will be $1,000,000, and the surplus $250,000. It is also said that the new concern will absorb one of the present banks.

"ROOSEVELT AND YATES."

Roosevelt and Yates will be the Republican national ticket in 1904, according to the North China Herald (published at Shanghai,) on April 15. The North China Herald of that date printed as a "special telegram" the following:

"THE REPUBLICANS SUPPORT ROOSEVELT."

"LONDON, May 12.—A private Republican caucus in Chicago has agreed to nominate Mr. Roosevelt as President, with Richard Yates of Illinois as Vice-President."

THOMPSON BOUND OVER.

[BY DIRECT WIRE TO THE TIMES.]

KALAMAZOO (Mich.) May 14.—[Exclusive Dispatch.] Charles H. Thompson of Chicago, an employé of the Hammond Packing Company, charged with attempt to bribe State Food Commissioner Snow, was bound over to appear for trial in the Circuit Court.

Santa Clara Valley and San Jose

Soil will grow anything. A deep, rich loam, practically without bottom depth. Water supply artesian, in abundance, and also surface water systems. Fertilization here is not an unending expense, for it practically never begins. Cereals, deciduous and citrus fruits, small fruits and vegetables thrive alike side by side. Stock raising and dairying are very successful.

For folder call at our Information Bureau, Southern Pacific city office, Third and Spring Streets, or write Santa Clara Improvement Club, San Jose, California.

Free Exhibit..

Special Rate Excursions Every Tuesday. Procure orders for tickets at the office.

610 South Broadway.

Products of the farms and factories of The Great San Joaquin Valley.

Open from 8 a.m to 6 p.m. Saturdays, 9 p.m.

SUPERB ROUTES OF TRAVEL—

$2.75 ROUND TRIP

Over the Kite-Shaped Track to holders of excursion tickets and accompanying friends.

Special train with OBSERVATION CAR leaves Santa Fe Station at 8:30 a.m., returning at 5:55 p.m. Stops are made at both Redlands and Riverside, giving ample time for drives and sightseeing. Particulars at Santa Fe office, Second and Spring Streets.

KITE-SHAPED TRACK — 135 Miles — THE SIGHT TO SEE — Santa Fe

$4.00 ROUND TRIP— TO ..SAN DIEGO

To Holders of Excursion Tickets.

AND ACCOMPANYING FRIENDS. Only four hours from Los Angeles. The ride is delightful, carrying you for seventy miles along the Pacific Ocean Beach.

Santa Fe Ticket Office, corner Second and Spring Streets.

ELSINORE—

Beautifully Situated on the shores of

....*Lake Elsinore,*

Surrounded by mountains, with many picturesque canyons in the immediate vicinity. The Hot Sulphur, Mineral water and Mud Baths are famous for their marvelous cures of all Rheumatic Stomach and Kidney troubles.

Only Four Hours from Los Angeles via Santa Fe. Excursion Rates. Ticket Office Corner Second and Spring Sts.

TIMELY SPECIAL ANNOUNCEMENTS—

HEMET—The Charming Upland Valley—Health and pleasure for the tourist. Profit for the homeseeker, besides. A clean, progressive, growing town, surrounded by magnificent acreage and backed by a giant water system with an unfailing supply. Nearest railway point to Strawberry Valley.

HOTEL HEMET—Always open; every comfort and convenience. The Hemet and Idyllwild stage line, operating daily, except Sunday, under the patronage of the California Health Resort Company, carries all guests, passengers and baggage to and from these famous mountain resorts. Quick service on the Santa Fe Tuesdays, Thursdays and Saturdays, leaving Los Angeles at 8:30 a.m. Round trip, thirty-day tickets, $5.00. For information write or telephone C. H. Rutledge, Manager, Hemet, Cal. Los Angeles office, 211 West Fourth Street. Telephone Main 993.

NATICK HOUSE—Corner First and Main.

HART BROS., Props.

"The Popular Hotel," remodeled, 75 additional rooms, all newly furnished. Everything strictly first-class. Elevator. American plan, $1.25 to $3.00; latter includes suites with private baths. European plan, 50 cents up.

Million of... Roses

A Veritable Fairyland of Flowers.

HOTEL CASA LO

J. H. Bohon, Mgr. REDLANDS

Special Rates During Mardi

The Angelus

NOW OPEN

American and European Plans.

The Knutsford

SALT LAKE CITY

Fireproof and The Best. G. S. HOLMES, Proprietor.

Under New Management—

Nadeau Restaurant

Entrance through hotel, also on First Street. Cuisine and service Unexcelled. Prices Moderate. T. A. LEA, Prop.

Recently with Santa Fe Fasing Houses.

The Westlake Hotel

J. B. DUKE, Prop.

720 Westlake Avenue

A select family hotel, delightful residence portion, one block from Westlake Park. Newly furnished. Telephone M. 346. Rates $8 and up. Special rates to families by the month. Street cars direct to and from all depots.

Lake View Hotel

COR. SIXTH AND SHERMAN.

Westlake Park, Los Angeles, a new and elegant family hotel, strictly first-class, furnishing entirely new and up-to-date—steam heat, hot and cold water, electric lights in every room; the location overlooking the park and lake is unsurpassed; rates reasonable. A. F. ROBBINS, Prop. Tel. Main 1343.

California Hotel,

Cor. Second and Hill Sts.

The Popular Family and Tourist Hotel. Everything strictly first-class. American and European plans. Special rates by the month. Rooms single and en suite.

F. P. KILBOURNE. F. J. NICHOLSON.

Bellevue Terrace Hotel,

COR. SIXTH AND FIGUEROA. Tel Main 46.

Best appointed family and tourist hotel. Spacious grounds and verandas.

C. A. TARBLE & CO., Props.

HOTEL WATAUGA

128 North Broadway.

Rooms only; location central (nearly opposite Times Bldg.) Quiet, modern, 50-room house. Sunny rooms, single or suites. Baths free. Best references. MRS. ALEX. DANSKIN, Mgr.

SAN FRANCISCO HOTELS.

Hotel Pierpont

450 ELLIS STREET.

San Francisco.

European plan. All newly furnished. Rooms single or en suite. Special rates to tourists. First-class and central.

RESTAURANTS.

AT DEL MONTE — MAIN DINING ROOM — THIRD STREET — BET. BROADWAY & SPRING — 35 PRIVATE DINING ROOMS — REASONABLE PRICES

Dine At Levy's

One thousand Seats. Orchestra. Private rooms. 111-117 West Third. 263 South Main.

EXCURSION RATES

To All Points in Southern California on the

Santa Fe

To holders of Excursion Tickets.

Particulars and full information at

Santa Fe

TICKET OFFICE, Cor. *Second and Spring Sts.*

THURSDAY, MAY 1

COAST RECORD

FIND DEVIL IN A CAVE.

Discovery of Miners at Rich Gulch.

Evil One Wears Horns of Stalagmite.

Sacramento Street Fair—Odd Fellows' Grand Lodge—Doctors Convene.

[BY THE NEW ASSOCIATED PRESS—P.M.]

MOKELUMNE HILL, May 14.—A beautiful subterranean cave was discovered in running a tunnel at the Iowa Consolidated Mine at Rich Gulch a few days ago. The cave is nearly 200 feet underground, and almost 250 feet in from the mouth of the tunnel.

No sign of the cavern appeared as the work progressed in the tunnel until Saturday when the miners found that the last round of blasts touched off the evening before had blown out all the face of the tunnel, making a clear opening into the cave. At least seven miners' inches of the clearest water was flowing out through the tunnel.

There seems to be a subterranean leak in the cave, as every attempt to reach bottom by sounding has thus far proved futile. The cave is in limestone. As far as explored it is about thirty feet long, nine wide and four high. The walls are covered with highly-sulphurated stalactites showing all the colors of the rainbow. It contains three chambers, each divided by thin walls not more than three inches in thickness. In one of these is a petrified stalagmitic figure, corresponding in form to the generally-accepted conception of a devil.

BERKELEY GRADUATES.

GIVEN THEIR DIPLOMAS.

[BY THE NEW ASSOCIATED PRESS—P.M.]

BERKELEY, May 14.—More than six hundred graduates of the University of California were granted diplomas today at the commencement exercises held in Harmon gymnasium. Five students gave addresses as follows:

"The State University as a Democratic Institution," Monroe E. Deutch.

"Medicine in the Twentieth Century," Frederick Henry Lebbe.

"The Drama in the University," Miss B. E. Cooper.

"The Importance of Legal Education to the State," James A. Manson.

"The Ethical Good in Education," Jean M. Eshelman.

President Wheeler presented the universal medal for the most distinguished scholar to Bernard A. Eichler. Col. George Stone presented the military commissions.

This was followed by President Wheeler's parting injunctions to the graduates.

"DICK" WILLOUGHBY'S END.

PIONEER DIES IN SEATTLE.

[BY DIRECT WIRE TO THE TIMES.]

SEATTLE (Wash.) May 14.—[Exclusive Dispatch.] The man who originated the famous Silent City story, the Muir Glacier mirage, died here last night, aged 75 years. He was known from California to Alaska as "Dick" but his real name was Richard G. Willoughby. He was a pioneer of San Francisco, a pioneer of Alaska, and one of the discoverers of Cariboo and the Cassiar mining districts. At different times during his adventurous career, he was quite wealthy, but yellow dust refused to stick to his fingers.

In 1848 Willoughby crossed plains and mountains from Missouri, and was in San Francisco at the time of the forty-nine mining excitement, and leaving a little ahead of the development, followed the coast until he landed in Alaska. He is credited with discovering the site of Juneau, and part of the recognized mining points of Southeastern Alaska.

HER LIFE FOR SHOES.

GLADYS KEEN'S MISTAKE.

[BY DIRECT WIRE TO THE TIMES.]

SEATTLE, May 14.—[Exclusive Dispatch.] Gladys Keen, aged 12 years, was burned to death at Nome, March 4, in a fire which damaged Durand & Weir's building, together with its contents, $2500. The fire department made quick response to the alarm, and the efficiency of the department, and the use of the chemical engine were plainly demonstrated, as the fire was put out in short order.

Mrs. Frank A. Keen, an invalid, was carried down stairs by a nurse, and the twelve-year-old child was instructed to follow, but on gaining the lower entrance, the child turned back to get her shoes. She had been raised out of bed, and rushed out in her night clothes. The smoke in the hall was dense, and the child became bewildered, and was unable to find the door. As soon as she was missed, Louis Lane and Paddy Glinn hastily rushed to the rescue. Groping through the stifling smoke, they finally found the little girl unconscious on the floor. She was hurried to safety. She suffered severely from the heat and inhalation of smoke, and for twelve hours of suffering, she

ENGINEERING PROJECT.

WORTHY OF A MASTER.

[BY DIRECT WIRE TO THE TIMES.]

VANCOUVER, May 14.—[Exclusive Dispatch.] Wynn Meredith, a San Francisco man, is practically in charge of the whole construction of the plant of the Vancouver Power Company, which will cost over a million. Meredith will reach here on the 20th inst., and will be engaged immediately upon arrival in preparing plans and specifications. The whole of the engineering firm with which he is associated will be retained as consulting engineers. M. M. Hunt, another member, was in the city a short time ago, looking over the ground.

The scheme of the company is to provide practically unlimited power for electric lighting and industrial purposes, and the method is one of the latest engineering projects ever attempted on the Pacific Coast. The project is to cut a tunnel through a mountain two miles in length to connect two lakes, and thus give a water supply which will never fail. The con-

Elsinore...

The Hot Mineral Elsinore are a certain Rheumatism.

A restful, delightful surrounded by mountains the place for a business rest cure.

The Lake View

Elsinore Hot Spring

NEW and up-to-date. Mineral Water and Mud Sure cure for Write for Booklet.

C. S. TRAPHAGEN

Beautiful Santa

BY-THE-SEA.

Where roses bloom and strawberry day in the year.

The Arlington

With its late modern improvements, capacity of four hundred guests, green turf golf links in the State, cars run from the hotel.

Perpetual May Climate Ocean Bathing Every

Write for booklet.

E. P. DU

Los Angeles office, 327 South

The Rin

The most pleasant mountain resort in Southern California.

Will Open June 1, 190

Situated in the San Gabriel Mountains, 25 miles from Azusa. Connects with hunting grounds. Fish and game furnished on short notice. Leaves 9:30 a.m. train at Azusa. For information apply to

C. E. SMITH

NO ASTHMA!
NO BRONCHITIS!
NO RHEUMATISM!

The most invigorating, mild, delightful climate in Southern California. Railroads; nestled under mountains; big canyons; free from heavy fogs and frosts; table the best; rooms every modern convenience. Rates $7 per week up. Saddle horses furnished.

LA VISTA GRA

Catalina

Except the Metropolis, the GRAND TEL is the only one on the ocean front; table, excellent service, hall and entertainments, house lighted by gas, house free of gnats, mosquitoes, etc. Railroads made the Grand View very convenient. W. 4th st., L. A., or Geo. T. Wiggins, Avalon.

CAPITO

The seaside resort of Coronado—enlarged and improved—now open. $2 and upwards—open May orchestra. Address for hotel, For cottages, F. Rennie, Cor

Seven O

A family summer resort in the San Bernardino Mountains, 23 miles east of Elevation, 5000 feet, stage and rail trout fishing; new management and renovated. Address J. H. Glazer. The Alma, Pasadena, Cal., after that, at Seven Oaks, San

Wilson Peak

Above the Cl

For information call at 324 W. Fifth or address STURTEVANT & WILSON, Madre, Cal. Telephone Sierra Madre

San Ysidro Ranch

A homelike resort, on the Santa Barbara. Southern exposure, ocean view, mountain water from property. For printed matter address LEIGH JOHNSTON, Santa Barbara

MONTE VISTA—The Switzerland of Sierras; altitude 1500 feet; climate without mosquitos; fountains of pure water; grapes, orchards, perfect climate; fine scenery, well kept inn. Address Monte Vista, Dutch Flat Station, Placer County, Cal.

Sonoma County

Beautiful climate; Full Crops; Fine Orchards. For full particulars address SONOMA COUNTY BOARD OF TRADE, Santa Rosa, California.

SUMMER RESORTS

Millions of... Roses

A Veritable Fairyland of Flowers.

HOTEL CASA LOMA

REDLANDS, CAL.

Elsinore...

The Hot Mineral Baths Elsinore are a certain cure Rheumatism.

A restful, delightful p... surrounded by mountains, ... the place for a business m... rest cure.

The Lake View Ho...

Elsinore Hot Springs.

NEW and up-to-date. Finest Mineral Water and Mud Baths. Sure cure for rheumatism. Write for Booklet.

C. S. TRAPHAGEN & SON

eautiful Santa Ba...

BY-THE-SEA.

...ses bloom and strawberries ripen ... day in the year.

The Arlington Ho...

...ith its latest modern improvements ... facility of four hundred guests. ... ocean front links in the State. ... street car from the hotel.

Perpetual May Climate ... Ocean Bathing Every ...

... for booklet.

E. P. DUNN, ...

Angeles office, 227 South Spring ...

The Rinco...

...most pleasant mountain resort in California.

Will Open June 1, 1902

...ated in the San Gabriel Canon, ... from Azusa. Central to all ... fishing grounds. Pack and ... hed on short notice. Daily ... a. m. train at Azusa. For further ... also apply to

C. E. SMITH, Prop...

...O ASTHMA! ...O BRONCHITIS! ...O RHEUMATISM!

...most interesting, mild, pleasant ... climate in Southern California; ... from Los Angeles, on Santa Fe ... seeds; nestled under foothills; ... evergreens; free from heavy fogs ... frosts; table the best; beds ... modern conveniences. Rates ... Write up. Saddle horses for ... ished.

LA VISTA GRANDE ... Monro...

Catalina...

...t the Metropole, the GRAND ... in the only one on the ocean ... excellent service, hall and ... rooms, house lighted with ... free of charge. Rates reasonable ... the Grand View very popular ... th st., L. A., or Geo. E. Worrell, ...

CAPITOL

The seaside resort of Central ... —enlarged and improved—now ... 3 and upwards—open May ... orchestra. Address for hotel, R. ... or cottages, F. Reanier, Capitol ...

Seven Oa...

...ully summer resort in the Big ... mountains, 25 miles east of ... ation, 5200 feet, stage and ... fishing; new management; ... renovated. Address J. H. ... that, at Seven Oaks, Redlands, ...

Wilson Peak P...

Above the Clouds

...formation call at 214 W. Fourth ... dress STURTEVANT & GRISW... ... Cal. Telephone Sierra Madre ...

n Ysidro Ranch ...

...alifax Resort, on the foothills ... Barbara. Southern exposure, ... view, mountain water from ... ity. For printed matter call ... of JOHNSTON, Santa Barbara, ...

...TE VISTA—The greatest ... Sierras; altitude 1500 feet; ... all mosquitos; perfect climate, ... orchards; perfect climate, ... well kept link. Address Mr. ... First Station, Placer County, ...

Sonoma County, ...

...ful climate; Full Crops; No ... ull particulars, address ... SONOMA COUNTY BOARD OF ... Santa, California.

COAST RECORD

FIND DEVIL IN A CAVE.

Discovery of Miners at Rich Gulch.

Evil One Wears Horns of Stalagmite.

Sacramento Street Fair—Odd Fellows' Grand Lodge—Doctors Convene.

[BY THE NEW ASSOCIATED PRESS—P.M.]

MOKELUMNE HILL, May 14.—A beautiful subterranean cave was discovered in running a tunnel at the Iowa Consolidated Mine at Rich Gulch a few days ago. The cave is nearly 200 feet underground, and almost 250 feet in from the mouth of the tunnel.

No sign of the cavern appeared as the work progressed in the tunnel until Saturday when the miners found that the last round of blasts touched off the face of the tunnel, making a clear opening into the cave. At least ten miners' inches of the clearest water was flowing out through the tunnel.

There seems to be a subterranean lake in the cave, as every attempt to reach bottom by sounding has thus far proved futile. The cave is in limestone. As far as explored it is about thirty feet long, nine wide and four high. The walls are covered with beautifully incrustated stalactites showing all the colors of the rainbow. It contains three chambers, each divided by stone walls not more than three inches in thickness. In one of these is a fine stalagmitic figure, corresponding in form to the generally-accepted conception of a devil.

BERKELEY GRADUATES.

GIVEN THEIR DIPLOMAS.

[BY THE NEW ASSOCIATED PRESS—P.M.]

BERKELEY, May 14.—More than six hundred graduates of the University of California were granted diplomas today at the commencement exercises held in Harmon gymnasium. Five students gave addresses as follows:

"The State University as a Democratic Institution," Monroe E. Deutch.

"Medicine in the Twentieth Century," Roderick Henry Lebbe.

"The Drama in the University," Miss L. E. Cooper.

"The Importance of Legal Education to the State," James A. Manahan.

"The Ethical Good in Education," Miss M. Eshelman.

President Wheeler presented the university medal for the most distinguished scholar to Bernard A. Etcheverry. Col. George Stone presented the regents' commissions.

The exercises was followed by President Wheeler's parting injunctions to the graduates.

OLD WILLOUGHBY'S END.

PIONEER DIES IN SEATTLE.

[BY DIRECT WIRE TO THE TIMES.]

SEATTLE (Wash.) May 14.—[Exclusive Dispatch.] The man who originated the famous Silent City story, the Muir Glacier mirage, died here tonight, aged 75 years. He was known from California to Alaska as Capt. Willoughby, but his real name was Richard H. Willoughby. He was a pioneer of San Francisco, a pioneer of Alaska, and one of the discoverers of Cariboo and the Cassiar mining districts. At different times during his eventful career, he was quite wealthy, but yellow dust refused to stick to his fingers.

Capt. Willoughby crossed plains and mountains from Missouri, and was in San Francisco at the time of the forty-nine mining excitement, and being a little ahead of the development, followed the coast until he landed in Alaska. He is credited with discovering the site of Juneau, and one of the recognized mining points of Southeastern Alaska.

HER LIFE FOR SHOES.

GLADYS KEEN'S MISTAKE.

[BY DIRECT WIRE TO THE TIMES.]

SEATTLE, May 14.—[Exclusive Dispatch.] Gladys Keen, aged 12 years, was burned to death at Nome, March 1, in a fire which damaged Durand Watt's building, together with its contents, $2500. The fire department made quick response to the alarm, and the efficiency of the department, and value of the chemical engine were also demonstrated, as the fire was soon out in short order.

Dr. Frank A. Keen, an invalid, was carried down stairs by a nurse, and the twelve-year-old child was instructed to follow, but on gaining the entrance, the child turned back for her shoes. She had been put out of bed, and rushed out in night clothes. The smoke in the room was dense, and the child bewildered, and was unable to find the door. As soon as she was found, Louis Lane and Paddy Glinn promptly rushed to the rescue. Groping through the stifling smoke, they soon found the little girl unconscious on the floor. She was hurried to safety. She suffered severely from shock and inhalation of smoke, and after twelve hours of suffering, she died.

ENGINEERING PROJECT.

WORTHY OF A MASTER.

[BY DIRECT WIRE TO THE TIMES.]

VANCOUVER, May 14.—[Exclusive Dispatch.] Wynn Meredith, a San Francisco man, is practically in charge of the whole construction of the plant of the Vancouver Power Company, which will cost over a million. Meredith will reach here on the 20th inst., and will be engaged immediately upon arrival in preparing plans and specifications. The whole of the engineering firm with which he is associated will be retained as consulting engineers. H. M. Hunt, another member, was in the city a short time ago, looking over the ground.

It is rumored the company is to produce practically unlimited power for electric lighting and industrial purposes, and the method is one of the most interesting engineering projects ever attempted on the Pacific Coast. The project is to cut a tunnel through a mountain two miles in length to connect two lakes, and thus give a water supply which will never fail. The consummation of the scheme will take two years, and all the preliminaries have now been arranged.

FAITHLESS LOVER.

STOLE SAVINGS OF YEARS.

[BY THE NEW ASSOCIATED PRESS—A.M.]

SAN FRANCISCO, May 14.—Mrs. Julia Klein, who came here from St. Louis several days ago, has been robbed of $6800 by a waiter named Charles Marco, to whom she was engaged to be married. Marco has disappeared. The money that was stolen represented the savings of Mrs. Klein, who for fourteen years had kept a restaurant in St. Louis.

Not many months ago Marco applied at her restaurant for work, and was given employment. At the end of five weeks proprietress and waiter became engaged. Marco came to this city, and Mrs. Klein sold out her business and followed him, expecting soon to become his wife. He went to her room during her absence, ripped open the mattress of her bed, and took all of her money. He was already wearing her gold watch and chain.

BISHOP TAYLOR DYING.

NOTED AS A MISSIONARY.

[BY DIRECT WIRE TO THE TIMES.]

ALAMEDA, May 14.—[Exclusive Dispatch.] Bishop William Taylor, the noted missionary of the Methodist-Episcopal Church whose relatives reside here, is near to death at the home of his son, the Rev. Ross Taylor, in Palo Alto. A message by telephone tonight stated that he was very low, and that the attending physicians had given up hope. He was 81 years of age on May 2, and it is believed that the stress of labors in many lands has at last told on his powerful constitution and caused a general breaking up.

He has frequently said lately that he was waiting only ofr the call of the King. His life labors, in which he spent more than half a century in ministry in many lands, gaining for him the title of the modern Paul, were over. After serving ten years in Central Africa he was retired from the Episcopacy in 1898.

LOST HER HUSBAND.

JURY AWARDS DAMAGES.

[BY THE NEW ASSOCIATED PRESS—P.M.]

SAN FRANCISCO, May 14.—A judgment for $2500 damages was awarded Mrs. Tillie Ross and her minor child in the United States Circuit Court today in her suit for damages against the Mountain Copper Company. The action was brought on account of the death of her husband, David Ross, a miner, who was killed by caving ground in the defendant's mine.

The heirs of John Van Buren, who was killed in the same accident, were recently given a verdict of $15,000.

FATAL DISOBEDIENCE.

WRECK ON NORTHERN PACIFIC.

[BY THE NEW ASSOCIATED PRESS—P.M.]

SEATTLE, (Wash.) May 14.—A wreck occurred on the Northern Pacific this morning in which E. W. Shaw, a fireman was killed; Engineer W. H. Watson and Brakeman Walter were injured, and the company suffered a property loss of approximately $50,000.

The victims of the accident were members of the crew of an incoming freight train, and the wreck resulted from the neglect of the men to observe the rule of the division regulating the speed of trains within the limits of the inter-bay yards. The freight ran into a switch engine at the end of a short curve at Inter-Bay and Fireman Shaw was crushed to death, the remainder of the crew escaping by jumping.

HOMOEPATHIC SOCIETY.

MANNING MADE PRESIDENT.

[BY THE NEW ASSOCIATED PRESS—P.M.]

DEL MONTE, May 14.—The twenty-sixth annual session of the California State Homeopathic Medical Society opened here this morning, and will continue till Saturday. Dr. William Boericke of San Francisco presided.

At the afternoon session officers for the ensuing year were elected as follows: President, E. C. Manning, Los Angeles; vice-presidents, A. C. Peterson, San Francisco, and Ida Stamback, Santa Barbara; secretary, G. E. Manning, San Francisco; treasurer, Charles L. Tisdale, Alameda; State Board of Examiners appointed to coöperate with the allopathic board, Charles L. Tisdale, C. E. Buell, Los Angeles; alternate, G. E. Manning; censors, Pliny R. Watson, G. E. Manning, F. B. Kellogg, W. E. Waddell, H. L Stambback; directors J. M. Selfridge, William Boericke, Charles L. Tisdale, A. C. Peterson, Sidney North.

The papers read today dealt with the homeopathic side of the medical question as against the allopathic side.

BRIEF COAST DISPATCHES.

Sacramento's Floral Parade.

SACRAMENTO, May 14.—The floral parade of the Sacramento street fair and carnival was held in this city this morning, and was a success from start to finish.

Murder of Bartender.

SACRAMENTO, May 14.—Louis Birchler, a bartender in the "Shady Corner" saloon, corner of Twelfth and C streets, was shot and killed at 11 o'clock tonight by a man who is supposed to be a hobo. The murderer escaped.

Fresno Draws Out.

FRESNO, May 14.—The Fresno Chamber of Commerce today voted to sever its connection with the San Joaquin Valley Commercial Association. The chamber does not approve of the methods of advertising adopted by the association. Ben P. Walker was chosen to succeed W. B. Dennett as secretary of the Chamber of Commerce.

Court of Land Claims.

PHOENIX (Ariz.) May 14.—The United States Court of Private Land claims will convene here tomorrow. All cases to come up have already been passed on by this court and the United States Supreme Court, so business will be confined to receiving mandates and rendering decisions which will be certified to the Commissioner of the Land Office and surveys ordered.

LOOKING FOR HADLEY.

KANSAS CITY (Mo.) May 14.—Charles B. Hadley, who is charged by the San Francisco police with the murder of Eleanor Maude Fuller, a fifteen-year-old girl, on January 11, is believed to be in this city. The man whom the police now believe is Hadley was twice arrested here yesterday for drunkenness, and was released both times before his alleged identity was discovered. The entire police and detective force is now looking for him.

OLD BOYS STAND BY FLAG.

INDIANAPOLIS, May 14.—The Indiana Department, G.A.R., today adopted a resolution declaring "that the survivors of the war of the Union hereby approve the conduct of the United States in the war with Spain and the insurrection in the Philippines, and we hold in scorn and contempt all citizens of the United States who see fit to brand our soldiers and their conduct as cruel and inhuman."

Size 9x12, extra quality, wool filling, well made, reversible, fast colors, beautiful Oriental styles, worth $30; on sale at

$22.50.

California Carpet Co.
312-14 S. BROADWAY.
BILLINGTON CO. Proprietors

VOLCANO.

(CONTINUED FROM FIRST PAGE.)

injured in the hospitals here, lost over forty near and distant relatives in St. Pierre, to say nothing of hundreds of intimate friends there. M. Ciarac, one of the wealthiest merchants of Fort de France, lost over a hundred relatives in the annihilated city, where his family had lived for several generations. These are only conspicuous instances out of thousands more.

There is regret that more care was not taken to get the experiences of the negro woman Filotte. So far as now known she is the only person actually in St. Pierre through the horror who came out alive. She was found in a cellar in the ruined city, where she had lain without food for three days. She had been terribly burned, but lived to be taken to a hospital, and for fully five minutes her mind was clear and she talked coherently. She told her experiences, but in the excitement nobody paid much attention to them.

AWFUL SILENCE HANGS OVER CITY'S RUINS.

SCENE OF DEATH AND GLOOM IS INDESCRIBABLE.

Steamer Roddam Escaped by Being Hoisted Oceanward on a Tidal Wave—Other Shipping and Town of St. Pierre Destroyed by Volcano Blast.

[BY DIRECT WIRE TO THE TIMES.]

NEW YORK, May 14.—[Exclusive Dispatch.] The Sun's correspondent at Barbadoes cables under date of May 12 as follows:

"The relieving party from this island, which was sent to St. Pierre, Martinique, with physicians and supplies, has just returned here. They say the silence overhanging the ruins of the once populous town is grewsome. The sense of death and gloom produced by the scene is indescribable.

"It is said now that it was a tidal wave following the explosion of Pelee that enabled the British steamship Roddam to escape the total destruction that befell the other vessels lying in the roadstead at St. Pierre. The wave lifted the Roddam bodily and snapped her anchor chains. As she had just arrived and still had steam up, she was able to get under way quickly and flee from the cloud of flame which enveloped the harbor. Other vessels were helpless. The sea tore them, a dozen or more, from their anchorage, lifted them and tossed them all aflame on the beach. The Roddam steamed out to sea with her upper works ablaze and a score of her crew dead.

"Mont Pelee, which had been quiet for half a century, gave the first indication of its present activity on Thursday, May 1, a week before the great eruption. Strange noises were heard on that day from the region of the mountain. At midnight of May 3 the volcano belched forth volumes of boiling mud. Disturbances were intermittent after that, doing little damage outside a radius of two miles, until Ascension Day, Thursday, May 8. At 7:50 o'clock on the morning of that day the people of St. Pierre heard a terrific explosion from the volcano. A volume of molten metal and lava was thrown off, enveloping the city and all the shipping in the harbor in one mighty flame. Simultaneously a tidal wave swept the roadstead. With a single blast of the torrent of flame St. Pierre, covering an area of four miles by two, was on fire. By land and sea all was one seeting mass of flame. Nothing escaped. Animal and vegetable life was snuffed out in a moment. Seventy-two hours after the disaster thousands of charred bodies were lying on the waterfront.

SO FEW SURVIVORS.

ONLY TWO ARE KNOWN.

[BY THE NEW ASSOCIATED PRESS—P.M.]

LONDON, May 15.—[By Atlantic Cable.] The correspondent of the Daily Mail at Barbadoes, B. W. I., who visited St. Pierre on board the Royal Mail steamer Solent, has learned from a Dr. Artier, who miraculously escaped the disaster, that when the Governor of Martinique, M. L. Mouttet, and the insular officials had declared that all danger from an eruption of Mont Pelee was past, a cordon of armed soldiers and policemen was placed around the town to prevent the people from leaving. Dr. Artier, however, went to the suburb of Morne Rouge. He was riding back to St. Pierre when the explosion occurred. He turned and fled precipitately across the mountains to Fort de France.

With the exception of a prisoner who was confined in a dungeon at the time of the explosion, Dr. Artier is really the sole survivor of St. Pierre.

STREETS BLOCKED.

WITH CARBONIZED CORPSES.

[BY DIRECT WIRE TO THE TIMES.]

NEW YORK, May 14.—[Exclusive Dispatch.] The Sun's correspondent at Point A Pitre cables as follows:

News received from St. Pierre says the streets are blocked with bodies all naked and entirely carbonised. Most of the victims were struck in the streets while trying to escape. They still bear an unutterable expression of anguish on the features.

The cable steamer Pouyer Quertier picked up at Precheur and Abymes fifty persons, who were surrounded by torrents of lava and hot mud. Nearly all the inhabitants of Carbet fled to Case Pilote.

Morne Rouge has not suffered, but many of the injured went there, and they are completely destitute. There has been considerable submarine displacement between Martinique and Dominica.

The steamer Pouyer Quertier, which is now repairing the French cable, reports that at places which on the charts indicated a depth of 300 meters, no bottom was found at 1200 meters.

The population of Fort de France is in a state of great anxiety. Earth shocks are felt, and the roaring of the volcano is still heard. The mountain still continues to throw out lava and cinders. Three luminous points are visible on the lower slopes of the volcano, casting incandescent rays. This seems to presage further calamity.

LARGE FIRE SEEN.

PELEE STILL IN ERUPTION.

[BY THE NEW ASSOCIATED PRESS—P.M.]

CASTRIES (Island of St. Lucia) May 14.—[By West Indian Cable.] The signal station here reports that a large fire was seen last night in the direction of Fort de France, Martinique.

The British steamer, Savan, Capt. Hunter, arrived here this morning and reports Mont Pelee to be still in eruption. The trend of the flow from the volcano is to the north.

The search parties which are removing the dead from St. Pierre have discovered safes and molten precious metal in stores and dwellings of the town. No one is permitted to penetrate into St. Pierre beyond the strand running along the sea front, and a cordon of soldiers has been placed around the town.

The St. Pierre cathedral is down, with the exception of one tower, and of the theater the walls alone are now standing. The convent, which contained 200 girls and thirty-six nuns, has disappeared, as has the college, where seventy boys and twenty-two priests and professors were domiciled. Many thrilling and hairbreadth escapes from the eruption of Mont Pelee are reported.

RELIEF FOR VOLCANO SUFFERERS.

UNITED STATES LEADS IN THE ERRAND OF MERCY.

Auxiliary Cruiser Dixie Sails from New York With Supplies—Food and Clothing Forwarded from Porto Rico. Europeans also Contributing.

[BY THE NEW ASSOCIATED PRESS—P.M.]

NEW YORK, May 14.—The United States auxiliary cruiser Dixie, which has on board almost three thousand tons of supplies, consisting of provisions and clothing for the relief of the people of the Island of Martinique, passed out of quarantine at 10:20 o'clock p.m. for Fort de France. It is probable that the Dixie will reach that place next Tuesday. The vessel also carried a number of surgeons and about $5000 worth of medical supplies.

The Dixie passed out by Sandy Hook to sea at 11:04 o'clock.

ACTION RATIFIED.

The Chamber of Commerce met today in special session to ratify the action taken by its president, Morris K. Jessup, for the immediate relief of the survivors of the Martinique disaster, by the purchase of the food supplies on the steamer Madiana, and the sending of additional supplies on the steamer Fontabelle on Saturday, and to take further action for the relief of the sufferers.

President Jessup presided, and reported what he had done. Abram S. Hewitt offered a resolution, which was adopted, declaring that "the Chamber of Commerce of the State of New York, mourning for the dead and full of compassion for the living, thus suddenly reduced to a condition of actual starvation, calls upon its members to provide the means for immediate succor to its neighbors in their dire distress, and with that end in view, hereby constitutes a committee of sixty to be named by President Jessup, with power to administer to their numbers and appoint their own officers, whose duty it shall be to provide at once for the forwarding of the necessary supplies to be secured by the contributions of its members, and of such other persons as may desire to assist in this labor of love and duty."

The resolution indorses the recommendation of President Roosevelt to Congress for a large appropriation of money, and the provision of ships and supplies for the relief of the stricken people. The secretary of the Chamber of Commerce is authorized to receive contributions for the relief work. Mr. Jessup named a committee of sixty, and announced that it would hold a meeting tomorrow to organize.

Mr. Hewitt's name heads the committee, and other members are Gustav H. Schwab, Levi P. Morton, Whitelaw Reid, Cornelius M. Bliss, Jacob H. Schiff, Emil A. Boas, D. O. Mills, James Speyer, Isador Strauss, John A. McCall, Daniel L. Lamont, Robert S. Ogden and Brayton Ives.

Cornelius N. Bliss announced the action of the President of the United States in appointing a national relief committee, and said the chamber's committee would work in harmony with the national committee.

RELIEF DEPOSITORY.

[BY THE NEW ASSOCIATED PRESS—P.M.]

NEW YORK, May 14.—Cornelius N. Bliss, who was selected by President Roosevelt to act as treasurer of the national fund for the relief of the Martinique and other West Indian sufferers, announced today that he was prepared to receive contributions at the Fourth National Bank of New York

J. J. HILL'S CONTRIBUTION.

[BY THE NEW ASSOCIATED PRESS—P.M.]

ST. PAUL, May 14.—President J. J. Hill of the Great Northern has personally sent $500 to Washington for the West Indian sufferers.

SAN FRANCISCO RELIEF.

[BY THE NEW ASSOCIATED PRESS—P.M.]

SAN FRANCISCO, May 14.—Mayor Schmitz and a committee of business men are at work on a plan to obtain funds for the relief of Martinique and St. Vincent volcano sufferers. A meeting of the business men of the city has been called for tomorrow.

FLOUR FOR SUFFERERS.

[BY THE NEW ASSOCIATED PRESS—P.M.]

WASHINGTON, May 14.—Secretary Root today accepted the offer of Louis Klopschof of the Christian Herald, to send 1000 barrels of flour to the Martinique sufferers, and directed that the flour be carried on a government transport to the stricken islanders. The offer to send twenty trained nurses will not be acted on until it is known whether they will be needed.

WIDESPREAD DONATIONS.

[BY THE NEW ASSOCIATED PRESS—A.M.]

WASHINGTON, May 14.—Members of the House Appropriations Committee are averse to calling a special meeting of the committee for the purpose of considering an additional appropriation for the relief of the people of Martinique. They say that until it is demonstrated that the amount of $200,000 already appropriated is not sufficient, it is inadvisable to appropriate an additional amount in view of the widespread donations now being made, and the relief work that is being done to succor the living and care for the dead.

Practically all of those who were named by the President to serve on the Martinique Relief Committee have wired their acceptance, and have indicated a willingness to enter heartily into the work of raising and receiving contributions in aid of the sufferers. Already large amounts are reported as having been received, and the President is much gratified at the prompt response to his appeal.

Maj. Brainard, commissioner of subsistence, U.S.A., purchasing commissary, Army Building, New York City, is designated by the Secretary of War to take charge of any contributions that may be made by citizens of New York and other cities for the sufferers in the French West Indies, and which the citizens' committees may wish forwarded through the War Department. All stores should be turned over to Maj. Brainard, who will prepare the same for reshipment, giving receipts and rendering an account to the commissary-general of subsistence of all stores received and disposition made.

RELIEF MESSAGES.

[BY THE NEW ASSOCIATED PRESS—A.M.]

WASHINGTON, May 14.—The Navy Department this morning received a number of messages bearing on the Martinique disaster. Lieut. B. B. McCormick, commanding the Potomac, sent the following from Fort de France dated yesterday:

"Inhabitants St. Pierre, sixteen vessels, totally destroyed. Surrounding villages uninhabited. Island covered (with) destruction. Ashes within five miles Fort de France. Provisions needed; 50,000 refugees within ten days. Inform commandant San Juan."

Commandant McLean of the Cincinnati cabled from Fort de France under today's date as follows:

"Arrived St. Pierre this morning. Came here message, assisting government Martinique. News disaster St. Vincent; have sent Potomac. Will follow if necessary."

Admiral Parker, commandant of the Brooklyn navy yard telegraphed as follows:

"Bulk freight removed from Buffalo. She can sail at any time with two hours' notice."

Secretary Hay today received the following cablegram from Consul Ayme in answer to the Secretary's inquiry as to whether fresh water and supplies are needed:

"Water not needed, but food imperative for 50,000 refugees. I have cabled this to the governor of Porto Rico, answering his query as to what was wanted. I shall stay here to distribute supplies. The Cincinnati is here."

Adjt.-Gen. Corbin has received a telegram from San Juan, Porto Rico, saying that the Collier Sterling will sail today with supplies for Martinique. The cablegram says:

"Collier Sterling will sail tomorrow, 14th, with Capt. Crabb, Quartermaster's department, in command. Subsistence stores in pounds sent as follows: Twenty-one thousand pounds flour and hard bread, 3000 beans, 3000 rice, 5000 bacon, 1000 milk, 2000 coffee, 5000 sugar, 2200 codfish and salmon and 500 salt. Quartermasters' supplies: One hundred blankets, 3250 blouses and coats, 1200 pans, 11,000 shirts, 10,000 drawers, 2000 shoes, 5000 stockings, 5000 trousers. Lieut. A. Morno, provisional regiment, and Quartermaster-Sergeant Samuel L. Kemp accompany Crabb.

[Signed]

"LIEUT.-COL. J. A. BUCHANAN, "Commanding Porto Rican Infantry Regiment."

THE POPE'S MITE.

[BY THE NEW ASSOCIATED PRESS—A.M.]

ROME, May 14.—The Pope has contributed 20,000 lire to the fund being raised for the relief of the sufferers from the Martinique disaster.

OOM PAUL CHIPS IN.

[BY THE NEW ASSOCIATED PRESS—A.M.]

PARIS, May 14.—Former President Kruger has sent a message of condolence to President Loubet, in which he says that although handicapped by circumstances, he desires to emphasize his sympathy by contributing 500 francs toward the Martinique fund.

AMERICANS IN PARIS.

[BY THE NEW ASSOCIATED PRESS—A.M.]

PARIS, May 14.—The meting today called by the American Chamber of Commerce was well attended and over 12,000 francs was subscribed in a few minutes to aid the destitute people at Martinique. Henry Vignaud, the United States Charge d'Affaires, presided.

MANSION HOUSE FUND.

[BY THE NEW ASSOCIATED PRESS—P.M.]

LONDON, May 14.—At the request of Joseph Chamberlain, the Colonial Secretary, Sir Joseph Dimesdale, Lord Mayor of London, has opened a fund at the Mansion House for the relief of the victims of the volcanic eruption on the Island of St. Vincent.

JAMAICA HELPS.

[BY THE NEW ASSOCIATED PRESS—A.M.]

KINGSTON (Jamaica) May 14.—The Legislature today voted £1000 for the relief of the sufferers of St. Vincent and Martinique. During the debate Secretary Oliver said it was not certain the imperial government would even now see the desirability, in the interests of the inhabitants, of evacuating the island of St. Vincent. He knew Great Britain years ago devised a scheme for distributing the inhabitants among the other islands, and thought the recent hurricane and present calamity should decide the course of the government.

CANADA'S DONATION.

[BY THE NEW ASSOCIATED PRESS—P.M.]

OTTAWA (Ont.) May 14.—The Canadian Parliament today voted $50,000 for the relief of the sufferers of Martinique and St. Vincent. Half of the amount will go to each. The vote was unanimous. The motion was made by the Minister of Finance and seconded by the leader of the opposition.

PUMICE STONE AFLOAT.

MUCH WASHED ASHORE.

[BY THE NEW ASSOCIATED PRESS—P.M.]

ST. THOMAS (D. W. I.) May 14.—[By West Indian Cable.] It is reported here from the French island of Guadeloupe that pomice stone in great quantities is floating on the sea there and at the British island of Dominica, and that much stone has been cast upon the beaches of these islands.

The loss at St. Pierre of the Grappler, the cable repair ship of the West India and Panama Telegraph Company, was a serious blow to St. Thomas, as nearly all of the crew were related there. Subscriptions have been raised to relieve their destiute families, on behalf of whom an earnest appeal has been made.

VOLCANO IN NEBRASKA.

MT. IONA'S SUSPICIOUS CAPERS.

[BY THE NEW ASSOCIATED PRESS—P.M.]

PONCA (Neb.) May 14.—The fear entertained that there would be an eruption of Mount Iona, located near this town, because of the renewed issuing of obnoxious gases and smoke, has quited down. Although tht gases continue to pour out, no sounds have been heard since Tuesday morning. The real cause of the disturbance in the hills has never been known, but it is supposed to be caused by an underlying formation of limestone becoming heated by contact with moisture.

ST. VINCENT VOLCANO.

SOUFRIERE STILL ACTIVE.

[BY THE NEW ASSOCIATED PRESS—A.M.]

CASTRIES (Island of St. Lucia) May 14.—[By West Indian Cable.] The Soufriere volcano on the Island of St. Vincent is still in destructive eruption. A terrific cannonade can be heard a hundred miles away. The reports are followed by columns of smoke, rising miles in the air. Immense balls of colored fire also issue from the crater. Lightning is playing fiercely in the upper sky, and the whole northern part of the island is one mass of traveling flame. It is impossible to reach the burning district by land or sea, and there are no means of estimating the destruction wrought to life and property. Kingston, the capital of St. Vincent, is still safe, though showers of ashes and pebbles are continually falling. The volcano itself is invisible.

APPALLING DESTRUCTION.

THOUSANDS OF CORPSES.

[BY THE NEW ASSOCIATED PRESS—A.M.]

CASTRIES (Island of St. Lucia) May 13.—[By West Indian Cable.] The correspondent of the Associated Press here has visited St. Pierre, Martinique, by the relieving steamer Kenneth. The destruction there is appalling. The streets are two feet deep in ashes and cinders, which cover thousands of dead bodies, scorched black and shiny, as if they had been plunged into boiling pitch. Many of the dead were never touched by the volcanic fire, and some of the houses and woodwork destroyed show no signs of burning.

At Moudiage, in the southwestern portion of St. Pierre, the Town Hall is still standing as high as the first story, while at the fort, in the northwestern part of St. Pierre, the most massive stonework is calcined.

The church tower, built by the Jesuits two centuries ago, of cyclopean masonwork, is now like a huge heap of old metal.

Soldiers are guarding property from prowling ghouls who are robbing the dead. They meet with severe punishment when caught.

The stench at St. Pierre is terribly offensive. The streets are still obstructed by huge piles of débris and dead bodies. The work of clearing the thoroughfares will necessitate the employment of large numbers of men for many months.

Moudiage Rouge, near St. Pierre, is preserved, and Bassepoint and Macouba are yet unhurt, but the volcano is still active, and smoke and ashes are still blowing steadily northward. The surviving inhabitants are trying to cross from St. Pierre to the island of Dominica in boats. Many drowning casualties are reported.

Assistance is constantly arriving at Fort de France from all the neighboring islands. It has just been officially reported that there were 1600 dead up to yesterday at St. Vincent.

Vesuvius not Active.

NAPLES, May 14.—The report published in Paris that Mount Vesuvius is in eruption is without foundation.

TIDE IS RUNNING IN FAVOR OF FIRMIN.

COMMANDER OF HAYTIEN NAVY DECLARES FOR HIM.

Customshouses of Three Ports Seised by the Northern Revolutionists Who are Collecting the Taxes Therefrom—Sam Detained in Harbor.

[BY THE NEW ASSOCIATED PRESS—A.M.]

PORT AU PRINCE (Hayti) May 14.—[By West Indian Cable.] Admiral Killick, commander of the Haytien fleet, has started for Cape Haytien with the Haytien warships Crete-a-Pierot and Toussaint Louvertier, having declared himself in favor of Gen. Firmin, the former Minister of Hayti at Paris, who is the head of the revolutionary forces in the northern part of the island.

The northern revolutionists have seized the customhouses of Cape Haytien, Port De Paix and Gonaives, and are collecting duties. Protests against this action on the part of Gen. Firmin have been entered by the National Bank and the Diplomatic Corps.

A severe engagement between the northern revolutionists and the southern forces, meaning the troops from Port au Prince and the cities of its vicinity, is expected to take place tomorrow or the day after.

A steamer from Kingston, Jamaica, is expected here today or Thursday, bringing a number of Haytians who have been in exile. Among them are Mme. Fouchard and Senoque Pierre, two more candidates for the Presidency.

The French steamer Olinde Rodrigues, on which ex-President Sam embarked yesterday, is still in the harbor of Port au Prince. She was to have sailed yesterday, but was detained by the French Minister, M. De Prease. She will remain here until a foreign warship reaches Port au Prince.

Summer Weight Underwear.

We doubt if you could find a more complete or better assorted stock of Men's Summer Underwear in any store in the state. Come and see.

50c and up per garment.

Mullen & Bluett Clothing Company
FIRST AND SPRING STREETS.

Hale's
GOOD GOODS
107-109 North Spring Street

All Marked One Price, $5.

Sample Line of Skirts.

Again we hear from our New York suit buyer. This time he sends us a splendid line of skirts, hardly any two alike. Some were bought at 1-3, some ½, some 2-3 regular wholesale price. It would be easy enough to get regular price for them and make a handsome profit. That's not Hale's way. We have marked the entire purchase at one tempting low price—$5. Some come in walking lengths in gray and blue with pretty corded flounce. There are handsome black and gray mohair dress skirts in a light weight, unlined. Here, also, are pretty styles in serge, strictly all wool, in the very latest style. You are sure to need a separate skirt before the season is gone. This is a chance no one should let slip away.

Pretty Shirt Waists 50c.

This comes in a standard grade of percale with a tan ground and dainty fancy colored stripes. Soft collar and cuffs. A fetching little style and the most fetching price.

Hale's $5.00 Silk Waist.

Are you interested in a silk waist that seems nice enough and is pretty enough to bring $10? Then see at once this rare little assortment of beautiful creations, all marked $5. Material is a French taffeta with closely tucked front, back and sleeves. In the lot are also pretty peau de soie waists with tucked backs and the new Gibson fronts, fastened a little to the side, and trimmed with groups of buttons.

Restaurant Napkins 70c Doz.

This is used by many of our leading restaurants in the city, because of its great durability. Comes hemmed ready for use, size 18 by 18 inches. It is a linen French napkin, with a small red line.

$1.35 Napkins $1.10 Doz.

These are a genuine linen napkin. Very soft and heavy. They come in a half bleached quality so favorite now among many housewives. Patterns are the prettiest of floral effects.

$1.75 Napkins $1.35 Doz.

These come size 18 by 18 inches, full bleached, all linen, extra heavy, double satin damask; in the prettiest floral designs.

Steel Engraving Photographs.

The Schumacher Studio is known world-wide for true art in portraits. They look different—natural as life. Better secure some of the new styles in unique folders. Your friends come here. 107 N. Spring St.

FAIR OAKS RANCH CO. WINES

829 South Spring St. Peter 4531.

ALFRED DOLGE, Mgr.

The good Housekeeper uses Grape-Nuts and drops out meat just now

all Grocers

WASHINGTON.

(CONTINUED FROM FIRST PAGE.)

when the measure was laid aside for the day. Mr. Proctor led the fight against the disappearing carriages, declaring that they never would be effective, and that in actual war it would be shown that they were lamentable failures. Mr. Perkins of California warmly defended the War Department in adopting the disappearing carriages, maintaining that the bulk of the evidence upon the subject was in support of the carriages.

OMNIBUS CLAIMS BILL.

Soon after the Senate convened the conference report on the Omnibus Claims Bill was called up. The House asked for a further conference, but instructed its conferees not to agree to the Eldridge board findings.

Mr. Hale said he had no doubt that the House had a right to instruct its conferees, as the House had thrown out these claims by vote. The only remedy the House had was to instruct its conferees. The House had a right to instruct its conferees, but the instructions should not have been incorporated in the message to the Senate. That was an inadvertence, undoubtedly.

Mr. Hoar thought the House ought either to recede from its amendments or drop the bill. The Senate, he thought, ought not to yield its just and undoubted rights and ought to insist upon a free conference. To do otherwise would be to abandon the dignity of the Senate.

After discussion of the matter by Messrs. Bacon, Allison and Warren the Senate agreed to a further conference, Messrs. Warren, Teller and Mason being appointed as conferees.

FORTIFICATIONS BILL.

The Fortifications Appropriation Bill then was taken up. The measure carries appropriations aggregating $7,946,481. The committee amendment providing for the payment of $35,000 to the Bethlehem Steel Company was amended by Mr. Penrose, continuing the contracts of the Bethlehem Steel Company.

Mr. Proctor of Vermont offered an amendment providing that no part of the appropriation made should be for constructing or procuring disappearing gun carriages in emplacements or magazines. He discussed at some length the question of disappearing gun carriages, saying that the patents secured by Gen. Buffington and Capt. Crozier had been disposed of to the Bethlehem Steel Company and to foreign countries. He said that two-thirds of the opinions upon the use of the carriages were opposed to it and he deemed it an unwise and unsafe investment of money to construct any further disappearing carriages.

At 3 o'clock the Philippine Government Bill was called up, but was laid aside in order that the Fortifications Bill might be completed.

DISAPPEARING GUNS.

Mr. Proctor had read opinions of a large number of army officers, some in favor and many opposed to disappearing carriages. Already, he said, about $5,000,000 had been expended upon the carriages, and the aggregate appropriations, direct and indirect, would amount to $10,000,000. He did not believe that the disappearing-gun carriage ever would prove effective. He inquired of Mr. Warren what he thought of the experience of England.

"England," replied Mr. Warren, "is as much behind in this matter of disappearing guns as she is in the march of industrial progress throughout the world."

"As she is in her army," suggested Mr. Mason.

"England has expended," interrupted Mr. Harris, "an enormous amount of time and money in attempting to perfect a disappearing gun carriage operated by hydraulic pressure, but she has not made a success of that form of carriage."

Mr. Perkins of California, in charge of the bill, opposed the amendment offered by Mr. Proctor. He declared that the disappearing carriages had the support of the Board of Fortifications, and of the Secretary of War.

"I understand exactly the opposite," said Mr. Pettus.

Mr. Perkins insisted, however, that he was correct, and gave an extended history of the disappearing carriage.

Without reaching a vote on the amendment, the Fortifications Bill was laid aside and consideration was resumed of the bill providing for the construction of a union railway station in Washington.

At 1:55 p.m. the Senate adjourned after a brief executive session.

NAVAL APPROPRIATIONS.

HOUSE.—The Naval Appropriation Bill occupied the attention of the House throughout the day, Mr. Dayton of West Virginia speaking on the need of strengthening our naval battle line, while Messrs. Kitchen of North Carolina, Fitzgerald of New York, Metcalf of California, and Maynard of Virginia strongly advocated the building of warships in government navy yards. The debate took a wide range at times, Mr. Rhea of Virginia speaking in criticism of the administration's Philippines policy, and Mr. Elliott of South Carolina presented the advantages of the proposed Appalachian forest reserve.

The chaplain of the House made reference in his opening invocation to the calamity in Martinique, asking mercy for the stricken and suffering people, and that out of the great tragedy might come a larger and deeper spirit of fraternity throughout the world.

Consideration of the Naval Appropriation Bill was resumed. It was agreed to close the debate on the bill at 3 p.m. tomorrow.

MAHON'S EXPENSES.

Mr. Mahon of Pennsylvania, chairman of the Committee on War Claims, rose to a question of personal privilege. He read a circular signed by Henry A. Smith, and said to have been circulated among members, alleging that Nathaniel McKay had told Smith of paying hundreds of dollars for Mr. Mahon's campaign expenses, with similar statements as to other members, not named. Mr. Mahon vehemently denounced the statements of the circular as false, and he presented an affidavit sworn to by Mr. McKay to the effect that he had never made such statements and had never contributed a cent to Mr. Mahon's campaign expenses. Mr. Mahon added a vigorous denunciation of the author of the circular and announced his purpose of seeking legal redress.

NAVAL DISCUSSION.

Mr. Dayton of West Virginia spoke in support of the bill, and in this connection paid a high tribute to Secretary Long's administration of the Navy Department and to the late Representative Cummings, who was an active member of the Naval Committee.

Mr. Dayton declared that the crucial test of naval strength was the battle line, made up of battleships, and that it was a recognized fact that our battle line was not equal to that of England, France or Germany. This he asserted to be true, despite efforts to revolutionize naval methods by submarine boats, dynamite cruisers like the Vesuvius, and rams of the Katahdin type, all of which Mr Dayton claimed were ineffective.

W. W. Kitchin of North Carolina favored the building of all ships in government yards, maintaining that there would be an ultimate saving to the government. He asserted that the opposition to the plan came from the powerful private ship yards, which sought to continue the present system, by which extortionate profits were made. He gave notice of an amendment providing that all four of the large new ships shall be built in government yards.

Mr. Fitzgerald of New York also spoke for government construction.

The Brooklyn navy yard is in Mr. Fitzgerald's district, and he explained the splendid equipment of that yard for the construction of warships, comparing this with the meager equipment of private yards which do a large amount of government construction.

Mr. Metcalf of California presented comparisons between contract and repair work done in government and in private yards, showing better results and less cost in the government yards.

Mr. Rhea of Virginia severely arraigned the administration for its present Philippine policy, and criticised some of the recent methods of warfare against the islanders.

Mr. Maynard of Virginia, who represents the district embracing both the Norfolk navy yard and the Newport News shipbuilding plants, spoke in strong support of government construction. He asserted that the millions invested in government navy yards represented an enormous investment, which yielded only a pitiful return in repair work.

The Naval Bill was laid aside. The conference report on the Cuban Diplomatic and Consular Bill was agreed to, and at 4:50 p.m. the House adjourned.

CANAL BILL'S CHANCES ARE IMPROVING.

SENATE WILL BE FORCED TO ACT THIS SESSION.

Morgan Will Press Measure Soon as Philippine Bill is Out of the Way—All Democrats and Many Republicans Will Get in Line.

[BY DIRECT WIRE TO THE TIMES.]

WASHINGTON, May 14.—[Exclusive Dispatch.] When the Philippines Bill is out of the way in the Senate the Nicaragua Canal Bill will have right of way, and Senator Morgan says that, steering committee or no steering committee, he is going to press it. But against him will be ranged the Cuban Reciprocity Bill, that some say the leaders are anxious to have made the regular order of business, thus displacing the canal bill and putting it so far back on the list that it cannot come up for consideration this year at all. This programme is apt to lead to a neat little scrap in the Senate.

When Senator Morgan was asked today whether he would try to get the canal bill up for consideration after the Philippines Bill had been voted upon, he said that he certainly would, and added that there could be no question whatever that the canal bill would come up this session, because Senator Allison, everywhere recognized as a Senate leader, had promised him it should be given consideration. So, Mr. Morgan is all ready to propose to take up the canal bill as soon as the Philippines' Bill is disposed of, which it is expected will be some time next week.

The understanding is that every Democrat in the Senate will vote to take up the canal bill, instead of the Cuban bill. It is also understood that fifteen or twenty Republican Senators have about decided that they, too, will vote to take up the canal bill ahead of the Cuban bill. If any such thing as this happens, it will be pretty hard to turn down by the Senate steering committee, but it looks very much as if this very thing was going to happen.

Chairman Hepburn of the House Committee on Interstate Commerce, who conducted the Nicaraguan Canal Bill through the House, has been making inquiries as to its probable fate in the Senate.

"My information from the most trustworthy sources in the Senate," he said today, "is that the isthmian canal question will come up for consideration in that body immediately after the Philippines. I am further advised that there is not sufficient force to displace the question with other legislation, and that the outlook is exceedingly favorable to action by the Senate on the canal bill this session of Congress."

FRIENDS OF CUBA ACTIVE.

[BY THE NEW ASSOCIATED PRESS—P.M.]

WASHINGTON, May 14.—Now that there is a prospect of a vote being reached on the Philippine Government Bill next week, the friends of Cuban reciprocity are growing more active, and are bringing pressure to bear on the Republican steering committee of the Senate to change the order, making the Nicaragua Canal Bill the next order of business, and give that preference to the Reciprocity Bill. They have talked already with a number of members of the Committee, and find some of them friendly to the proposition. The Canal Bill advocates, however, are determined to fight the change before the steering committee, and if reciprocity wins, then to transfer their fight to the floor of the Senate. The reciprocity advocates are practically agreed on a bill giving straight reciprocity with 25 per cent. discount to Cuba.

NEW OPPOSITION.

ON ACCOUNT OF VOLCANOES.

[BY DIRECT WIRE TO THE TIMES.]

WASHINGTON, May 14.—[Exclusive Dispatch.] Advocates of the Nicaragua and Panama routes, as well as impartial Washington observers, recognize the important influence likely to be exerted upon the choice of the isthmian canal location by the report of the government scientists going to Martinique on the Dixie. One of these scientists, Dr. Robert T. Hill of the United States Geological Survey, has already devoted especial study to the Antilles, and has also made himself acquainted with the rival canal routes. He considers that the volcanic outbreak in the West Indies has confirmed his preference for the Panama route, which he has thus expressed:

"The Panama route is in a region comparatively free from seismic disturbance and one in which no volcanic activity has occurred since the tertiary period.

"The Nicaragua route is within the zone of topographically destructive disturbances, where earthquakes are frequent."

Dr. Hill refers incidentally to the existence of a volcanic cone near the center of Lake Nicaragua itself. While this cone is quiescent, he says that there is no evidence that it is extinct. As to the possibility of the subsidence of the Antillean islands beneath the sea, Dr. Hill says:

"The news dispatches have indicated already signs of subsidence. It is reported that there is an increase of depth of the sea near Martinique of something like 3000 feet."

Senator Morgan and some other Senators believe that the Canal Bill will be taken up soon and debated. Others, again, express the opinion that the danger of earthquakes and volcanic disturbances along the Nicaraguan route and uncertainty as to the title of the Panama Canal, will result in postponement of definite action upon the canal question until the next session of Congress, with the idea that in the meantime a better understanding of the subject can be obtained by scientific investigations.

Senator Mitchell of Oregon said today, in speaking of the Martinique eruption and its effect upon canal legislation:

"I do not believe the eruption on Mont Pelee should affect the canal question any more than danger of the earth's burning up, or to quote Mr. Hoar, on another subject, 'the possibility of Boss Quay being overthrown in Pennsylvania,' but of course the opponents of canal legislation will use the alleged danger of seismic disturbances as effectively as possible."

PHOTO OF A KING.

PRESIDENT GIVEN ONE.

[BY THE NEW ASSOCIATED PRESS—P.M.]

WASHINGTON, May 14.—William W. Thomas, United States Minister to Sweden and Norway called on the President today and presented to him, at the instance of King Oscar of Sweden, a photograph of the latter, representing him as a lad in the full uniform of high admiral of the Swedish navy.

The portrait is signed by the King's own hand, "Oscar." The picture is a striking likeness, and being the last one taken represents His Majesty as he appears today. Thomas also called on Secretary Hay.

METHODISTS ERECTING M'KINLEY MEMORIAL.

COLLEGE OF GOVERNMENT OF THE AMERICAN UNIVERSITY.

Corner-stone is Laid by the President Who Delivered a Brief Address—Senators Dolliver and Hanna also Participate in the Exercises.

[BY THE NEW ASSOCIATED PRESS—P.M.]

WASHINGTON, May 14.—In the presence of a large audience the President today laid the corner-stone of the McKinley Memorial Ohio College of Government of the American University, located a few miles outside this city, in the northwestern part of the District of Columbia. When completed the building will be devoted to studies embracing diplomacy, municipal government, arbitration, civics and international law.

On the platform beside the President were Secretary of Agriculture Wilson, Secretary Hay, Senators Hanna and Dolliver, Bishop Willard F. Mallalieu of Massachusttts, and many men prominent in educational and church work.

Senator Dolliver of Iowa spoke briefly of the life and character of the late President McKinley, and said that it was fitting that his name should be connected with a school of public science.

Senator Hanna, whose voice trembled with emotion, said in part: "That corner-stone has beneath it a foundation more enduring than granite. It is immortality, and that was the foundation of McKinley's life. Upon this subject I cannot speak as I would, my friends. The memories which come to me on an occasion like this are too painful to dwell on.

"Our beloved President is here today in spirit, and if that sacrifice were needed that we might search our hearts to learn wherein we could do higher and nobler deeds—if that example were necessary to inspire the young men of this country to broader and more liberal and higher motives of social and governmental life, then, indeed:

"'His will, not ours, be done.'"

The speechmaking closed with a brief address by the President, who said:

"Ladies and gentlemen: I am to say but a word. Nothing more may be said than has been said already by those who have addressed you this afternoon—the statesman who worked with McKinley, and the pastor under whose ministrations he sat.

"It is, indeed, appropriate that the Methodists of America, the men belonging to that religious organization which furnished the pioneers in carving out of the West what is now the heart of the great American republic, should found this great university in the city of Washington, and should build the college that is to teach the science of government, in the name of the great exponent of good and strong government, who died last fall; who died as truly for this country as Abraham Lincoln himself.

"I thank you for having given me the opportunity this afternoon to come before you and lay the corner-stone of this building."

The President then, with a trowel in hand, threw in the mortar, and the stone was lowered slowly into position. At some later date it will be raised sufficiently high to permit of the placing of a number of relics in the zinc box within.

The doxology was sung at the President's request, and the services closed with a benediction.

PLACE FOR COOLIDGE.

DESCENDANT OF JEFFERSON.

[BY THE NEW ASSOCIATED PRESS—P.M.]

WASHINGTON, May 14.—John Gardner Coolidge of Massachusetts has been selected for appointment as First Secretary of Legation at Peking, succeeding Mr. Squieres, who is to be United States Minister to Cuba.

Coolidge is a great-grandson of Thomas Jefferson, being a grandson of Mrs. Randolph, Jefferson's daughter, and son of Thomas Jefferson Coolidge of Boston. He was vice-Consul of the United States at Pretoria, when Adelbert S. Hay filled the office of Consul.

DEFENDERS OF ARMY.

MANY READY TO TESTIFY.

[BY THE NEW ASSOCIATED PRESS—A.M.]

WASHINGTON, May 14.—Adjt.-Gen. Corbin has received numerous letters and telegrams from all classes of people in this country and foreign parts, soldiers and civilians, protesting against the charge that members of the United States army were harsh and cruel in their campaign against the Filipino insurgents. A fair sample of these messages is one just received from Alton B. Cusick of Columbus, O., late second lieutenant Forty-fourth Volunteer Infantry, who says:

"I notice in the daily papers reports of atrocities alleged to have been committed by American troops in the late insurrection in the Philippines. Now I served nearly one year as an officer of United States volunteers on the island where most of the atrocities are alleged to have occurred. During my service there to the best of my knowledge, all the native prisoners were treated with the utmost humanity and even kindness, in fact, so much so that it was the opinion of a great many that the natives did not appreciate it, instead mistaking leniency and humanity for weakness. Altogether the campaign in Panay was conducted with utmost regard to the laws of civilized warfare. Any assistance I might give in the way of testimony I should be happy to do so, as I would like to see the army get a fair show."

CHINESE EXCLUSION LAW HAS "JOKER" IN IT.

DEFECT HAVING THE EFFECT OF NULLIFYING MEASURE.

Matter Brought to Attention of the President and May Result in the Reopening of the Whole Question by Congress.

[BY DIRECT WIRE TO THE TIMES.]

WASHINGTON, May 14.—[Exclusive Dispatch.] A remarkable condition of affairs has been discovered at the Treasury Department in connection with the recently-enacted law for the exclusion of Chinese. It looks as though a joker were slipped into the bill, with the effect of not only nullifying all the exclusion provisions of the law, but of actually opening our ports to the free admission of thousands, and probably hundreds of thousands of Chinese.

The matter has been called to the attention of the President, and it is not at all improbable that the whole question may be again reopened, and Congress called on to pass another measure to remedy the glaring defects in the measure just approved by the Chief Executive. Labor interests that were instrumental in getting the anti-Chinese bill passed, openly claim they have been duped, and they have engaged legal counsel to advise them as to future steps. Some ugly charges are being made in this connection, and it is predicted that when the full facts become generally known several influential Senators and Representatives will be called on for explanations.

The House passed a bill providing for the extension of existing laws, but this was amended in the Senate so that the extension of the laws should be for two years only. This was done in order to cover the period up to the expiration of the treaty of December 8, 1894, which expires in December, 1904.

Conservative members of the Senate thought it would be a direct blow at China which would be resented were Congress to pass a bill at this time extending existing laws against the Chinese in violation of the pending treaty with the Chinese government. Accordingly they wanted the legislation to hold good only until December, 1904, when a new arrangement would be made.

The bill as agreed to contained this clause, which is the joker: After December 8, 1904, existing laws will be in conflict with the treaty obligations of this country with China, so that after that date there will be no obstacle to the entrance of all the Chinese hordes that may present themselves. There is an immediate menace, however, for the little clause above quoted furnishes passports to our country to all Chinese who may have become citizens or subjects of other governments than that of China.

POSTMASTERS' SALARIES.

ANOTHER BATCH RAISED.

[BY DIRECT WIRE TO THE TIMES.]

WASHINGTON, May 14.—[Exclusive Dispatch.] The following changes in postmasters' salaries in California, under the annual readjustment, were made today: Needles, $1300 to $1500; Ontario, $1600 to $1700; Oxnard, $1500 to $1700; Pasadena, $2700 to $2900; Monrovia, $1200 to $1300; Palo Alto, $1800 to $2000.

WASHINGTON NOTES.

Admiral Coghlan's Assignment.

WASHINGTON, May 14. — It is learned at the Navy Department that Admiral Coghlan is to be second in command of the North Atlantic Station. This station has increased in magnitude and importance to a point where Admiral Higginson, the commander-in-chief, feels that it would be prudent to have a second admiral attached to the station. Admiral Coghlan's successor as commandant of the navy yard at New York will be Capt. N. H. Harrington, who will be detached from the Portsmouth, N. H., navy yard.

Wireless Telegraph Contract.

WASHINGTON, May 14.—Gen. Greeley stated that the board of signal officers has recommended that the installation of the wireless telegraph stations between Nome and St. Michael be awarded to Queen & Co. of Philadelphia, the lowest bidders, who are to put in the Fessenden system, with which the Weather Bureau is experimenting. He also has decided to establish between Fort Gibbon and the Tanana River, Bates Rapids, the Marconi system, provided that satisfactory arrangements can be made.

Confirmed by Senate.

WASHINGTON, May 14.—Confirmations by the Senate:

Alexander O. Brodie, to be Governor of Arizona.

Montgomery Schuyler, Jr., of New York, second secretary of the embassy at St. Petersburg.

Craig W. Wadsworth of New York, third secretary of the embassy at London.

Petition for Republican Caucus.

WASHINGTON, May 14.—A petition for a caucus of Republican members of the House on next Tuesday night to consider the Fowler bill, relating to a comprehensive revision of the banking and currency laws, was circulated today and received quite a number of signatures.

Nominated by President.

WASHINGTON, May 14.—The President today sent the following nominations to the Senate:

Army, infantry, lieutenant-colonels to be colonels—Edmund Rice, Second; Charles G. Penny, Twenty-third.

To See Palma Inaugurated.

WASHINGTON, May 14.—Senators Money, Mason, and Jones of Arkansas, former Senator Thurston and Representative De Armond left here this afternoon for Havana to attend the inauguration of President-elect Palma.

Opposed to Land Grand.

WASHINGTON, May 14.—The House Committee on Public Lands today ordered reverse reports on all bills relating to the granting of alternate sections of land to a proposed railway corporation in Alaska.

Army in Philippines.

WASHINGTON, May 14.—Adjt.-Gen. Corbin has received a cable message from Gen. Chaffee in regard to the disposition of the troops now in the Philippines. It shows that the army is distributed at 245 stations, averaging a little more than one company to a station, whereas on May 31, 1901, there were 469 military stations in the archipelago, averaging less than a company to the station.

Delegate for Porto Rico.

WASHINGTON, May 14.—The Committee on Insular Affairs of the House today ordered a favorable report on the bill to provide for a delegate to the House of Representatives from Porto Rico.

Dayton's Report Received.

WASHINGTON, May 14.—The first preliminary report of Capt. Dayton upon the facts connected with the arrest of some of the Chicago's officers in Venice has been received by Secretary Moody, but it is not given publicity.

Health Bill Reported.

WASHINGTON, May 14.—Senator Spooner, from the Committee on Public Health, today reported the compromise bill agreed on by the Marine Hospital Service, and the health authorities of the States. The name of the service is changed to the Public Health and Marine Hospital Service.

BROOKS INQUEST.

Testimony of Witnesses Substantially the Same as at the Hearing Given to Florence Burns.

[BY THE NEW ASSOCIATED PRESS—P.M.]

NEW YORK, May 14.—The inquest into the death of Walter Brooks, the young commission merchant who was shot in the Glen Island Hotel on February 14, was begun today by Coroner Brown. Florence Burns, who was arrested on suspicion of being responsible for the death, but was discharged from custody at the conclusion of the police magistrate's hearing, was represented by counsel.

George Washington, a negro hotel servant, told of showing Brooks and a woman to a room in the Glen Island Hotel. He said he saw the woman's face when he carried soda to the room. After Miss Burns's arrest, he identified her as the woman he saw in the hotel. Washington said the women had dark hair and complexion and a long, thin nose. Florence Burns is blonde, and has an up-turned nose.

Alfred P. Tostevin said Florence Burns boarded with him and with his mother nearly all of November, 1901. Tostevin said he had noticed the combs Miss Burns wore, and had remarked to his mother about them. He found one comb on the parlor mantel piece several times and had it in his hand twice. He was sure that a comb found in the Glen Island Hotel was one that had belonged to Florence Burns.

MURDER WILL OUT.

After Almost Forty Years the Murder of Capt. Samuel Soly Said to Have Been Discovered.

[BY DIRECT WIRE TO THE TIMES.]

DENVER (Colo.) May 14.—[Exclusive Dispatch.] Another chapter is about to be added to the history of early Colorado. Squiers, who murdered Capt. Samuel Soly in May, 1865, and who fled, has been located in California, according to a letter received yesterday by Col. D. W. Cook, bailiff of the Police Court. J. A. Fritts, an inmate of the Soldiers' Home, Los Angeles, is the author of the letter.

Col. Cook will ascertain if the crime has been barred. The letter does not state where Squiers is, but Col. Cook, who was in the same company with Fritts and Squiers, is positive that the right man has been located. As against military law no statute of limitation applies, and Squiers may be apprehended. Col. Cook will ascertain from the civil and military authorities today if they want Squiers brought back.

OBITUARY.

Dr. William T. Helmuth.

NEW YORK, May 15.—Dr. William Todd Helmuth, a surgeon of national reputation, died suddenly at his home in this city this morning of Angina Pectoris.

MAKES THOUSANDS REJOICE.

LOUISVILLE (Ky.) May 14.—On account of the increase in the cost of living, the Continental Tobacco Company has ordered an increase of 10 per cent. in the wages of all of its Louisville employés, who number more than 5000. It is said that the order of the company is general and the 20,000 to 35,000 employés throughout the United States will be benefitted.

LARGE FIRE AT CEREDO.

HUNTINGTON (W. Va.) May 14.—Fire that broke out in R. W. Kennedy & Company's lumber mills at Ceredo, six miles west of here today, destroyed the entire plant and twenty dwellings. Loss $220,000.

FLASHES FROM THE WIRES.

The British House of Commons, by a vote of 296 to 158, rejected the amendment offered by Sir William Vernon Harcourt at the second reading of the finance bill that "this House declines to impose duties on grain, flour and other food of the people."

Capt. Louis Boyer, director-general of the Isthmus of Panama Canal Company, has arrived at New York from Colon, en route to France. Fifteen hundred men are at work on the canal.

Emma Fisher, the governess who shot little Georgia Simons of Yonkers, N. Y., owing to fear that she was about to lose her position and be separated from the child, and then attempted to kill herself, has been sentenced at White Plains to five and one-half years in Auburn Prison.

Mrs. Julia Bedell has celebrated her 101st birthday at Bayonne, N. J. She was born in New York City.

It is reported that the first steps have been taken by Mercy ship owners and financiers to organize immense fleets for the development of trade between the British colonies, South Africa and China, with the object of freeing England from dependence upon America for many imports.

Acting on the complaint of white citizens of Pottawatomie county, Okla., United States Attorney Speed has commenced action for the arrest and prosecution of several residents of that section charged with attempting to dispossess Helen Bonner, colored, of her homestead in Cleveland county.

Former Senator R. E. Pettigrew of South Dakota has purchased the interest of former Senator Dorsey in the California King gold mine, located twenty-five miles north of Yuma, Ariz.

P. R. Davis, a wealthy wholesale merchant of Fort Smith, Ark., was stabbed five times in an encounter in his bedroom with a negro burglar yesterday morning. Davis shot the burglar in the leg and beat him over the head with his revolver, but the man escaped.

PERSONAL.

George N. Reynolds, who has just purchased the Casa Palma at Riverside and is preparing to open the hotel, is a guest at the Angelus.

C. W. Babcock, a large furrier of Denver, is staying at the Angelus.

Omer C. Thompson of San Diego is in the city on business.

Coke Dandruff Cure

Second Challenge to the Citizens of Los Angeles Which has Appeared in This City for Past Few Days, Creates Another Tremendous Sensation and Thoroughly Arouses the Public.

The King of All Hair Tonics.

As a result of the announcement made in this paper during the last few days that A. R. Bremer Co. would again give away to any readers who will write or call at Dean's Drug Store, cor. Second and Spring for a Free Sample bottle of COKE DANDRUFF CURE, startling interest has been aroused in this Second Free Distribution.

Many people called yesterday to make inquiry about the Free Sample bottles of this remarkable Dandruff Cure and Hair Tonic to be given away tomorrow, which shows the general interest taken in the test given by A. R. Bremer Co. of their Great Discovery for the cure of Dandruff and Falling Hair.

The owners of this preparation certainly must have great faith in it; otherwise they would not make a second test in this city. This should give strong hope to troubled with Scalp disease, or Falling Hair. When they prove its merits by giving Free Sample bottle to anyone writes or applies for it, it shows confidence they have in Coke Cure.

It is hoped that everyone with Hair or Scalp troubles form will hear of it and accept kind and generous offer made by A. R. Bremer Co. in this paper.

Dean's Drug Store expect and prepared to meet a great rush of applicants for free samples tomorrow.

THIS GREAT FREE DISTRIBUTION OF COKE DANDRUFF CURE SAMPLES will end Saturday night at 9 o'clock. Call early or you may miss the opportunity at Dean's Drug Store.

RAILROAD RECORD.

WILL BUILD TO IMPERIAL.

Espee Signs Contract for Branch.

Road Will Be Operating in September.

Trans-Siberian Railway is Almost Completed—New Tariffs Approved.

[BY THE NEW ASSOCIATED PRESS—P.M.]

SAN FRANCISCO, May 14.—A. H. Hebar of Los Angeles, president of the California Development Company, announced today that the Southern Pacific had signed a contract with the California Development Company to construct the Imperial and Gulf Railway from a point at or near a station on the main line of the Southern Pacific Railway, heretofore known as Old Beach, about sixty-five miles west of Yuma. The road is to be constructed about twenty-five miles to Imperial, a new settlement, now widely known as the Imperial settlement.

The California Development Company has constructed a system of canals, covering about 150,000 acres, on which settlers have located. The irrigation system, when completed, will mean reclaimed acreage of over 800,000 acres, and will furnish a large amount of traffic for the Southern Pacific. The road will be in operation by September 1, next.

RATES APPROVED.

RAILROAD COMMISSIONERS.

[BY THE NEW ASSOCIATED PRESS—A.M.]

SAN FRANCISCO, May 14.—The Railroad Commissioners yesterday approved the annual passenger tariff of the Nevada, California and Oregon Railway and Sierra Valley Railway, the California Northwestern Railway Company and the Lake Tahoe Railway Transportation Company, and also indorsed the Southern Pacific's printed crude petroleum tariff, which the commissioners themselves established after the long-fought oil-rate case.

All the passenger tariffs were practically a reprint from last year's schedules, but the Lake Tahoe road has a short extension of its system, a new track from Glenwood, Nev., to Brockway, Cal., with $1 as the fare.

LAND GRANT CASE.

IMPORTANT DECISION.

[BY THE NEW ASSOCIATED PRESS—P.M.]

KEARNEY (Neb.) May 14.—Judge Sullivan, in the District Court today handed down a decision which in effect declares that a United States citizen may preempt for homestead entry land granted to the Union Pacific Company by the government by the payment of $1.25 per acre.

In the case decided today the plaintiff brought suit to compel the railroad company to convey to him a quarter section of land upon the payment of the amount named. The road's defense was that the act was no longer binding, and that the defendant bought the land at a judicial sale held by decree of the United States Court. The court, however, held that the act was still binding on the road and its assignees. The decision will affect a great amount of land in several States. The case will be appealed.

ESPEE CONSTRUCTION.

ANOTHER CONTRACT LET.

[BY THE NEW ASSOCIATED PRESS—A.M.]

SAN FRANCISCO, May 14.—President E. H. Harriman of the Southern Pacific has let an additional contract for the reconstruction of a part of the Central Pacific. The work includes three tunnels, and some grading and masonry work near Osino, Nev.

The surveys for the extension of the Oregon Short Line southwest across Nevada and California to Los Angeles have been completed to Ludlow, San Bernardino county, and the work of grading is to be pushed to completion as rapidly as possible.

Harriman is well pleased with his visit of inspection, and to the local officials of the Southern Pacific he has intimated that he will make no changes.

It is his intention to return to his home by the way of Portland, Ogden, Salt Lake, Denver and Omaha. J. C. Stubbs will accompany him.

SALE OF THE "MONON."

REPORT OF IT REVIVED.

[BY THE NEW ASSOCIATED PRESS—P.M.]

NEW YORK, May 14.—In the best informed circles in Wall street there was discussion of a statement emanating from an authoritative source, that the Chicago, Indianapolis and Louisville Railway, generally known as the "Monon" route, had been purchased by the Louisville and Nashville and the Southern Railway companies.

CONVINCING EVIDENCE THAT THE CECILIAN IS THE ONLY PERFECT PIANO PLAYER.

Los Angeles, Cal., March 1, 1902.
Geo. J. Birkel Co., Los Angeles, Cal.:

Dear Sirs: When I sacrificed my Pianola at a great loss and replaced it by a Cecilian, it was, of course, only after having convinced myself of the latter's superiority by a careful test. Now that I have had the constant use for nearly six months it gives me pleasure to state that the "builded better than I knew," as capabilities of the Cecilian, as more fully revealed by extensive practice, far surpassing my original expectations. It possesses a delightful of touch and is capable of a wide ing of tone unapproachable by any other piano player known to me rendering a pianissimo which will do credit to an Emil Sauer. In a home where the piano stands silent and neglected, would be brightened by the advent of the Cecilian whose refining influence it is impossible to over-estimate. In conclusion, let me say that I consider myself amply compensated for my investment and merely regret not having known the Cecilian any sooner. Wishing you and the Cecilian good success, I am, yours very truly,

EMIL G. MOELLER.
951 S. Alvarado St.

GEO. J. BIRKEL CO.
STEINWAY DEALERS,
345-347 South Spring St. and San Diego.

The best work a skilled workmaker can do—
That's our
J. Abramson, Jeweler and Optician, 113 S. Spring.

While the details were not made public, the acquisition of the Monon by the two corporations named was accepted as a fact.

The Times tomorrow will say: "This purchase of the Monon means that hereafter the Southern and Louisville and Nashville railroads will absolutely control an independent entrance into Chicago. Such a combination of the Monon was the only logical outcome of the situation which, about by the holding of the control of all the three lines involved by J. P. Morgan & Co., and it will be no surprise to those who have closely watched the developments in the territory traversed by the two great southern railway systems, that the Louisville and Nashville, and the Southern Railway Company, The Chicago, Indianapolis and Louisville controls a line of road to Louisville to Chicago, with terminal facilities in both cities."

HARRIMAN STARTS EAST.

GOING BY WAY OF PORTLAND.

[BY THE NEW ASSOCIATED PRESS—P.M.]

SAN FRANCISCO, May 14.—E. H. Harriman started on his trip east this evening. Mr. Harriman does not perfect his plans while traveling, very far in advance, but it was announced that he would return east by way of Portland. His itinerary, as arranged thus far, provides for a visit to Stockton, Sacramento, and a trip over the Shasta route.

General Manager Kruttschnitt will accompany the party as far as Portland, and perhaps farther, and several division superintendents will accompany the train over their respective divisions. Traffic director C. Stubbs will remain here for a week, and will probably join the party at Ogden or at Sacramento, should Harriman decide to come back over the Shasta route and go east over the Central Pacific.

Rates on Live Stock

[BY THE NEW ASSOCIATED PRESS—P.M.]

CHICAGO, May 14.—Chairman Knapp of the Interstate Commerce Commission, which will begin an investigation of live-stock rates here tomorrow, stated today that the investigation had no direct bearing on the government's proceedings against the so-called beef trust. No papers will be examined.

Trans-Siberian Railroad.

SEATTLE (Wash.) May 14.—The Trans-Siberian Railway is complete all but the opening of a tunnel and one-half miles in length, which will be ready for general traffic the latter part of this year, according to George Jansson, who for a number of years has been a construction engineer on the road. Jansson arrived in Seattle yesterday from the Far East, and is on his way to St. Paul to visit his home.

The steamer L. C. Woodward struck a loaded coal tow near Allegheny, on the Monongahela River and sank in fifteen feet of water.

SPORTING RECORD.

AGLE THE WHOLE SHOW.

Only Allowed One Scratch Hit.

ators Too Slow on Their Feet.

ern Racing Summaries—ooded Stock Sale—Cruzados in Form.

[BY DIRECT WIRE TO THE TIMES.]

RAMENTO, May 14.—Slagle was whole show today, as he shut the rs out and only allowed one hit, made in the ninth inning len, who drove a stiff one at er and beat his throw to first. s pitched good ball and was acerrorless support, but his outwas so slow on their feet that orflies that should have been capwere turned into two and three-hits. Score:

SACRAMENTO.

	A.B.	R.	B.H.	S.B.	P.O.	A.	E.
b	4	0	1	0	4	2	0
rf	4	0	0	0	1	0	0
2b	4	0	0	0	1	4	0
c	4	0	0	0	4	1	0
cf	4	0	0	0	1	0	0
1b	4	0	0	0	10	0	0
ss	4	0	0	0	1	4	0
3b	4	0	1	0	0	2	0
p	3	0	0	0	0	2	0
	35	0	2	0	27	15	0

SCORE BY INNINGS.

	1	2	3	4	5	6	7	8	9
	0	0	0	0	0	0	0	0	0—0
	0	0	0	0	0	0	0	0	1—1

SUMMARY.

base hit—Slagle.
base hits—Roach, Toman.
base on errors—Sacramento, 1.
base on called balls—Off Thomas, 1; off

n bases—Sacramento, 1; Los Angeles, 1.
out—By Thomas, 1; by Slagle, 2.
pitcher—Rebeaman.
play—Toman to Hanlon.
of game—1h. 35m.
—O'Connell.

EASY FOR OAKLAND.

MOST SHUT OUT 'FRISCO.

[BY THE NEW ASSOCIATED PRESS—P.M.]

FRANCISCO, May 14. — San ico barely escaped a shut-out at nd today. Their errors were l and they could not land on at the proper time. Oakland its usual fine fielding game and solved "Chimmie de Whale." at short, accepted nine hard without an error: Score:

SAN FRANCISCO.

	A.B.	R.	B.H.	S.B.	P.O.	A.	E.
b	4	0	1	0	1	0	1
lf	4	0	1	0	2	0	0
2b	4	0	1	0	2	3	0
c	4	0	1	0	3	1	0
cf	4	0	0	0	2	0	0
1b	3	0	0	0	10	0	0
ss	3	0	0	0	2	3	0
3b	3	0	0	0	0	3	0
p	3	0	0	0	0	2	0
	34	0	4

uff Cure's

zens of Los Angeles
a City for Past Few
remendous Sensa-
uses the Public.

Hair Tonics.

test in this city. This alone
give strong hope to anyone
ed with Scalp disease, Dandruff
alling Hair. When they offer to
its merits by giving away a
Sample bottle to anyone who
or applies for it, it shows the
ence they have in Coke Dandruff

s hoped that everyone bothered
Hair or Scalp troubles of any
will hear of it and accept the
and generous offer made by the
Bremer Co. in this paper.
n's Drug Store expect and will be
ved to meet a great rush of ap-
ts for free samples tomorrow.
S GREAT FREE DISTRIBU-
OF COKE DANDRUFF CURE
LES will end Saturday night at
ck. Call early or you may miss
portunity at Dean's Drug Store.

CONVINCING EVIDENCE
THAT THE
ECILIAN
IS THE ONLY PERFECT PIANO PLAYER.

Los Angeles, Cal., March 7, 1902.
J. Birkel Co., Los Angeles, Cal.:
ar Sirs: When I sacrificed my
ols at a great loss and replaced
a Cecilian, it was, of course,
after having convinced myself
e latter's superiority by a care-
st. Now that I have had it in
tant use for nearly six months,
es me pleasure to state that I
ked better than I knew," the
bilities of the Cecilian, as now
fully revealed by extended
tice, far surpassing my original
ctations. It possesses a delicacy
uch and is capable of a shad-
of tone unapproachable by any
piano player known to me.
ering a pianissimo which would
redit to an Emil Sauer. Many
me where the piano stands si-
and neglected, would be bright-
by the advent of the Cecilian,
e refining influence it is impos-
to over-estimate. In conclu-
let me say that I consider my-
mply compensated for my loss,
nersly regret not having known
Cecilian any sooner. Wishing
nd the Cecilian good success,
yours very truly,
EMIL G. MOELLER.
S. Alvarado St.

O. J. BIRKEL CO.
STEINWAY DEALERS,
45-347 South Spring St.
and San Diego.

best work a skilled watch-
r can do—
That's our kind.
Jeweler and Silver-
smith, 113 S. Spring.

he details were not made pu
acquisition of the Mono
corporations named was a
t a fact.
Times tomorrow will a
archase of the Monon
reafter the Southern and
e and Nashville railroads
y control an independent
to Chicago. Such a line
the Monon was the only
one of the situation brou
the holding of the control
three lines involved by J. P.
& Co., and it will not be
to those who have
the developments in the
raversed by the two
railway systems, the Lo
Nashville, and the South
ago, Indianapolis and Lou
roit a line of road
to Chicago, with good
ilities in both cities."

RIMAN STARTS EAST.
BY WAY OF PORTLAND.
THE NEW ASSOCIATED PRESS—P.M.
RANCISCO, May 14.—E. H.
started on his re
this evening. Mr. H
es not perfect his pla
eveling, very far in advan
e announced that he intend
east by way of Portland
rary, as arranged there
for a visit to Stockton and
to, and a trip over the
oute.
Manager Kruttschnitt w
y the party as far as Por
d perhaps farther, and t
ivision superintendents
by the train over their
divisions. Traffic director
will remain here and
ill probably join the pa
or at Sacramento, shou
decide to come back
a route and go east over t
acific.

Rates on Live Stock.
ICAGO, May 14.—Chairm
of the Interstate Commer
on, which will begin as to
n of live-stock rates here to
stated today that the hea
nd no direct bearing on th
at's proceedings against
beef trust. No packers w
ned.

ian-Siberian Railroad.
ILE (Wash.) May 14.—
erian Railway is comp
the opening of a tunn
half miles in length, and
for general traffic the
of this year, according
anson, who for a numbe
been a construction
the road.
Jansson arrive
terday from the Far
his way to St. Petersb

mer I. C. Woodward ra
oal tow near Allenport,
monghela River and sank
t of water.

EIGHTH RACE.

AGLE THE WHOLE SHOW.

Only Allowed One Scratch Hit.

nators Too Slow on Their Feet.

dern Racing Summaries—Flooded Stock Sale—Cruzados in Form.

BY DIRECT WIRE TO THE TIMES.]
CRAMENTO, May 14.—Slagle was
whole show today, as he shut the
ers out and only allowed one
ley hit, made in the ninth inning
Dolan, who drove a stiff one at
ner and beat his throw to first.
as pitched good ball and was ac-
ed errorless support, but his out-
ers were so slow on their feet that or-
y fine that should have been cap-
were turned into two and three-
s hits. Score:

SACRAMENTO.

	A.	B.	R.	B.H.	S.B.	P.O.	A.	E.
b.	3	0	1	0	0	4	2	0
f.	4	0	0	0	0	2	0	0
f.	4	0	0	0	0	2	5	0
s.	3	0	0	0	0	4	0	0
b.	3	0	0	0	0	2	2	0
b.	3	0	0	0	0	8	0	0
f.	3	0	0	0	0	2	3	0
c.	3	0	0	0	0	5	0	0
r.	3	0	0	0	0	2	0	0
	30	0	1	0	0	27	12	0

LOS ANGELES.

	A.	B.	R.	B.H.	S.B.	P.O.	A.	E.
f.	4	0	2	0	0	6	7	1
b.	4	0	0	0	0	1	0	0
b.	4	0	0	0	0	2	1	0
s.	3	1	1	1	1	1	0	0
f.	4	0	0	0	0	2	1	0
b.	4	0	1	0	0	2	3	0
b.	4	0	1	0	0	0	0	0
c.	4	0	1	2	0	12	1	0
p.	3	1	2	0	0	2	2	0
	34	2	9	1	1	27	16	1

SCORE BY INNINGS.

	1	2	3	4	5	6	7	8	9
	0	0	0	0	0	0	0	0	0—0
	0	0	0	0	0	0	0	0	1—1
	0	0	0	0	0	0	0	1	0—1
	0	1	0	1	1	2	1	0	1—7

SUMMARY.

Earned runs—Sacramento, 1; Los Angeles, 1.
Two-base hits—Thomas, 1; by Slagle, 1.
Sacrifice hits—Beheamen.
Stolen bases—Tuman to Hanlon.
Double plays—Smith, Hanlon and Tuman.
Left on bases—Sacramento, 3; Los Angeles, 1.
First base on errors—Sacramento, 2.
First base on called balls—Off Thomas, 1; off Slagle, 3.
Struck out—By Thomas, 1; by Slagle, 3.
Hit by pitcher—Beheamen.
Time of game—1h. 35m.
Umpire—Connell.

FAST FOR OAKLAND.
SHUT OUT 'FRISCO.

THE NEW ASSOCIATED PRESS—P.M.]
FRANCISCO, May 14. — San
barely escaped a shut-out at
today. Their errors were
and they could not land on
at the proper time. Oakland
usual fine fielding game and
ved "Chimmie de Whale,"
at short, accepted nine hard
thout an error. Score:

SAN FRANCISCO.

	A.	B.	R.	B.H.	S.B.	P.O.	A.	E.
b.	4	0	1	0	1	0	0	
f.	4	0	0	0	2	1	1	
f.	4	0	1	0	2	0	0	
s.	4	1	1	0	2	0	1	
b.	4	0	0	0	3	2	0	
b.	4	0	0	0	2	3	1	
c.	4	0	2	0	1	7	0	
p.	4	0	1	0	1	0	0	
	36	1	7	0	27	11	3	

OAKLAND.

	A.	R.	B.H.	S.B.	P.O.	A.	E.
f.	4	0	1	0	2	1	0
f.	4	0	0	0	4	3	1
s.	4	0	0	0	11	6	0
b.	4	2	3	1	4	0	0
b.	3	0	0	0	1	2	0
b.	3	1	1	1	2	7	0
c.	3	1	1	1	7	1	0
p.	3	1	1	0	3	0	0
	31	6	6	3	27	15	1

SCORE BY INNINGS.

	1	2	3	4	5	6	7	8	9
	0	1	0	0	0	0	0	0	0—1
	0	2	0	1	1	1	2	0	6—13

SUMMARY.

Earned runs—Nordyke.
Two-base hits—Lawler, Dunleavy.
Three-base hits—Devereaux, Francke, Gerber.
Bases on errors—San Francisco, 1; Oakland, 1.
First base on called balls—Off Whalen, 2; off Nordyke, 1.
Left on bases—San Francisco, 8; Oakland, 4.
Struck out—By Whalen, 3; by Hodson, 2.
Double plays—Francke to Mohler to Streib.
Time of game—1h. 45m.
Umpire—Schmidt.

LEAGUE STANDING.

	Played.	Won.	Lost	Pc
	23	15	10	.642
	31	18	13	.581
	29	14	15	.483
	28	8	20	.286

AMERICAN LEAGUE GAMES.
CLEVELAND—DETROIT.

THE NEW ASSOCIATED PRESS—P.M.]
CLEVELAND, May 14.—Errors by
and Bemis gave Detroit two
and the game today. Attendance
0. Score:

	A.	B.	R.	B.H.	S.B.	P.O.	A.	E.
	4	0	0	0	0	1	0	0
	4	0	0	0	0	2	0	0
	4	0	0	0	0	1	0	0
	4	0	0	0	0	2	0	0
	4	0	0	0	0	2	0	0
	4	0	0	0	0	2	0	0
	4	0	0	0	0	2	0	0
	3	0	0	0	0	0	0	0
	35	0	0	0	0	12	0	0

Earned runs—Cleveland, 3; hits, 9; errors, 3.
Two-base hits—Bemis, 2; Thomas, 1; by Bemis, 1.
Three-base hits—Bemis, 1; by Thomas, 1.
Sacrifice hits—Bemis, 2; Mercer and Buelow.
Stolen bases—Cleveland, 3; hits, 10; errors, 3.
Left on bases—Cleveland and Bemis; Mercer and Buelow.
First base on errors—Detroit, 2.
First base on called balls—Off Thomas, 1; off Bemis, 1.
Struck out—By Thomas, 2; by Bemis, 1.
Time of game—1h. 45m.
Umpire—Connell.

PHILADELPHIA-BOSTON.

THE NEW ASSOCIATED PRESS—P.M.]
ADELPHIA, May 14.—Phila-
defeated Boston, aided materi-
errors of omission on the part
visitors. Husting pitched in
form. Attendance 2448. Score:

	A.	B.	R.	B.H.	S.B.	P.O.	A.	E.
	4	0	1	0	0	1	0	0
	4	0	0	0	0	2	0	0
	4	0	0	0	0	2	0	0
	4	0	0	0	0	2	0	0
	4	0	0	0	0	2	0	0
	4	0	0	0	0	2	0	0
	4	0	0	0	0	2	0	0
	3	0	0	0	0	0	0	0
	35	0	1	0	0	15	0	0

Earned runs—Philadelphia, 1; hits, 1; errors, 3.
Two-base hits—Flick, Thomas, Hoffman.
Sacrifice hits—Hoffman, Husting and Warner; Husting and Flick.
Left on bases—Philadelphia, 4; hits, 12; errors, 0.
First base on errors—Philadelphia, 1; hits, 6; errors, 2.
First base on called balls—Off Husting, 4; off Donahue, 1.
Struck out—By Husting, 1; by Donahue, 2.
Time of game—1h. 30m.
Umpire—Connell and Donahue; Howell and Swartwood.

WASHINGTON-BALTIMORE.

THE NEW ASSOCIATED PRESS—P.M.]
HINGTON, May 14.—Timely
and faultless fielding enabled
ton to defeat Baltimore today.
pitched good ball. Attend-
0. Score:

	A.	B.	R.	B.H.	S.B.	P.O.	A.	E.
	4	0	0	0	0	1	0	0
	4	0	0	0	0	2	0	0
	4	0	0	0	0	2	0	0
	4	0	0	0	0	2	0	0
	4	0	0	0	0	2	0	0
	4	0	0	0	0	2	0	0
	4	0	0	0	0	2	0	0
	3	0	0	0	0	0	0	0
	35	0	0	0	0	15	0	0

Earned runs—Washington, 4; hits, 12; errors, 0.
Two-base hits—Demmitt, 1; hits, 6; errors, 2.
Sacrifice hits—Townsend and Donahue; Howell and Clarke.
Left on bases—Washington, 4; hits, 6; errors, 0.
First base on errors—Washington, 1; hits, 6; errors, 2.
First base on called balls—Off Howell, 1; off Donahue, 1.
Struck out—By Howell, 1; by Donahue, 2.
Time of game—1h. 30m.
Umpire—Connell.

CHICAGO-ST. LOUIS.

THE NEW ASSOCIATED PRESS—P.M.]
CHICAGO, May 14.—Powell was very
in today's game, his base on balls
responsible for the majority of
's runs. Callahan was given
support, and kept his hits well
ered, except in the third inning.
core:

	A.	B.	R.	B.H.	S.B.	P.O.	A.	E.
	4	0	0	0	0	1	0	0
	4	0	0	0	0	2	0	0
	4	0	0	0	0	2	0	0
	4	0	0	0	0	2	0	0
	4	0	0	0	0	2	0	0
	4	0	0	0	0	2	0	0
	4	0	0	0	0	2	0	0
	3	0	0	0	0	0	0	0
	35	0	0	0	0	15	0	0

Earned runs—Chicago, 2; hits, 10; errors, 0.
Two-base hits—Jones, Isbell.
Sacrifice hits—Powell, Callahan and E. McFarland; Powell, Beaty and Sugden.

NATIONAL LEAGUE GAMES.
NEW YORK-ST. LOUIS.

THE NEW ASSOCIATED PRESS—P.M.]
LOUIS, May 14.—New York won
's game in the seventh inning
ing Joyce hard. Attendance 600.
Score:

	A.	B.	R.	B.H.	S.B.	P.O.	A.	E.
	4	0	1	1	0	1	0	0
	4	0	0	0	0	2	0	0
	4	0	0	0	0	2	0	0
	4	0	0	0	0	2	0	0
	4	0	0	0	0	2	0	0
	4	0	0	0	0	2	0	0
	4	0	0	0	0	2	0	0
	3	0	0	0	0	0	0	0
	35	0	1	1	0	15	0	0

Earned runs—St. Louis, 1; hits, 9; errors, 2.
Two-base hits—New York, 1; hits, 14; errors, 4.
Three-base hits—Joyce, Wicker, O'Neil and Matthewson and Bowerman.

PHILADELPHIA-CINCINNATI.

THE NEW ASSOCIATED PRESS—P.M.]
CINCINNATI, May 14.—Cincinnati had two splendid opportunities to win out in the ninth, when either a hit or a long fly would have won. Attendance 400. Score:

	A.	B.	R.	B.H.	S.B.	P.O.	A.	E.
	4	0	0	0	0	1	0	0
	4	0	0	0	0	2	0	0
	4	0	0	0	0	2	0	0
	4	0	0	0	0	2	0	0
	4	0	0	0	0	2	0	0
	4	0	0	0	0	2	0	0
	4	0	0	0	0	2	0	0
	3	0	0	0	0	0	0	0
	35	0	0	0	0	15	0	0

Earned runs—Cincinnati, 5; hits, 14; errors, 4.
Philadelphia, 6; hits, 9; errors, 2.
Two-base hits—Heisman, Currie and Peitz; Magee and Dooin.

BOSTON-PITTSBURGH.

THE NEW ASSOCIATED PRESS—P.M.]
PITTSBURGH, May 14.—Chesbro's one inning was fatal. Four hits were made, and he gave four bases on balls. Pittsburgh's play throughout was amateurish, while Boston took advantage of every point. Attendance 2800. Score:

	A.	B.	R.	B.H.	S.B.	P.O.	A.	E.
	4	0	0	0	0	1	0	0
	4	0	0	0	0	2	0	0
	4	0	0	0	0	2	0	0
	4	0	0	0	0	2	0	0
	4	0	0	0	0	2	0	0
	4	0	0	0	0	2	0	0
	4	0	0	0	0	2	0	0
	3	0	0	0	0	0	0	0
	35	0	0	0	0	15	0	0

Earned runs—Pittsburgh, 5; hits, 12; errors, 3.
Boston, 10; hits, 11; errors, 1.
Batteries—Chesbro, Poole and O'Connor; Pittinger and Moran.

CHICAGO-BROOKLYN.

THE NEW ASSOCIATED PRESS—P.M.]
CHICAGO, May 14.—Both teams fielded poorly today, bases on balls, fumbles, and wild throws being responsible for all the runs scored. Attendance 1200. Score:

	A.	B.	R.	B.H.	S.B.	P.O.	A.	E.
	4	0	0	0	0	1	0	0
	4	0	0	0	0	2	0	0
	4	0	0	0	0	2	0	0
	4	0	0	0	0	2	0	0
	4	0	0	0	0	2	0	0
	4	0	0	0	0	2	0	0
	4	0	0	0	0	2	0	0
	3	0	0	0	0	0	0	0
	35	0	0	0	0	15	0	0

Earned runs—Chicago, 3; hits, 8; errors, 2.
Brooklyn, 2; hits, 8; errors, 5.
Batteries—Rhodes and Kling; Hughes and Ahearn.

ROWING ASSOCIATION.
FORMED BY AMATEURS.

THE NEW ASSOCIATED PRESS—A.M.]
PHILADELPHIA, May 14.—Thomas Reath, chairman of the Rowing Committee of the Athletic Association of the University of Pennsylvania, is authority for the statement that annual regattas similar to the Henley races will be inaugurated on the Schuylkill River next year.
A meeting attended by representatives of the Universities of Pennsylvania, Yale, Harvard and Cornell, the Schuylkill Navy and the Union Boat Club of Boston, was held in New York a few days ago, and the American Rowing Association was formally organized. The new association will be governed by a board of twenty-one stewards on the same general plan as that of the Henley regatta.

BLOODED HORSES.
SOLD AT AUCTION.

THE NEW ASSOCIATED PRESS—P.M.]
CLEVELAND (O.) May 14.—Seventy-eight head of horses were disposed of this afternoon by the Fasig-Tipton Company. Domino, a black pacing gelding of the Direct family, brought top price, $3400. He showed 2:05 speed on Monday. The following were among the notable sales:
Consignment from the Santa Rosa Stock Farm, Santa Rosa, Cal.: Almarette, b.m., 1898, by I. W. Russell-Flora Allen, by Mambrino Wilkes John H. Schultz, Portchester, N. Y. $1000.
Rosaria b.m., 1898, George M. Wells, Crest Hill, Pa. $775.
Lady Pansy Russell John Schultz, $1100.
Consignment from C. L. Griffith, Pleasanton, Cal.: Rect, bl.g., 1894, John H. Schultz, $1100.
Domino, bl.g. 1897 A. B. Cummings, Reading, Pa., $3400.

Sacramento Races.

SACRAMENTO, May 14.—The track at Agricultural Park was slow, but the races were good, four exciting finishes rewarding the spectators. The weather was fine, attendance good and betting heavy. Summary:
First race, five and a half furlongs, for maiden three-year-olds and upward, selling, purse $125: Donee, 114 (Wickline,) 6 to 1, won; Canderos, 119 (McCarty,) 7 to 10, second; Jennie Miller, 112 (Feary,) 8 to 1, third; time 1:10. El Sobrino, Tibs, Billisis and Troy also ran.
Second race, one mile, for three-year olds and upward, purse $125: Swiftlight, 105 (Frawley,) 2 to 1, won; Knockings, 105 (Wickline,) 6 to 1, second; Roulette Wheel, 110 (Ross,) 5 to 1, third; time 1:46. Tonapah, Maj. Hooker, Dawson and Sam Green also ran.
Third race, five and a half furlongs, for four-year-olds and upward, purse $125: Nona B., 113 (Bennett,) 15 to 1, won; Alaria, 120 (Fogg,) 2 to 1, second; Almoner, 115 (McCarthy,) 10 to 1, third; time 1:09½. San Augustine, Master Cal, Intrepido and Casdale also ran.
Fourth race, seven furlongs for four-year-olds and upward, selling, purse $125: Mamie Hildreth, 112 (See,) 7 to 3, won; Tom Slavin, 117 (Bennett,) 8 to 5, second; Billy Moore, 116 (Bell,) 8 to 5, third; time 1:20. The Gaffer, El Rey and Kate Walcott also ran.
Fifth race, six furlongs for three-year-olds and upward, selling, purse $150: The Miller, 109 (Kelly,) 5 to 1, won; Gibraltar, 117 (See,) even, second; Tiburon, 109 (Frawley,) 2½ to 1, third; time 1:15. Halmetta, Mythrox, Maraschino and Yellowstone also ran.

Churchill Downs Races.

LOUISVILLE (Ky.) May 14.—Churchill Downs results:
Five furlongs, selling: Lulu Glason won, Tissue second, Laura Lighter third; time 1:02¾.
One mile and seventy yards, selling: Jessie Jarboe won, Dolly Wagner second, Jena third; time 1:46½.
Six furlongs, selling: Binhelio won, Masterful second, Isobel third; time 1:16.
Seven furlongs, handicap: Toah won, Abe Frank second, Martin Burke third; time 1:27½.
Mile: South Trimble won, Hunter Raine second, Harry New third; time 1:41½.
Six furlongs: Jim Clark won, Imp Labyia second, Operator third; time 1:14½.

Morris Park Results.

NEW YORK, May 14.—Results at Morris Park:
Knickerbocker Hurdle Handicap, mile and three-quarters, over seven hurdles: Tankard won, McGrathiana Prince second, Semper Ira third; time 3:18. Rowdy won, but was disqualified.
Handicap, seven furlongs: Northern Light won, Irritable second, Pretorus third; time 1:27.
Six furlongs, selling: Mosmeto won, Winona second, Dr. Preston third; time 1:15½.
The Laureate, for two-year-olds, five furlongs: Charles Elwood won, Mary Street second, Injunction third; time 0:54½.
Five furlongs, two-year-olds: Irish Lad won, Moria second, Merry Acrobat third; time 1:00½.
High Weight Handicap, the Eclipse course: Belvino won, Ranat second, Redpath third; time 1:13.

Worth Summary.

CHICAGO, May 14.—Worth results:
Seven furlongs: Dodie S. won, Ada S. G. second; Lemuel third; time 1:41.
One mile: Guy H. won; Oxnard 2; Domadge third; time 1:55 2-5.
Six furlongs: Amirante won Botany second; Henry of Franstamar third; time 1:22 1-5.
Six furlongs: Ice King won; Kenilworth second; The Lady third; time 1:22 2-5.
Five furlongs: Mountebank won, Jerry Hunt second; Lady Idris third; time 1:07 2-5.
Mile and seventy yards: Prince of Africa won; Farmer Bennett, second; About third; time 1:59 3-5.

St. Louis Winners.

ST. LOUIS, May 14.—Fair Grounds results:
Four and a half furlongs, selling: Geheimniss won; Gold Ornament second; Maltoferin third; time 0:55⅘.
Five and a half furlongs, selling: Predominate won; Light Hunt second; Tenny F. third; time 1:09¾.
Six furlongs, selling: Hilee won, Father Wenker second, Semicolon third; time 1:09¾.
Handicap, mile and seventy yards: Dewey won, Pettit Maitre second; Little Scout third; time 1:46.
Mile and three-sixteenths, selling: Odner won; Brewer Schorr second; Satin Coat third; time 2:00¼.
Mile and twenty yards, selling: Glenwood won Free Pass second; Brown Vail third; time 1:43.

District Fair Programme.

SAN JOSE, May 14.—The directors of Agricultural District Association, No. 5, today elected George Y. Bollinger as president, and H. H. Main secretary. It was voted to hold a district fair on July 3, 4 and 5. The speed programme thus far decided upon is:
July 3, 2:40 trot, 2:25 pace, and free-for-all trot.
July 4, 2:18 trot, 2:18 pace, free-for-all pace.
July 5, 2:25 trot, 2:14 pace and 2:14 trot.
All purses $500; entries close June 25.

Amateur Athletic Championship.

NEW YORK, May 14.—The Athletic Championship Committee of the Amateur Athletic Union of the United States, consisting of J. E. Sullivan, New York, chairman; Dr. B. Merrill Hopkinson, Baltimore; W. H. Ligiher, Milwaukee; Harry McMillan, Philadelphia; Bartow S. Weeks, New York, and Thomas F. Riley, Cambridge, has decided to hold the all-around championships of the Amateur Athletic Union in this city on July 4, under the auspices of the Greater New York Irish Athletic Association.

Given to Fowling Piece.

LONDON, May 14.—In the race for the Newmarket Stakes of 30 sovereigns each, with £2000 added, for three-year-olds, at Newmarket today, Ard Patrick, ridden by Cannon, was the first horse home, but "Clem" Jenkins, the American jockey, who was on the second horse, Fowling Piece, lodged an objection on the ground of bumping and boring. The objection was sustained and the race awarded ot Fowling Piece.

Twenty-round Draw.

SACRAMENTO, May 14.—The Pendergast-Hellman fight went the limit of twenty rounds tonight and was decided a draw by Referee Ed Smith, who considered that Hellman's bulldog proclivities and strength offset his opponent's skill and ring generalship. Both men were out for blood from start to finish.

Cruzados in Fine Form.

SAN FRANCISCO, May 14.—Cruzados, the Santa Anita bred colt that E. J. Baldwin expects to win the American Derby, has been shipped from Oakland to Chicago. He left here looking high in flesh, but in perfect health.

SHE LIVES IN THE DEAD.

CANTON (O.) May 14.—Mrs. McKinley, who continues to visit her husband's tomb every day, will try to have the floral display that formerly marked the entrance to the vault restored, because a great portion of floral growth has become weather-beaten and faded. An order has been given to a local florist to begin the work.

ITALIAN PEASANTS RIOT.

ROME, May 14.—Newspaper telegrams which have reached here from Bari, on the Adriatic, report the rioting of 5000 peasants at Putignano; in the district of Apulia, as a result of the labor disputes. The rioters burned the houses where the octroi taxes are collected and attacked the town hall. Several gendarmes were wounded in a vain attempt to quell the rioting. The gendarmes then had recourse to their firearms and as a result a woman was wounded. Forty arrests were made.

PRIZE FOR DRYING POTATOES.

BERLIN, May 14.—Several agricultural societies, coöperating with the Prussian Ministry of Agriculture, have offered a prize of 30,000 marks for a process of drying potatoes so that they can be successfully stored for years at a saving in cost of storage, and transportation in greatly-reduced bulk.

MODJESKA CORRECTS A REPORT.

NEW YORK, May 14.—Mme. Helena Modjeska in a statement today declares incorrect reports to the effect that she had retired from the American stage at the close of this season on May 3. Mme. Modjeska intends to go to Europe next winter, but expects to return in the spring of 1903.

PAIN IN THE BACK?

A TRIAL BOTTLE OF THE WORLD'S GREATEST KIDNEY CURE SENT ABSOLUTELY FREE TO EVERY READER OF THE LOS ANGELES TIMES WHO SUFFERS FROM KIDNEY, LIVER, BLADDER OR BLOOD DISEASE, OR WHAT IS COMMONLY KNOWN AMONG WOMEN AS "FEMALE WEAKNESS."

IT IS YOUR KIDNEYS!

THOUSANDS OF MEN AND WOMEN HAVE KIDNEY DISEASE AND DO NOT KNOW IT UNTIL IT IS TOO LATE.

THIS SIMPLE TEST WILL TELL:

Put some morning urine in a glass or bottle; let it stand for twenty-four hours. If then it is milky or cloudy or contains a reddish brick-dust sediment, or if particles or germs float about in it, your kidneys are diseased. This is the supreme moment when you should begin to take Warner's Safe Cure to arrest all these unnatural conditions, for they are the unmistakable symptoms of kidney disease. If after you have made this test, you have any doubt in your mind as to the development of the disease in your system, send us a sample of your urine, and our doctors will analyze it and send you a report with advice, free.

Warner's Safe Cure

Dr. Leo Vogel, 1121 Pratt Ave., Rogers Park, Ill., says: "I prescribe WARNER'S SAFE CURE and find it cures all cases of kidney and bladder troubles and also female weakness; it induces sleep, and gently yet vigorously drives the disease out of the system, thus restoring health quickly and permanently."
Miss Mary Monark, 28 Thomas Ave., Memphis, Tenn., Vice-President of the Women's League, writes: "WARNER'S SAFE CURE has cured me of rheumatism which came from uric acid poision. I have had no rheumatic pains since I took WARNER'S SAFE CURE."
Mr. George Dessum, 154 Fifth St., Cincinnati, Ohio, Major of the Christian Volunteers, says, "I had gravel and inflamation of the urinary organs, caused by exposure in conducting outdoor meetings. I found no relief until I took WARNER'S SAFE CURE. It is absolutely cured me. May God bless you for sending such relief to suffering humanity."
Are you tired? Low spirited? Weak and flabby? Have you a constant drubbing ache in the small of your back? Have you chills? Scalding and pain when you urinate? A frequent desire to urinate? Are you troubled with sleeplessness? Have you headache? Is

CURES KIDNEYS

your appetite bad? Do you find your food does not nourish your body and make your blood rich and red? Have you a bad taste in your mouth in the morning? If you have any of these symptoms your kidneys have been diseased for a long time, for kidney diseases seldom put out such symptoms until they have been working several months and the tissues have been eaten away with the disease. You have every reason to be alarmed, and you should take Warner's Safe Cure at once. You will find full directions with each bottle. Warner's Safe Cure is guaranteed to cure any form of kidney trouble, Bright's disease, diabetes, uric acid poison, inflammation of the bladder, rheumatic gout, liver complaint, female weakness and irregular periods (female weakness and irregular periods are caused by kidney disease neglected), too frequent desire to urinate, gravel, stones in the bladder, blood disease, indigestion and headaches. All these diseases originate in the kidneys. If the kidneys were healthy and strong, so that they could perform their work properly, there would be none of these complaints. WARNER'S SAFE CURE is purely vegetable and contains no harmful drugs; it does not constipate; it is now put up in two regular sizes and is sold by all druggists, or direct, at

50 Cents and $1.00 a Bottle.
Less than One Cent a Dose.

Refuse substitutes. There is none "just as good as" Warner's. Insist on the genuine Warner's Safe Cure, which always cures. Substitutes contain harmful drugs, which injure the system.

TRIAL BOTTLE FREE

To convince every sufferer from diseases of the kidney, liver, bladder and blood that Warner's Safe Cure will cure them a trial bottle will be sent absolutely free to any one who will write Warner Safe Cure Co., Rochester, N. Y. and mention having seen this liberal offer in the Los Angeles Times. Our doctor will send medical booklet, containing symptoms and treatment of each disease, and many convincing testimonials, free, to any one who will write.

BATTLE WILL RAGE OVER CONFESSION OF FAITH.

PRESBYTERIAN CHURCH GENERAL ASSEMBLY MEETS TODAY.

Election of a Professor in Theological Seminary May Force the Issue as the Candidate is Said to Have His Doubts About Adam.

BY THE NEW ASSOCIATED PRESS—P.M.]
NEW YORK, May 14.—The General Assembly of the Presbyterian Church will begin at the Fifth-avenue Presbyterian Church, this city, tomorrow. The session will continue during fifteen days.
The greatest interest in this assembly centers about the report to be made by the committee on the revision of the confession of faith. This report is to be the final one made by the committee, and while in many quarters revision is regarded as necessary, there is also a strong feeling against action on the subject.
It is hoped by the advocates of revision that the election of a new member of the faculty of the McCormick Theological Seminary of Chicago will force the issue, even if the report of the committee does not. The candidate for this post is Rev. Dr. James S. Riggs of the Auburn Seminary. He was chosen by the faculty of McCormick Seminary to fill the chair of New Testament and Literature by a bare majority, the cause of opposition being the candidate's alleged advocacy of the belief that Adam and a number of other Old Testament characters were allegorical; that there are errors in the Bible, and the evolutionary theory of creation is the correct one.
It is predicted that there will be a contest on the election of Dr. Riggs, and that much that will be pertinent to the subject of creed revision will be expressed in this discussion.
The report of the Committee on Revision is the outcome of a discussion that began before the Briggs trial. The chairman of the committee is Rev. Dr. Henry C. Minton of the San Francisco Theological Seminary.
At the anniversary meeting of the Home Missionary Board, which is to be held next Tuesday evening in Carnegie Hall, President Roosevelt is expected to be present, and to make an address.

CUMBERLAND PRESBYTERIANS.

BY THE NEW ASSOCIATED PRESS—P.M.]
SPRINGFIELD (Mo.) May 14.—The se

THE TIMES-MIRROR COMPANY.

H. G. OTIS.....President and General Manager.
HARRY CHANDLER.....Vice-President and Assistant General Manager.
MARIAN OTIS-CHANDLER....Secretary. ALBERT McFARLAND....Treasurer.

PUBLISHERS OF

The Los Angeles Times

Daily, Weekly, Sunday, and Weekly Magazine. Vol. 41, No. 162. EVERY MORNING IN THE YEAR. Founded Dec. 4, 1881. Twenty-first Year.

NEWS SERVICE:—Full reports of the new Associated Press, covering the globe; from 18,500 to 28,000 words transmitted daily over more than 20,000 miles of leased wires.

TERMS:—Daily and Sunday, including Magazine Section, 75 cents a month, or $9.00 a year; Daily without Sunday, $7.50 a year; Sunday, $2.50; Magazine only, $2.50; Weekly, $1.50.

SWORN CIRCULATION:—Daily net average for 1896, 18,091; for 1897, 19,258; for 1898, 26,131; for 1899, 25,731; for 1900, 26,735; for 1901, 28,779.

TELEPHONES:—Counting Room and Subscription Department, first floor, Press 1; City Editor and local news room, Press 2.

AGENTS:—Eastern Agents, Williams & Lawrence, Nos. 81-82 Tribune Building, New York; 87 Washington street, Chicago. Washington Bureau, 46 Post Building, where the latest copies of THE TIMES may be consulted.

Offices: Times Building, First and Broadway.

Entered at the Los Angeles Postoffice for transmission as mail matter of the second class.

HOW THE TIMES TREATS LABOR.

THE LOS ANGELES TIMES pays to its skilled workmen wages that average from $3.75 to $4.50 per day for time work, and from $4 to $5.50 per day for piece work. These rates are higher than are paid by any competing newspaper. The Times pays larger sums weekly, monthly and yearly for labor than any journal in all the Southwest. Its cash disbursements on this account between August, 1890, and the end of September, 1901, aggregated $1,007,030.81, and its annual expenditures for labor of all classes, both skilled and unskilled, now average more than $175,000 per year. There never has been any attempt, in any quarter, to deny these specific and telling facts, and the proprietors challenge such denial if made. The Times has a more skillful, reliable and satisfactory force of workmen than any rival newspaper establishment; and not for years has it had any trouble with its workmen, who are independent of unions, loyal to their employers and to themselves, well satisfied and prosperous. The Times controls its own business in its own way, subject only to the laws of the land; and no interference with that control can be lawfully or justly made. The result of its fixed policy has proven highly beneficial to all concerned, and the justness and correctness of its course have for years past received public approval in most marked and conspicuous ways, the circulation and advertising patronage of the paper steadily and largely outstripping that of all local rivals.

THE TIMES-MIRROR COMPANY.

H. G. OTIS, President and General Manager.

PRICES OF THE FIESTA-BIENNIAL NUMBER.

1 copy	$ .10
3 copies	.25
6 copies	.50
13 copies	1.00

The postage on this number when mailed by individuals to addresses in the United States, Mexico or Canada will be 4 cents per copy.

BUSINESS.

The clearances sent by the local banks yesterday, like the two previous days this week, were very large, viz, $1,153,350.47. It was semi-monthly certificate day which accounts in part for the large figures. For the corresponding day a year ago the amount was $578,543.35, or but a very small trifle more than half that for this year.

The New York stock market was dull and listless yesterday, Union Pacific being the only stock that showed any activity. Speculation in London lags pending conclusion of peace negotiations. Wheat closed lower and weaker owing to copious rains in the western wheat belt.

THE BOYCOTT IS FUTILE.

"If you wish to succeed, get yourself boycotted," would be a good maxim for the business men of Los Angeles to adopt and to follow. The experience of those business men who have been made the objects of the malevolent attacks of professional boycotters and blackmailers, in Los Angeles, fully bears out the assertion that to be boycotted is an advantage and a distinct benefit instead of being, as the boycotters and blackmailers imagine, an injury.

For months past a boycott has been maintained against certain firms and individuals, engaged in various business enterprises in this city. The object of the boycotters has been and is to injure the business of these firms and individuals. It is to the credit of the people of this community that the boycott, so far from injuring those against whom it has been directed, has proved to be an actual and undoubted benefit, from a business point of view. The boycotted firms have done a better business since the boycott was levied against them than they did before.

The explanation of this fact is undoubtedly to be found in the American sense of justice, and insistence upon fair play. The boycott is utterly un-American, contemptible, lawless and underhanded. Even those who practice it, if they have any adequate perception of right and wrong, know it to be so. Los Angeles is, in the truest and best sense, an American community. There are thousands upon thousands of people here who are diametrically, and intensely opposed to the employment of so un-American a method as the boycott. These people will go out of their way to trade with a boycotted firm, as a matter of principle. In this way they are able to put into practicable and tangible form their protest against boycotters and the boycott. They are not noisy nor boastful in the manner or the matter of their protest. They act upon principle, in a quiet, but most effective way. The trade of these thousands is of much more value than that of the hundreds (in comparison) which the boycotters and blackmailers are able to divert by their tricky and disreputable schemes. Hence it is that those who are fortunate enough to be made the objects of the boycott are thereby greatly prospered in their business.

A visit to any of the boycotted establishments will reveal a state of trade-activity which is convincing. The Times, in itself, is a standing monument to the idiocy and the futility of the boycott. This journal has been made the central object of the boycott. Against it the boycotters and blackmailers have directed their utmost venom. The Times has defied them to do their worst, as it still defies and will continue to defy them. Despite their puerile and wretched assaults, the business of this journal has prospered and increased to a marvelous extent, and in a degree equaled by no other newspaper in the United States. The poor, foolish, misguided men who are spending hundreds of dollars of their earnings weekly, in a futile endeavor to injure The Times, have not only failed most miserably and completely in the hopeless undertaking, but have actually increased the business and the prestige of the paper.

As it is with The Times, so it has been and will be with other institutions against which the boycott has been directed. So it will continue to be, because the people of this community believe in justice and fair play, in the right of every American citizen to do as he pleases, within the law, and to work out his destiny in his own way, without dictation from any one—least of all from conspirators against the public good, from blackmailers and boycotters.

If data were needed to convince any inquiring mind as to the futility of the boycott, the tremendous success of the special Fiesta-Biennial Number of The Times supplies the facts. A most malicious and venomous attack was made on The Times at the opening of the recent convention of the General Federation of Women's Clubs. By means of a lying circular surreptitiously distributed and by personal appeals to visiting women, an attempt was made to prejudice the club women against The Times. The boycotters described The Times as a sort of monster, as the sworn enemy of labor and the arch-enemy of women. Falsehoods which had been exposed time and again were repeated. The most desperate and despicable endeavors were made to instill this boycotting poison into the minds of the visitors.

What was the result? Merely to increase the volume of business done by The Times. Its sales of papers during the convention were enormous. It captivated the convention by the excellence of its reports and the attractiveness of its presentation of the story of each day, and received the warmest congratulations and thanks of the women. More than that, when its special Fiesta-Biennial Number was issued it received a popular support unequaled in the history of the paper. The Times presses could not print copies fast enough. The sale exceeded all records or expectations. Editions amounting to 75,000 copies have already been sold and another large edition will be printed at once.

It must be mentioned that this triumph was won not only in the face of the opposition of the boycotters, but against the most contemptible and sneaking tactics on the part of other sheets. The Los Angeles Herald, the Evening Express, the Union Labor News and the Record entered into connivance with the boycotting conspirators and gave publicity to their dirty aspersions, which were directed at the managers of The Times personally and represented them as persons unfit to live in the community. It was a scurvy attempt on the part of these mean-livered sheets to injure the business of a rival—and how happy they must be at the success of their trick! The Times repeats that it welcomes such opposition. With its presses every day printing the largest editions in its history, with the particular issue which was singled out for attack eclipsing all others in popular esteem, with its advertising patronage unprecedented and its workers getting higher wages and enjoying life better than those of any of its trumpery rivals, The Times says, "Let the battle go on!"

OUR NEW FEDERAL BUILDING.

A special dispatch to The Times from Washington, published in another column, conveys the gratifying information that Senator Bard has succeeded in having incorporated into the public buildings bill an additional sum for the new government building in Los Angeles, bringing the total appropriation up to $750,000. Of this amount, $100,000 will be used for the acquirement of additional land adjoining the present postoffice site. This will leave the net sum of $650,000 for the new building, as the amended bill will contain a clause providing that whatever damages may have been caused by the cancellation of the former contract shall be paid out of the treasury, outside of the appropriation.

Thus we are assured an appropriation sufficient to erect a government building which will be adequate to the needs of Los Angeles for some years to come. The sum of $100,000 will be quite sufficient to secure all the additional land needed for the site, and $650,000, even at the present high prices of building materials and work, ought to give us a handsome, substantial and commodious structure, well adapted to the uses for which it will be designed, and sufficient to accommodate the postoffice and the other Federal offices for several years at least.

Not the least gratifying part of this very satisfactory outcome is the fact that the prospective controversy over the question of a site for the new building has been permanently settled. The government building will be located on the present site—which is, all things considered, as good a site as could have been chosen. The people of Los Angeles owe to Senator Bard, for his efficient and successful work in securing this increased appropriation, a debt of gratitude which they will not forget. If he had not taken hold of the matter in earnest, and made a strong fight, we should have been put off with a total appropriation of $500,000, or less—which would have been, as The Times has heretofore shown, inadequate to the needs of this rapidly growing and progressive city.

THE PASSING OF SEVERO.

It seems to be the fate of all aëronauts, sooner or later, to come to grief. Perhaps no other enterprise that has engaged the attention of man has claimed so many victims, in proportion to the total number who have embarked in it, as the navigation of the air. The latest victim, as detailed in dispatches from Paris, is Auguste Severo, the Brazilian aëronaut, who met his death in an ascension on Sunday morning, by the bursting of his airship, La Paix. Only a few days ago the superiority of Severo's airship over that of Santos-Dumont, was pointed out with some detail in dispatches from Paris. While it was similar to Santos-Dumont's machine in its general features, it was said to be much more controllable, and the claim was made that it went one step nearer to the practical solution of the problem of navigating the air. Whether these claims would have been substantiated will never be known, for the accident which cost Severo his life also destroyed his airship. Santos-Dumont has had several narrow escapes, and he will be fortunate, indeed, if he is spared a fate like that of his unfortunate countryman, for he is daring to the verge of foolhardiness.

That men will in course of time find a solution to the problem of aërial navigation may, on the whole, be set down as probable. The problem is a fascinating one, and until it has been solved it is bound to find devotees among the daring spirits of the world. The fact that many lives have been sacrificed in the thus far vain endeavor to make a practicable airship, and that many thousands of dollars have been expended to the same end, will rather stimulate than deter the quest. But the probabilities are—as Thomas A. Edison recently pointed out in a conversation with Santos-Dumont—that success will not be achieved so long as experimenters adhere to the unwieldy and unmanageable gas bag. This gives an enormous surface-exposure to the wind, renders propulsion difficult, and accurate steering is virtually impossible.

What is needed is a machine which has within itself sufficient potentiality to raise its own weight from the ground, without the aid of a bag of gas, and to make progress through the air by means of its own motive power. The principal difficulty, thus far, has been the lack of a motor sufficiently powerful and at the same time sufficiently light. This motor, it seems, has not yet been invented. But it probably will be invented, or discovered, in process of time; and then navigation of the air may become as common as navigation of the sea.

The successful airship, when it is invented, will probably sail near the earth—just high enough to clear obstructions. Although the prospect of moving about among the clouds may be fascinating to the imaginative mind, there is no apparent reason, as a general proposition, for flying so high. It might be desirable, at times, in order to take advantage of a favorable air-current, but as a rule as good results could be attained by keeping near the earth. The great advantage of this would be the safety that would be assured in case of accident to the machinery. There would be a material difference between a fall of ten or fifteen feet and a fall of ten or fifteen hundred feet, or more. But the successful airship has not yet made its appearance, and there is no immediate prospect that it will become a certainty in the immediate future.

W. F. X. Y. Z., etc., etc., Parker, railroad lackey and manipulator of push politics, has quit his job of expertling nothing at a cost of a considerable something to the State of California, and is again in the field to do or die for the touts and heelers who have disgraced the State in the past, and who, although unhorsed with a dull thud when the unspeakable Dan Burns was turned down in his unholy ambition to be United States Senator, have a lingering hope that they may yet tie California to the chariot wheels of that small but ever-active and persistent boss. The machine is probably in quite as good working order as heretofore, but the people of this State have become familiar with the sound of its wheels, and are fully prepared to put sand in the gears thereof at the proper time. It does seem as if this great State had been supporting such politicians as Alphabet Parker quite long enough, and unless all signs fail, when he quit the soft snap he has been holding down for some time past, thanks to an odoriferous State administration that has allied itself with the baser elements in the Republican party, he quit the service of this State for good and all and for the good of the service as well. But Parker out of a political job will most certainly wallow around as uncomfortable as a fish out of water, if not more so.

That gallant soldier of blessed and heroic memory, William S. Rosecrans, he who was the friend and neighbor of the people of this section of the American Union, has been laid away at Arlington in the soil that is already hallowed by the remains of the thousands of brave fellows who followed the dashing Rosecrans up slopes slippery with blood and through the red and winding rivers of the sunny South, and there let them sleep forever, while the memory of their great deeds for the land of liberty remains to us as a precious inheritance.

"Soldier, rest, thy warfare o'er,
Sleep the sleep that knows not breaking;
Dream of battlefields no more,
Days of toil and nights of waking."

The final distribution of the Fair estate has taken place once more. This is something like the twenty-seventh time, more or less, that "Old Jim's" money has been scattered among his surviving sons and daughters, therefore let it be recorded and the blamed thing thoroughly settled, so that some other kind of news can be sent out by the Associated Press from San Francisco.

The rush of this nation to the succor of the stricken people of the Island of Martinique is a gratifying evidence of the generosity and promptitude that are forever present in American character. The people, privately and publicly, may be depended upon to extend such further aid to the suffering as may be demanded by the conditions existing out there amid the Atlantic's blue.

The modesty of Senator Perkins in suggesting that Los Angeles step aside and let San Francisco gobble up all the public building liver is really quite remarkable, to say the least. Just watch Los Angeles in the act of stepping aside, won't you, please?

It begins to look as if somebody would shortly have to pass the hat for the coal men of the Pacific Coast, and all owing to the rich outputs of oil from the bosom of Ma Earth. It is a mighty fine breeze that doesn't blow ill to somebody.

The ruthless vaccination of the Indians up in the country about Sitka, Alaska, will give the anti-vaccinationist something to howl about in a voice that resembles the thunder of a volcano and the shouting of the captains.

Sam, until recently President of Hayti, has taken his clothes and gone, and "there's a new face at the door, there's a new face at the door." A revolution in Hayti does work just as if it had grease on it, sure enough.

That soldier who complained of army rations and then had some of the feed worked off on him in the Senate restaurant by certain statesmen given to persiflage, had a mighty mean trick played on him, don't you think?

The Chamber of Commerce building will go up in the place made and provided, and the "decaying end of town" will keep right on decaying in the same way as before. Hammerers and knockers please take notice.

Californians are again "being mentioned" for places in the Cabinet. If this doesn't set the hammers going then the average Californian has changed his spots.

Even if the bankers should establish branch banks it would probably be just as difficult for some people to wade in the branches as it is in the main stream.

What is doing in Los Angeles for the wrecked and ruined people of St. Pierre and the other devastated garden lands of the islands of the sea? It is time to act.

The next Los Angeles policeman who steals eggs will take chances with the hen and not with some man on the corner who keeps hen fruit to sell.

The coal octopus must keep an eye peeled, for our President will get him if he don't watch out.

Well, a $750,000 postoffice for the place of the angels won't be so very worse.

IN AVALON.

Avalon, dear Avalon,
Thou island gem, fair Avalon,
Set in Pacific's water blue,
To shine with luster ever new,
Kept bright by south wind's softest kiss.
Thou holdest all Nature's bliss
And woo us from our toil and care,
To worship God and Nature there.

O Avalon, fair Avalon,
Thou mountain-guarded Avalon,
While at thy feet a bay divine
Reflects thy mountain's topmost pines,
And makes thy home Enchantment's seat,
Where willing worshipers from afar do meet,
And pay their tributes free
To God, to Nature, and to thee.

MRS. JOHN P. ST. JOHN,
(A delegate to the Biennial Convention.)
Olathe, Kan.

STATE SNAPSHOTS.

WILLIE'S PANAMA.

Willie had a brand-new hat,
A Panama affair;
It cost him twenty plunkers, this
Expensive thing to wear.

It had a sloppy-looking brim,
That turned up on the side,
And though it looked like 30 cents,
That hat was Willie's pride.

And everywhere that Willie went,
The Panama went, too,
On Willie's head, and it was doffed
To girls that Willie knew.

"How cute he looks, the little dear!"
The girls would often say,
When Willie and his Panama
Went trotting down Broadway.

One Sunday Willie and sweet Maud,
Just for a little lark,
Went boating on the duckpond in
Attractive Westlake Park.

The wind was strong, as Willie sat
And rowed sweet Maud away,
And underneath his Panama
The breezes oft would play.

Till suddenly a gust of wind,
That o'er the waters sped,
Whirled Willie's dainty Panama
From off his curly head.

It struck the water yards away,
And Willie, in a dream,
Saw his expensive Panama
Sink downward in the stream.

It sank and sank and sank and sank,
That dainty thing of straw,
While Willie whispered to himself,
"Farewell, my Panama!"

He never got that hat again,
And oft expressed regret:
Because he'd bought it "on his face,"
And owes the hatter yet!
Got your Panama yet?
All the "Willie boys" are wearing them.

It's no longer North Ontario, but "Upland." Savvy?

Even if they do come as high as a female Easter bonnet.

Going Down! Joseph Victor was a passenger for below, Tuesday.—[Tuolumne Independent.

The seductive game of "seven-up" is wooing the weasel-skins of some of Santa Ana's sporty youths.

An Alameda woman had a tooth extracted without pain. She was dead when taken from the dentist's chair.

Joe Golly has opened a barber shop at Redwood City. The boys there swear they will all be shaved by Golly!

At Santa Monica 1160 people took a bath last Sunday. Isn't cleanliness getting a trifle ahead of godliness down at the beach town?

Santa Monica's first jewfish yarn of the season has been turned loose. It was only a 175-pounder, but wait until the season fairly opens!

Paso Robles amateurs are organizing a dramatic club. They positively agree not to produce "Ten Nights in a Barroom" or "Uncle Tom's Cabin."

Ontario has a new cigar factory. Ranchers in that vicinity should set out a few extra acres of cabbage plants immediately and assist the new industry.

A. Gale of Menlo Park is rejoicing because the zephyrs there developed into a little ten-pound Gale, which blew into his domicile during the night recently.

Oxnard's band has organized, but as the summer exodus to the mountains and beaches will shortly begin, it is believed the population will not kick too strenuously.

Gambling has taken a firm hold upon the kids of Berkeley, and the boy in kilts can tell his dad more about stud-hoss poker than he can about who discovered America.

Frank Harrington of Keiseyville went on an errand to a neighbor's house several days ago and hasn't returned yet. What an attractive hired girl that neighbor must have.

The prune crop in Santa Clara and Sonoma counties will be very short this year. With high beef and high prunes, how on earth do the poor boarding-house keepers expect to weather the season?

An Oakland girl, in attempting to Christen a ship, failed to smash the bottle of wine when she threw it at the vessel. What a model little wife such a weak-armed, can't-wield-the-broomstick girl would make!

For several days last week there was no water in the water mains of Fresno. What a hope that the situation would continue must have rankled the breast of those Fresno chaps who run the big beer foundry!

A Santa Cruz murderer was convicted on his first trial and given a life imprisonment sentence. He secured a new trial, which resulted in his being sentenced to stretch hemp. Some fellows never know when they are well off.

Ernest Dickie of Fresno has been trying to corral the beef trust. He failed because the cattle he rounded up belonged to other people. Ernest will ponder over the matter from behind closed doors until his trial comes off.

Burglars broke into an Oakland Bible house and gobbled a thousand dollars from the safe. They were religiously-inclined enough to refrain from stealing any Bibles, however, for which act of generosity let us give them due credit.

Ella Wheeler Wilcox says she approves of cards, chess, checkers and dancing. It now only remains to see the fair Ella standing aloft in the bleachers, with her bonnet hanging over her left ear, "rooting" for the Sunday ball games, or pensively dropping nickles in the slot machine to create the impression that, after all, she is "real sporty."

A Belmont youth is engaged to marry a girl who is said to be a striking figure in athletic events in Boston. If she continues her striking athletic features after being tied up to the youth from Belmont, he will do well to take up dumb-bell and Indian-club exercise in order to defend himself when the Bostonese charmer gets her dander up to the smashing point.

Obstreperous Mary. There was a rumpus at the rag-time show on Monday night. Mary Galicas, an Indian woman, full of sour wine, gave vent to some very profane utterances, and would not desist. She was suddenly taken by Constable Jordan and cast into the Murphys patrol wagon, drawn by stalwart youths, and run to the calaboose. She remained there to cool off until the show was over and she was then liberated, a little more sober perhaps, if not any wiser.—[Calaveras Prospect.

Society at Hollister. Several of our sports purchased duck pants, and they were, indeed, quite conspicuous at the May-day ball....A certain young man made a special trip to Hollister shortly before the dance, but won't tell us why he did so. Can you tell us anything about it, Maggie?....Chickens are scarce in our community, as John Etcheverry and James Crosby traveled all one day in search of some for the ball supper, and finally came home and borrowed some from a neighbor's hen roost.—[Hollister Free Lance.

BRYAN IN HAVANA.

HAVANA, May 14.—The Bankers' Association of Havana paid its respects this afternoon to William J. Bryan. Goy Jennings of Florida and his family arrived here this morning. They will remain in Havana until next Wednesday.

EVENTS IN SOCIETY.

Prominent among the leading society events of the year was the luncheon given yesterday by Mrs. Godfrey Holterhoff, Jr., in honor of her cousin, Mrs. Charles Stevens of Cincinnati, who, with Mr. Stevens, is a guest at the Holterhoff home on West Adams street. Mrs. Harvey Phelps of Dayton, O., was a member of the receiving party, which was assisted by Mrs. W. T. Bishop, Jr., Mrs. William Watson Lovell, Mrs. A. C. Jones and Miss Hagan. There were many handsome gowns worn, noticeably those of the receiving party, the hostess wearing a beautiful gold of ophir silk, with duchesse lace; Mrs. Stevens a French gray Liberty silk, with apricot velvet garniture, and rare old lace, and Mrs. Phelps an exquisite white grenadine, trimmed with pale yellow velvet. The rooms on the lower floor were all thrown together, forming a spacious banqueting parlor, and here small tables were placed, each accommodating eight ladies, one large table in the "den" being arranged for nine. Miss Goodin was in charge of the decorations, which were all overhead, and exceedingly artistic. In the dining-room an airy open canopy of feastoons of asparagus plumosus had as its center a large pale pink puff ball of tulle, that in real work-a-day life is the chandelier. In this room, which is in deift blue, from pits, walls and ceiling, to tiling and table ware, was an artistic contrast in pink sweet peas, that were used to form a bar across one side of the room. A centerpiece of Irish lace was on each snowy cloth, and a big pink bow of wide satin ribbon held in place a cluster of sweet peas. One wide sash end was utilized as place cards, and the names of the guests for each table inscribed on their particular ribbon. In the spacious, panneled parlor, where the finish is of Burley redwood, statica in shades of purple and lavender was arranged in hoops that depended from the ceiling, filled vases on tables and piano, and was massed in large Dresden jars on the floor. Lengths of Japanese fish net hung from the beams overhead, and entwined in the meshes was a singular "catch" of asparagus plumosus. In this room the table sashes were of violet ribbon, and the little table knots of purple statica. A beautiful embroidered damask cloth covered the table of the "den," where the decorations were in white sweet peas, with white satin ribbon to match. An elaborate menu, that was served by Reynolds, was an artistic, as well as a culinary, triumph, the dainty food being captivating to the eye, as well as delicious to the palate. Mrs. Stevens, whose elegant home in Cincinnati is a center of social and intellectual life, has made many friends in Los Angeles. Those present to meet her on this happy occasion were Mmes. Benjamin Harding, Louis Grant, W. D. Woolwine, Homer Laughlin, Prewitt, Fred Flint, I. N. Van Nuys, J. Ross Clark, C. N. Sterry, William Pridham, John Francis, W. Jarvis Barlow, Alfred Solano, Dan Murphy, Rufus Herron, N. F. Wilshire, R. H. Miner, E. D. Silent, Harry Gray, J. B. Banning, Dan McFarland, J. F. H. Peck, W. E. Dunn, S. S. Salisbury, S. H. Tolhurst, Willoughby Rodman, Sumner Hunt, W. G. Cochran, Stowell, Albert Crutcher, William H. Bonsall, Hugh Vail, Schweppe, Roland Bishop, S. C. Hubbell, Dibble, Earl Millar, J. H. Norton, Cameron Thom, Aleck Hardenburg, O. W. Childs, Lombard, John Byrne, Margaret Hobbs, Henry McKee, Charles McFarland, Blackstone, Emery Frank, Craig, F. H. Seymour, Cadwallader, Charles Modini-Woods, Scott Heim, Lynn Helm, Frank Hicks, Dwight Whiting, Frank Burnett, W. M. Garland, John McKinney, J. S. Slauson, A. G. Wells, Miss Barnard, Miss Freisner, Miss Fremont.

Among the pleasant courtesies shown Mr. and Mrs. Stevens during their visit was the daintily-appointed dinner given Saturday evening by Mr. and Mrs. Alfred Solano at their home on South Figueroa street. A large oval mirror that occupied the center of the table was outlined with maidenhair fern, and left just enough room outside for the plates and exquisite cut glass and silver necessary for serving. A large cluster of pink bridesmaid roses formed the centerpiece that was reflected in beauty from the polished surface beneath, as were also the many lights from two branching bronze candelabra that stood near the ends of the table. Hanging at the back of each was by broad pink satin ribbons was a large cornucopia filled with pink roses, and bearing the name of the guest on its curved length. Besides the guests of honor there were present Mr. and Mrs. Godfrey Holterhoff, Jr., Mr. and Mrs. Randolph H. Miner and Dr. and Mrs. W. Jarvis Barlow.

Mr. and Mrs. William Bishop, Jr., gave a box party at the Burbank Monday evening for Mr. and Mrs. Stevens, and Mr. and Mrs. Harvey Phelps of Dayton, O., the other guests being Mr. and Mrs. Godfrey Holterhoff, Jr. Supper at Levy's followed the play.

Dr. and Mrs. Shelly H. Tolhurst gave an informal evening Tuesday at their home on West Adams street, Mr. and Mrs. Stevens being the honored guests. Among the pleasant features of the evening were vocal selections by Miss Mollie Adelia Brown, Mr. Works and Mrs. Tolhurst, and sketches of French Canadian life read from the works of William Henry Drummond by Samuel T. Clover.

Mr. and Mrs. Harry Gray will entertain a party of friends at their Redlands home for Mr. and Mrs. Stevens today. Friday afternoon Mrs. A. C. Jones will be the hostess at a card matinée, where the guests are asked to meet Mrs. Stevens, and Friday evening Mr. and Mrs. Watson Lovett will be at home for both Mr. and Mrs. Stevens.

For Mrs. Nelden.

Mrs. E. A. Wallis of No. 2386 Thompson street, assisted by her daughter, Mrs. L. A. Gould, entertained with an informal reception yesterday afternoon in honor of Mrs. W. A. Nelden of Salt Lake City, who has recently been appointed to the board of directors of the G.F.W.C. Drawing-room and library were bright with pink sweet peas and La France roses, while flaming anaryllis decorated the reception hall. The dining-room, from which daylight was excluded, was in pink sweet peas, with asparagus plumosus and maidenhair ferns. The Ladies' Venetian Mandolin and Guitar Orchestra was present, and delighted the guests with a musical programme. Among those who left cards were Mmes. C. M. Severance, I. Mortimer Hill, George Drake Ruddy, Eagan Palmer, Sumner Hunt, Estelle Burr Smith, Gilbert McClufg, A. H. Low, William S. Cross, N. B. Lewis of Chicago, T. S. Mathis, L. B. Shattuck, Martha Ingersol Robinson, William A. Peterson of Chicago, J. E. Cowles, Jay R. Millard, T. T. Knight, A. L. Danskin, N. E. Rice, Chester E. Coulter of Ogden, Philip Gengembre Hubert, John Gregg Utterback, Florence Collins Porter, George Foster Wheeler; Misses Sands, Louise Smith, Florence Lawson, Gertrude Hill, Sinclair, Gertrude H. Lawson, Knight, Jeanne W. Dennen, Lawson of Washington, D. C.; Alice K. Parsons, Grace Atherton Dennen, Emeline H. Parsons.

Coronado House Party.

A party of young ladies from the Girls' Collegiate and Marlborough schools will leave Friday morning for Coronado, where Charles T. Hinde will entertain them at his residence in honor of Misses Bessie Pierce and Helen Wells. Mrs. E. F. Pierce will accompany the young people as chaperon. The party will include Misses Wells, Bessie Pierce, Lucile Holterhoff, Edith Harper, Edith Upham, Ruth [illegible], Julia Pierce.

Informal at Home.

Mrs. E. W. Carhart and Mrs. Hart received their friends this afternoon at their home on Hope street, complimentary to guests, Mrs. F. S. Monson and J. B. Gormly of Colorado, who were assisted in receiving by Gordon Borden and Mrs. Robinson. Miss Gertrude Mason presided at the punch bowl. There were many ladies during the hours from 2 to 5 to meet the eastern ladies.

For Mrs. Kelly.

Mrs. Florence Kelly of Nevada is the guest of honor yesterday at an informal reception given at the home of Miss Dorothea Moore of Sierra Madre, at the home of her parents, Mr. and Mrs. J. H. Rhoads, on West Adams street. There were about twenty present to meet not only the honor, but the charming lady who was a former resident of Los Angeles and, coming as a delegate to the General Federation of Women's Clubs, is remaining to visit her friends, Mrs. Lovell White and Dr. Kelly, both of San Francisco, and Mrs. Erskine of Racine, Wis., one of the out-of-town guests.

Business and Pleasure.

Mrs. W. T. Lewis, president of the Ebell Club, entertained the members of the Ebell board at luncheon today at her home, No. [illegible] Twenty-seventh street, previous to the business meeting, which was one of the regular session of the club, but the rush of Biennial business and the threads of both thoughts and work were picked up and the routine resumed. Those present to enjoy Mrs. Lewis's pleasant hospitality were Mmes. A. L. Danskin, Frank T. T. Knight, Williamson, Millard, Sherman Wiggins, Edgar Swaine, E. T. Fox and Miss Frances Maurice.

Notes and Personals.

Mr. and Mrs. Oliver P. Posey returned Friday from San Francisco, where Mrs. Posey went some weeks ago to meet her husband, who had been absent three months on a business trip, six weeks of the time being spent in Europe. Their many friends in Los Angeles will be pleased to learn that Mr. Posey, who is a student at Oxford, is at home for his summer vacation.

Rev. Dr. A. G. L. Trowbridge and family have moved from Bonnie Brae street to Highland Park, living at No. 56 East Mrs. Trowbridge and family will be at home Tuesdays.

The Woman's Society of the First Presbyterian Church will give a May-day party at the Y.M.C.A. building this evening.

Mr. and Mrs. D. J. Ballou have issued invitations for a reception to be given Friday evening at their home, No. 1146 West Twenty-eighth street.

The Golden Hour Chapter of Fraternal Brotherhood, will give an invitation to members and friends this afternoon at Brent's Hall, No. [illegible] Spring street. The hours are from 2 to 5.

Dr. and Mrs. J. T. Boone of No. 2225 South Union avenue, will leave on the "Owl" this morning for a visit to New York and other eastern points.

Edward Strasburg of No. [illegible] View avenue left yesterday on an eastern trip of a month. He will visit his old home in Sacramento.

CHILD-STUDY MEETING.

The Union-avenue Child-Study Club held a largely-attended meeting yesterday afternoon. The address delivered by J. H. Francis, principal of the Commercial High School, whose subject was "Industrial Education," was highly appreciated by the audience. The Seventh-street Child-Study Club was addressed yesterday afternoon by Dr. Newkirk, on "Children's Diseases." Music was furnished by the Sand-street school.

The Sand-street school [illegible] enjoyed a musical programme participated in by Miss Edith [illegible], Jesse Citron and little Beatrice Mrs. K. T. Galpin presided on "Essentials of Home [illegible]

THE TIMB[illegible]
of the nightingale's [illegible] song-birds into two [illegible] nightingales—and other [illegible] timbre of
THE
VOS[illegible]
TONE
divides pianos into two [illegible] the vose—and others.
SOLD ON EASY TERMS
Southern Californi[illegible] Music Co., 344-346 WEST THIRD ST. Bradbury Building

GREATER [illegible] than ever before [illegible] threw the [illegible] wrong, yet [illegible] $1.50 or [illegible]
Marshutz Optical Co. 133 SOUTH SPRING

Belts, Pins and Buckles...
The new Summer [illegible] show changes in design and styles different from those of the early spring. Each new Buckle or Pin is made in shape to prepare to and fit the modish waist. Many of the [illegible] are exclusive. The [illegible] bons cannot be duplicated. The prices are reasonable. In silver they are from $1.50 upwards. In gold from $18.00.
Montgomery Bros. JEWELERS AND SILVERSMITHS SPRING AND THIRD STS.

AVING WAY FOR BUILDING.

hamber of Commerce Plans Desired.

revious Arrangement to Be Changed.

otest Against Reduction of the Forest Patrol— Minor Notes.

Work on the new Chamber of Commerce building on the Broadway site is to go forward with a rush. As soon as preliminary matters can be arranged, plans will be called for in conformity with the arrangement entered into with W. F. Botsford, president of the California Bank.

Thus to pave the way for the adoption of plans, the directors of the Chamber of Commerce, at their meeting yesterday, adopted the suggestion of the special committee having in hand the building proposition, and addressed the following letter to the architects:

Los Angeles:

To the architects of Los Angeles—Gentlemen: Under date of December 23, 1901, the Chamber of Commerce invited you to submit plans for a building to be erected on Broadway, between First and Second streets.

Being now ready to proceed to the adoption of plans, the Chamber of Commerce requests that all architects who have prepared and desire to submit plans, subject to the terms of said letter of December 23, deposit them with the secretary of the chamber before 10 o'clock a.m., of Friday, May 23, 1902, after which time no plans will be received under the terms of said letter.

Very truly yours,
(Signed) F. Q. STORY,
President.

Very few architects, it is said, have seen any action on the letter mentioned, and it is not expected that any plans will be received tomorrow. Upon issuance of the circular, explains Secretary Wiggins, is simply for the purpose of discharging the obligations incurred in the mailing of the letter of December.

As soon as this matter is arranged the chamber will be in a position to submit the submission of new plans on different lines from those formerly proposed, and from these plans will be selected the most suitable. Bids will be requested on the construction of the building, according to the plan adopted, and the actual work of construction will begin.

THE FOREST PATROL.

The action of Director McKee, the commissioner of the General Land Office was petitioned to refrain from reducing the number of forest rangers employed in the San Gabriel and San Bernardino forest reserves. This action was taken on receipt by the chamber of a report that it is the intention of the government to reduce the force of forty employed last summer to thirty-three for the present season. It is the opinion of the directors that the latter number will be entirely inadequate to patrol and protect the reserves from fire, to which the cover of the watersheds is exposed during the dry summer months, and because the large and increasing travel through the reserves. It is pointed out that the position that the rough nature of the mountains in the reserves, and the density of the brush cover, make it difficult to extinguish fires when once started, and that an increase, rather than a decrease, of the force is necessary, if the watersheds are to be properly protected.

MISCELLANEOUS NOTES.

President Story was requested to present to the Boulevard Committee the desirability of the completion of the Pasadena boulevard before the opening of the next tourist season.

A telegram relative to the new postoffice building was received from Representative McLachlan at Washington, as follows: "We are sure of $50,000, possibly $850,000; site confined to block west of alley."

The matter of establishing early morning train service between Los Angeles and Bakersfield was referred to the Committee on Transportation.

C. F. Guthridge appeared before the directors, and asked their assistance in arranging for an entertainment for members of the Knights of Pythias, who will visit Los Angeles at the close of the encampment in San Francisco in August. This was referred to Secretary Wiggins.

A communication from Herbert Cuthbert, representing the Tourists' Association of Victoria, B. C., suggested that the chamber inaugurate an excursion to Victoria during the festivities that will be held in that city June 24 in commemoration of the coronation of King Edward. The Transportation Committee will handle the matter.

WOMEN'S CLUBS.

askin Art Club.

Yesterday occurred what will probably be the last study session of the Ruskin Art Club for the club year. The scheduled programme will be omitted at the two remaining sessions, and one session will consist of an afternoon entertainment; at the other Miss Julia Osgood will repeat her address before the recent convention of clubs, on "Why and How We Study Art."

Yesterday's work was led by Mrs. Morris Albee, and Mrs. N. P. Conrey, and was a continuation of the study of the age of Dante in its results to art. Mrs. Albee opened the session with an introductory paper on the Renaissance. Mrs. I. B. Huber read a paper on Petrarch, with extracts from a translation of his poems. Mrs. Conrey spoke on "Boccaccio as a Literary Epoch-maker," and Miss A. E. Wadleigh discussed the beginning of Christian painting and the pageant and mystery play, with their effect on art. Mrs. Hattuck of Chicago, who was a guest of the club, described the work of associations in that city for a promotion of municipal art.

verside Woman's Club.

A postponed meeting of the general assembly of the Woman's Club was held Tuesday afternoon at Odd Fellows' hall. The president, Mrs. Holmes, in the chair. After the routine business had been transacted, the meeting was devoted to reports from delegates and visitors to the Biennial of Federated Clubs in Los Angeles. Mrs. J. S. Hayes read a report of the proceedings of the convention, which was followed by remarks by Mrs. Button, Mrs.

The party will include Miss Wells, Bessie Pierce, Louise Hostetter, Edith Herron, Edith Upham, Ruth Mac... Julia Pierce.

Informal at Home.

Mrs. E. W. Carhart and Miss Hart received their friends this afternoon at their home, No. ... Hope street, complimentary to guests, Mrs. F. S. Monnette and J. B. Germly of Columbus, O. ... were assisted in receiving by Mrs. ... Borden and Mrs. Robert C... Miss Gertrude Mason presided ... the punch bowl. There were ... ladies during the hours for ... to meet the eastern ladies.

For Mrs. Kelly.

Mrs. Florence Kelly of New York ... the guest of honor yesterday afternoon ... an informal reception given by ... Dorothea Moore of San Francisco ... the home of her parents, Mr. and ... H. Rhoads, on West Twenty-... street. There were about thirty ... present to meet not only the guest ... honor, but the charming hostess, ... who was a former resident of Los ... geles and, coming as a delegate ... General Federation of Women's ... remaining to visit her parents, ... Lowell White and Dr. Amy ... both of San Francisco, and Mrs. ... Erskine of Racine, Wis., were ... out-of-town guests.

Business and Pleasure.

Mrs. W. T. Lewis, president of ... Bell Club, entertained the members ... the Ebell board at luncheon ... day at her home, No. 1117 ... Twenty-seventh street, prior to a ... business meeting, which took the ... of the regular session omitted ... rush of Biennal business. ... wards of both thought and ... were picked up and the regular ... was resumed. Those present were ... Mrs. Lewis's pleasant home ... were Misses A. L. Danskin, S. F. ... T. Knight, Williamson Dunn, ... Willard, Sherman Wiggins, Edgar ... Swaine, E. T. Pettigrew ... Frances Maurice.

Notes and Personals.

Mr. and Mrs. Oliver P. ... returned Friday from San ... Mrs. Posey went several ... to meet her husband, who ... spent three months on a ... six weeks of the time he ... at in Europe. Their son, ... Posey, who is a student at ... is home for his summer ... Rev. Dr. A. G. L. Trew ... have moved from North ... to Highland Park, No. ... 58 East. Mrs. Trew and ... be at home Tuesdays.

The Woman's Society of the ... Presbyterian Church will give ... party at the Y.M.C.A. ... evening.

Mr. and Mrs. D. J. Baldwin ... invitations for a musical ... on Friday evening at the ... 1146 West Twenty-eighth ... The Golden Hour Club of ... Social Brotherhood, will give ... to members and friends ... on at Brent's Hall, No. ... Main street. The hours are ...

Mr. and Mrs. J. T. Stewart ... South Union avenue, will ... the "Owl" this morning ... to New York and other ...

Edward Strasburg of No. ... avenue left yesterday ... ern trip of a month. He ... his old home in Saginaw, ...

CHILD-STUDY MEETING.

The Union-avenue Child ... a largely-attended meeting ... afternoon. The address ... delivered by J. H. Francis ... Commercial High School, ... was "Industrial Education ... was furnished by the ... Seventh-street Child ... addressed yesterday after... Newkirk, on "Children's ... was furnished by the ... Bond-street school ... a musical programme ... by Miss Edith Dar... Citron and little Ruth ... R. T. Galpin presided ... Essentials of Home Rest...

THE TIMBR... the nightingale's tone... ng-birds into two class... ghtingales—and others. ... mbre of THE VOSE TONE ides pianos into two classes ... vose—and others. SOLD ON EASY TERMS ... uthern California ... usic Co., 216-218 WEST THIRD STREET, Bradbury Building ... GREATER ... are now ... than ever ... the eyes of ... there's the ... Wrong, you ... su. t our optician ... rshutz Optical Co. 133 SOUTH SPRING. ... lts, Pins and ... ckles... The new Summer Belts show changes in design and styles different from those of the early spring. Each new Buckle or Pin is made in shape to conform to and fit the model waist. Many of the ideas are exclusive. The ribbons cannot be duplicated. The prices are reasonable. In silver they are from $1.50 up; cards. In gold from, $18.00. ... ontgomery ... OS. JEWELERS AND SILVERSMITHS. ING AND THIRD STS., L. A.

PAVING WAY FOR BUILDING.

Chamber of Commerce Plans Desired.

Previous Arrangement to Be Changed.

Protest Against Reduction of the Forest Patrol—Minor Notes.

Work on the new Chamber of Commerce building on the Broadway site is to go forward with a rush. As soon as preliminary matters can be arranged, plans will be called for in conformity with the arrangement entered into with W. F. Botsford, president of the California Bank.

To pave the way for the adoption of plans, the directors of the Chamber of Commerce, at their meeting yesterday, adopted the suggestion of the special committee having in hand the building proposition, and addressed the following letter to the architects of Los Angeles:

To the architects of Los Angeles—Gentlemen: Under date of December 23, 1901, the Chamber of Commerce invited you to submit plans for a building to be erected on Broadway, between First and Second streets.

Being now ready to proceed to the selection of plans, the Chamber of Commerce requests that all architects who have prepared and desire to submit plans, subject to the terms of said call, December 23, deposit them with the secretary of the chamber before 12 o'clock a.m., of Friday, May 23, after which time no plans will be received under the terms of the call.

Very truly yours,

F. Q. STORY, President.

The few architects, it is said, have taken any action on the letter mentioned, and it is not expected that any plans will be received tomorrow. Because of the circular, explains Secretary Wiggins, is simply for the purpose of discharging the obligations incurred in the mailing of the letter mentioned.

As soon as this matter is arranged the chamber will be in a position to ask the submission of new plans on different lines from those formerly called, and from these plans will be selected the most suitable. Bids then will be requested on the construction of the building, according to the plans selected, and the actual work of construction will begin.

THE FOREST PATROL.

The motion of Director McKee, the commissioner of the General Land Office petitioned to refrain from reducing the number of forest rangers employed in the San Gabriel and San Bernardino forest reserves. This action was taken on receipt by the chamber a report that it is the intention of the government to reduce the force of forty employed last summer to fifteen for the present season. It is the opinion of the directors that the same number will be entirely inadequate to patrol and protect the reserves from fire, to which the cover on the watersheds is exposed during the dry summer months, and because of the huge and increasing travel through the reserves. It is pointed out in the petition that the rough nature of the mountains in the reserves, and the density of the brush cover, make it difficult to extinguish fires when started, and that an increase, instead of a decrease, of the force is necessary, if the watersheds are to be protected properly.

MISCELLANEOUS NOTES.

Helmut Story was requested to appear before the Boulevard Committee on the feasibility of the completion of the Pasadena boulevard before the opening of the next tourist season.

A telegram relative to the new postoffice building was received from Representative McLachlan at Washington, as follows: "We are sure of $150,000, possibly $350,000; site confined to block west of alley."

The matter of establishing early morning train service between Los Angeles and Bakersfield was referred to the Committee on Transportation.

C. F. Guthridge appeared before the board, and asked their assistance in arranging for an entertainment for members of the Knights of Pythias, who will visit Los Angeles at the close of the encampment in San Francisco in August. This was referred to Secretary Wiggins.

A communication from Herbert Cuthbert, representing the Tourists' Association of Victoria, B. C., suggested that the chamber inaugurate an excursion to Victoria during the festivities that will be held in that city June 24 in commemoration of the coronation of King Edward. The Transportation Committee will handle the matter.

"Man learns from his own mistakes, but he never lives long enough to complete his education."

Many a man, though, has learned by experience that for a durable Dress Summer Suit there's nothing better than a good blue serge—and some have learned from past mistakes that this is THE place to be sure of getting good serges. $10.00, $12.50, $15.00, $17.50 and $20.00.

Single or double-breasted coats; trousers cut in the very latest style.

Today's showing is the best we ever had, and we've been at it thirty years.

London Clothing Co.

HARRIS & FRANK, Props. 117-125 N. Spring st.

Eyes hurt you? Likely you need glasses—it costs nothing to find out.

Delany 309 S. Spring.

WOMEN'S CLUBS.

Ebell Art Club.

Yesterday occurred what will probably be the last study session of the Ebell Art Club for the club year. The scheduled programme will be carried at the two remaining sessions, of which one session will consist of an afternoon entertainment; at the other Mrs. Julia Osgood will repeat her address before the recent convention of clubs, on "Why and How We Study Art."

Yesterday's work was led by Mrs. Alberta Albee and Mrs. N. P. Conrey, and was a continuation of the study of the age of Dante in its results to art. Mrs. Albee opened the session with an introductory paper on the Renaissance. Mrs. I. B. Huber read a paper on Petrarch, with extracts from a translation of his poems. Mrs. Conrey spoke on "Boccaccio as a Literary Epoch-maker," and Miss A. E. Wadleigh discussed the beginning of Christian painting and the pageant and mystery play, with their effect on art. Mrs. Hallstock of Chicago, who was a guest of the club, described the work of associations in that city for a promotion of municipal art.

Riverside Woman's Club.

A postponed meeting of the general assembly of the Woman's Club was held Tuesday afternoon at Odd Fellows' Hall. The president, Mrs. Holmes, in the chair. After the routine business had been transacted, the meeting was devoted to reports from delegates and others to the Biennial of Federated Clubs in Los Angeles. Mrs. J. S. Holmes read a report of the proceedings of the convention, which was followed by remarks by Mrs. Button, Mrs. Holmes and Mrs. Darling, giving their impressions of the meeting. Mrs. Enderly gave several recitations. The annual meeting of the club will be held on the first Tuesday in June, when officers will be elected for the coming year.

Child Study.

The Stanton-avenue Child Study Circle was addressed yesterday afternoon by Dr. Kate Wilde on "Prevention of Diseases of Children." After the address much valuable information was brought out by the questions asked by the mothers and answered by the doctor. The meeting closed, after refreshments served by Mrs. Von Kirbach, with a vote of thanks to Dr. Wilde.

Casco Child Study Circle.

Yesterday afternoon from 1 to 2:30 o'clock patrons and friends visited the Casco-street school and spent a half hour in each room witnessing the actual school work, and later visiting an exhibition of manual work in the principal's office. At the session of the Child Study Circle J. R. Millard gave an interesting address on "The Care of Children." Mrs. J. Jepsen and Miss Jennie Glass rendered a piano and mandolin duet; Mrs. R. K. Westcott gave a vocal solo, and Mrs. Mabel Beeson a piano solo. Forty ladies were present, and after the programme light refreshments were served.

WOMAN DOCTOR "KNOCKED" PEPPER AND CORSETS.

VARIEGATED TOPICS DISCUSSED ON BOYLE HEIGHTS.

Look Out for a Shower of Fragrant Boutonnieres—Episcopal Convention of Los Angeles Diocese—Tent Meetings Well Attended.

At the meeting of the W.C.T.U. federation, held yesterday in Boyle Heights Methodist Episcopal Church, Dr. Margaret Evans of Los Angeles read a paper on "Health and Hygiene," in which she condemned the eating of highly-seasoned foods and the wearing of corsets and heavy skirts. She also spoke of the ill effects of standing or sitting improperly, and of the importance of properly caring for the skin. She recommended cold-water baths.

Mrs. Dr. Lake of Santa Monica talked on the same lines, saying that people were much like plants, and she advocated study of the science of body-building.

Miss Florence Mureutt of Australia said that the moral life depended much upon the physical life, and urged upon the W.C.T.U. the importance of taking up the study of body-building.

Many women took up various phases of the subject, in the discussion that followed, better ventilation of churches and public halls coming in for some attention.

Flower Mission Day, June 9, was the subject of a poem by Mrs. T. L. Carter. On that day bouquets of fragrant flowers, each containing a scripture text, will be distributed in hospitals, jails, business houses and street cars. The title of Mrs. Carter's poem was "Ministry of the Flowers."

Following this Mrs. Anna B. Glazier and Miss Emma Hill sang "The Voices of the Flowers."

Besides the devotional services, reports from unions, etc., at the morning session, interesting reports were made from the county convention, recently held at Pomona.

EPISCOPAL CONVENTION.

The annual diocesan convention of the Episcopal churches of Southern California will meet at St. Paul's Pro-Cathedral next week.

The district includes seven counties, and the discussions will be of more than usual interest this year, inasmuch as the committee appointed to revise the church canons will make its report.

At 3 o'clock on Sunday afternoon a mass meeting of the Sunday-schools of Los Angeles and vicinity will be held. The Sunday-school Institute of the diocese will meet on Monday afternoon and evening. On Tuesday the Woman's Auxiliary will hold morning and afternoon sessions, and a missionary meeting in the evening. The diocesan convention proper will hold its sessions during Wednesday and Thursday, and on Friday the ordination to the priesthood of Rev. A. L. Hall will take place. Mr. Hall is now a deacon in charge of the parish of Escondido and Fallbrook.

Bishop Rome of Alaska, who will be a visitor at the convention, will preach at Epiphany Church, East Los Angeles, on Sunday morning.

CHRISTIAN TENT MEETING.

The meetings in the tent, erected at Twenty-fifth street and Magnolia avenue, by the First Christian Church, Rev. A. C. Smither, pastor, opened on last Sunday. They will be continued nightly for an indefinite period, under the leadership of Evangelist Ogburn. One object in view, is to establish a nucleus at that point in the city, with the intention of erecting a permanent mission church. The meetings during the past four days have been largely attended.

INDIAN COMMISSION.

The commission of Southern California men just appointed by the government to select land upon which to locate the Warner Ranch Indians will begin its field labors on May 23. Land at Riverside will be inspected the first day, after which the commission will proceed to San Jacinto and will outfit for its long wagon journey through the interior.

The commission expected to start sooner, but has been unavoidably delayed by the official duties of one of its members, Bishop Restarick of San Diego.

LOUBET LEAVES FOR RUSSIA.

PARIS, May 14.—President Loubet, who is on his way to visit the Czar of Russia, left here last evening. He will arrive at Brest tomorrow morning and the French cruiser Montcalm, which is to take the President to Russia, will leave that port tomorrow afternoon. M. Waldeck-Rousseau, the Premier; M. De Lanessan, Minister of Marine, and M. Delcasse, Minister of Foreign Affairs, will accompany President Loubet to Brest. M. Delcasse only will go with him to Russia.

POPE PRAISES PRESIDENT.

ROME, May 14.—The Pope received in audience today Bishop Thomas O'Gorman of Sioux Falls, S. D., a member of the American Commission appointed to confer with the Pope regarding church questions in the Philippines. The Pontiff expressed his pleasure at the coming of the mission and his admiration of President Roosevelt, especially of his "political good sense." He also said he felt that a debt of gratitude was due to Archbishop Ireland.

HOSTETTER'S CELEBRATED STOMACH BITTERS

This medicine will purify the blood, restore the appetite, make the liver active, and positively cure Flatulency, Belching, Headache, Indigestion, Dyspepsia and Constipation. Try a Bottle and be convinced.

FLOWER SEASON. Glass vases of all sizes and shapes suitable for a single bud or a large bouquet. LARGE ASSORTMENT. From 10c to 25c. From 25c to 50c. From 50c to $1.00. Decorate your homes while the flowers are so plentiful. H. F. Vollmer & Co., Third and Broadway.

KODAKS AND PHOTO SUPPLIES. Developing. Printing. Enlarging. ...VIEWS... Howland & Co., 213 S. Broadway.

Only $2.50 FIT GUARANTEED

I had twenty-seven teeth extracted by Dr. Schiffman without any pain. I have since had an upper and lower set made, and they fit fine. They fit so tight that it is with difficulty that I can remove them. I cannot speak too highly of Dr. Schiffman and his work, and advise every one needing work done to patronize him. MRS. E. J. KELLOGG, 146 W. 14th St. SCHIFFMAN DENTAL CO. 107 N. Spring St. Inspect specimens of our work at entrance. Open Evenings and Sunday forenoons.

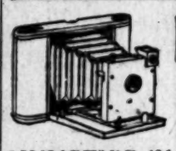

Kodaks AT Cut Prices MUNSEY'S 406 So. Broadway. Opposite Broadway Dept. Store.

Women's Oxfords. We show a line of women's oxfords at $3.50 that can't be equaled on the Coast for the price. We show a line of exclusive novelties in women's oxfords finer than anything shown this side of Chicago. This is going to be a season of oxfords. Staub's is the place to get them. C. M. STAUB SHOE CO., 255 South Broadway.

J. W. ROBINSON CO. BOSTON DRY GOODS STORE. 239 South Broadway, Opposite City Hall, Los Angeles

With the idle moments of summer time in prospect, this special offering of stamped center pieces, doylies, etc., is particularly acceptable.

The special prices go into effect Thursday morning and continue during Friday and Saturday. You will find everything in our

Art and Novelty Department

which is needed in the various forms of fancy work; a specially full stock of silk and silk-finished cotton cords and braids.

Lessons given in embroidery and in point lace work. Commenced and partly finished pieces which show exactly the color and stitches to be used.

These brief items will give you an idea of the way prices have been altered for this sale. Third floor.

9-inch doylies stamped in sweet peas, pansies and violets, etc., with borders and designs gracefully arranged. 5c each.

12-inch doylies stamped in ferns, strawberries and forget-me-nots in new and attractive designs. 7c each.

18-inch center pieces, conventional as well as floral designs, well stamped and gracefully arranged. 10c each.

20-inch center pieces stamped in buttercup and carnation borders that can be easily worked and very effective. 12½c each.

24-inch center piece in designs including all the most effective flowers. 18c each

White duck laundry bags prettily stamped for outlining. 20c each.

Laundry bag made of green, blue, and red art ticking and denim, finished with white cord and tassels, both stamped and plain. 60c each.

Bureau sets of dotted swiss and ecru lawns daintily trimmed with pink, blue, red and yellow ribbons. Completely finished with lining to match the color of ribbons. 65c each.

SILK SALE NEXT MONDAY.

Another of our matchless sales of silk will be begun Monday morning. Full details in the Sunday papers.

H. JEVNE

Fresh, Dainty Bakestuffs.

There's no need of doing any baking at home whatever. We do the baking for a good many homes in Los Angeles—we can do it for your family just as well. Everything is fresh every day, all the ingredients used are pure. Few people can bake the equal of a Jevne cake, and the pies are just as good, and the cookies and the small cakes and the bread—genuine home-made bread. We bake six days of every week—let us do your baking.

Smoke Jevne's Fine Cigars.

208-210 S. Spring St.—Wilcox Building.

Perpetual Motion Illustrated in the MONITOR REFRIGERATORS. Call at JAMES W. HELLMAN'S, 161 N. Spring St.

A. Fusenot

Ville de Paris

221-223 South Broadway.

Grand Special Sale.

It means an unusual opportunity to purchase a most useful and exceedingly stylish costume at an especially low price.

Swell Foulard Silks.

Magnificent assortment of up-to-date, snappy styles. Polka Dots, Vinous and multi-colored effects. Both satin and plain finish. (Positively all this season's purchase.)

REDUCED TO $1.00 yard

FORMERLY $1.25 AND $1.50 PER YARD.

Just glance at show window display—It speaks for itself.

ALTHOUSE FRUIT CO

15 Boxes Strawberries $1

Today we will sell a 15-box tray of the very finest selected Gates and Glendale Strawberries for $1.00 the tray. The very choicest berries that have come to the market this season. Now is the time and prices are right for you to can your strawberries.

We have just received our first shipment of fine apricots.

213-215 West Second St. Tel. Main 398.

Jas. Ralphs 514-16 S. Spring. Tel. South 14

Pride of Japan Tea, unexcelled in Quality and Flavor, per pound, 60 cents.

Home-made Bread, large loaf	5c	4 lbs. Japan Head Rice	25c
6 lbs. Sago or Tapioca	25c	3 lbs. Carolina Head Rice	25c
8 lbs. Pink Beans	25c	Split Peas, per lb	5c
7 lbs. White Beans	25c	Pearl Barley, per lb	5c

The World's Cure for CONSTIPATION. Immediately UPON RISING Drink One-half Tumblerful of Hunyadi János. Natural Laxative Mineral Water.

GOLD CROWNS FOR POOR TEETH. DR. C. C. ROSTEVENS, 217½ S. Spring.

Factory Surplus Shoe Sale at Mammoth Shoe House 317 S. Spring Street.

McCall's Patterns and Fashion Sheets.

Coulter Dry Goods Co.

Thursday, May 15.—Interest in our sales of white goods, laces, embroideries and ribbons, at below the usual prices, increases as graduation day draws nearer.

$2.75

Allover Spangled Nets Worth Up to $9 the yd.

If you could look from that head-line to the goods you wouldn't stop to read another word—and the stock would be sold out in an hour.

Black solid spangled nets; were $9 yd.

Black figured spangled nets—leaf, bow knot, butterfly and scroll patterns—24 to 26 inches wide; were $3.75 to $6 a yd.

Black spangled allovers with steel bead effects; were $4 to $8 yd.

Black allovers, beautiful effects, colored gold and silver beads; were $5.50 to $7.50.

White net allovers in bead, spangle and chenille effects; were $4 to $7.50.

White-and-gold and white-and-silver allovers; were $4 to $10.

$1.00

Imported Waist Cheviots Were $1.50.

Anderson's—that name on wash goods is as sure an indication of perfection as "sterling" is on silverware. These are the swellest washable waistings of the season. No woman who wants a really beautiful waist can pass them by. Various beautiful color effects in stripes. $1 a yard; were $1.50.

$3.95

Regular $5.00 Peau de Soie Silk Waists.

Latest styles; beautiful quality silks and the best $5.00 waist we've shown this season. Colors are:

Black, Old Blue, Tan, Red, Light Blue
White, Old Rose, Gray, Pink, Silver.

By all odds the most important silk waist sale of the season.

COULTER DRY GOODS CO., 317-325 South Broadway, bet. Third and Fourth.

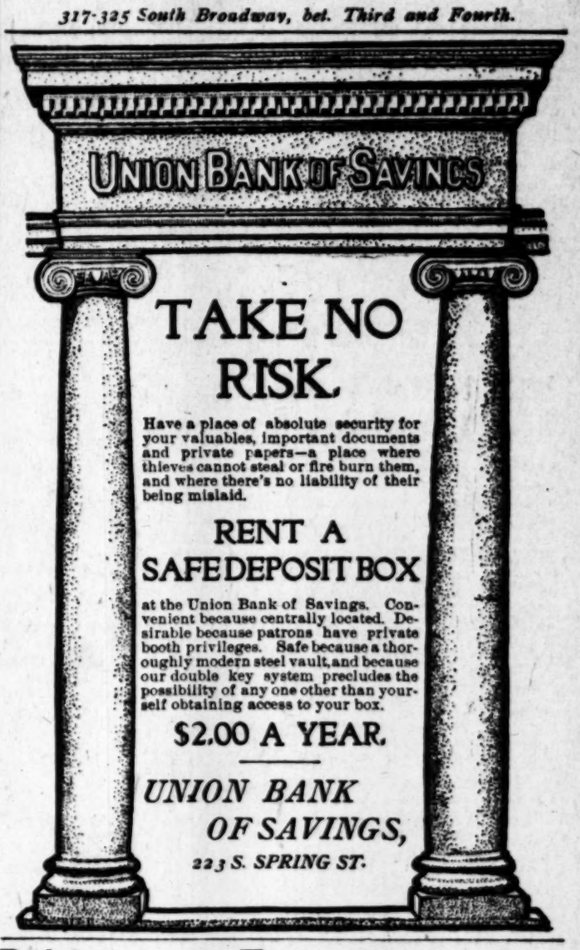

Refrigerators, Freezers, Cook Stoves and Steel Ranges. CASS & SMURR STOVE CO. 314-316 S. Spring St.

THE WEATHER.

COMPARATIVE TEMPERATURES.*

	Max.	Min.	Mean		Max.	Min.	Mean
Boston	69	52	61	New York	64	48	56
Washington	78	59	68	Buffalo	72	49	61
Pittsburgh	69	50	60	Cincinnati	86	57	72
Chicago	58	44	51	St. Paul	66	48	57
St. Louis	82	64	73	Kansas City	94	64	79
Los Angeles	70	50	60	Jacksonville	90	66	78

*The maximum is for May 13; the minimum for May 14. The mean is the average temperature for the two days.

Yesterday's Report and Forecast.

U. S. WEATHER BUREAU, Los Angeles, May 14.—[Reported by George E. Franklin, Local Forecast Official.] At 5 o'clock a.m. the barometer registered 30.02; at 5 p.m., 30.00. Thermometer for the corresponding hours showed 51 deg. and 67 deg. Relative humidity, 5 a.m., 87 per cent.; 5 p.m., 46 per cent. Wind, 5 a.m., west, velocity 4 miles; 5 p.m., southwest, velocity 9 miles. Maximum temperature, 70 deg.; minimum, 50 deg. Barometer reduced to sea level.

Weather Conditions.—The area of low pressure is central in Utah this morning. The pressure is highest and rising on the Pacific Coast. Light showers have fallen in California and Western Nevada in the past twenty-four hours. It is clearing this morning. It is cooler in the vicinity of Point Concepcion and also in Western Nevada, a heavy frost occurring at Carson City. Otherwise the temperature changes on the Pacific Slope have been slight.

Forecasts.—Local forecast for Los Angeles and vicinity: Generally cloudy tonight and Thursday.

SAN FRANCISCO, May 14.—Weather conditions and general forecast. The pressure has risen steadily over Northern California and Oregon. A marked disturbance overlies Utah, but is apparently working slowly southeastward over New Mexico. A thunderstorm is reported at Modena, and high southwesterly winds are blowing in Southern Utah. Rain has fallen in small amounts over Oregon, Washington, Northern Nevada and the extreme Northwestern portion of California. The temperature has fallen 24 deg. in the past twenty-four hours at Salt Lake City. In the Sacramento and San Joaquin valleys the temperatures continue about 10 deg. below the normal.

Forecast:

For Northern California: Fair Thursday; somewhat warmer; light southerly winds in the interior; brisk westerly winds on the coast.

Southern California: Fair Thursday; warmer; light southerly wind inland; brisk westerly winds on the coast, with fog in the morning.

San Francisco and vicinity: Fair Thursday; brisk westerly winds.

Sacramento and vicinity: Fair Thursday; light south wind.

Tide Table.—For San Pedro:

	High.	Low.
Thursday, May 15	3:53 a.m.	10:15 a.m.
	8:04 p.m.	11:21 p.m.
Friday, " 16	4:46 a.m.	11:08 a.m.
	8:46 p.m.	
Saturday, " 17	6:13 a.m.	0:07 a.m.
	9:01 p.m.	11:57 a.m.
Sunday, " 18	7:04 a.m.	0:52 a.m.
	7:04 p.m.	12:37 p.m.
Monday, " 19	7:48 a.m.	1:33 a.m.
	7:28 p.m.	1:13 p.m.

Liners

LINER RATES.

Rate for classified "Liner" advertising under any heading one cent a word each insertion, Daily or Sunday issues, cash in advance; $1.50 per line per month.

SPECIAL NOTICES—

STOCKHOLDERS' MEETING—Notice is hereby given that the annual meeting of the stockholders of the Lincoln Oil Company will be held at the office of the company, at No. 426 Douglas Block, in the city of Los Angeles, county of Los Angeles, State of California, on Monday, the 2d day of June, A. D. 1902, at 2 o'clock p.m., for the purpose of electing a board of directors of said corporation for the ensuing year, and for the transaction of such other business as may come before the meeting. MYRON L. RIGGINS, Secretary Lincoln Oil Company. May 11, 1902. 3

MRS. GEO. F. FIELD—HARRIS TOILET PARLORS, 216 S. Broadway, rooms 1, 2 and 4. Hardly perceptible deep wrinkles and all facial blemishes removed, electrolysis, chiropody. We also have a new liquid face bleach for light wrinkles, tan, freckles, blackheads, moth patches, entirely new for Southern California; prepared by an eminent physician; testimonials given. Call and see us. Telephone Main 1112.

Anti Tablets, a treatment for women; purely vegetable compound. Send for circulars.

A SCHOOL OPENED FOR TEACHING massage and physical culture combined; have received expert from Europe; new system; quick results; bust and neck development, correction of physical deformities a specialty; free health talk 2-4 p.m. daily; public invited. MRS. BURT, 225½ W. First st. 'Phone red 3821. 17

L. A. VAN TRUCK AND STORAGE CO. Household goods shipped to and from the East and North at cut rates; separate rooms in new fire-proof warehouse for storing; experienced packers and safe movers. Office, 342 S. Broadway; Tel. M. 872. Residence, Tel. Green 1971. C. VAN, Prop. 15

WANTED—ALL LADIES FROM THE EAST to know that we keep the genuine Flora A. Jones Famous Blush of Roses for the removal of sunburn, blisters, tan, pimples and freckles; very superior to powders for this complexion. SALE & SON, Spring st. 15

BOSTON DYE AND DRY CLEANING WORKS. Lady's suits cleaned and pressed, $1. 221 N. SPRING ST., near Temple. TEL. MAIN 921.

A FREE LECTURE BY DR. ELIZABETH B. Mills, nerve specialist; subject, "What Shall the Doctor of the Future Be?" Wednesday, At TOWN HALL, Santa Monica, Friday, May 16, at 2 p.m. 15

ANY ONE KNOWING OF THE WHEREabouts of Mrs. L. Randolph or her two sons, Jewett or Leb, would oblige by writing to J. H. RICHE, 339 W. 40th st., New York City.

GREAT WESTERN STEAM CARPET CLEANING CO., Ninth and Grand. Carpets cleaned and laid. 5c yd; rewing and refitting. Tel. White 5511. Himelreich & Mullen.

UMBRELLA AND GLOVE MAKERS—ALL kinds parasols made, recovered; finest kid gloves on sale; guaranteed lowest prices. 113 W. 4TH ST. 'Phone James 5701.

TEL. MAIN 217. 627 S. BROADWAY. PIONEER STEAM CARPET CLEANING WORKS. W. C. Cline, Prop. House and window cleaning in connection.

ALLEN'S MATTRESS FACTORY AND UPholstery, new and repair work; prompt attention, first-class work. 556 NEW HIGH ST. 'Phone James 5361.

AM BUYING, SELLING AND EXCHANGing all kinds of property but take; propositions at the bottom notch. WERNER, 231½ S. Spring. 20

PROF. EARLEY TEACHES HYPNOTISM, self-healing, autosuggestion, astrology; free horoscopes; free consultation. 830 S. HILL ST. 15

FOR ALL KINDS OF CARPENTER REpairs, go to the little shop around the corner, TENTH and GRAND AVE. Tel. Blue 5151.

SUFFERERS FROM OPIUM, MORPHINE, whisky, etc., should read the WOOLEY SANATORIUM adv., on page 2, Part II.

PAINTING AND DECORATING IN ALL ITS branches; job work a specialty. CRAIG & BURROWS, 501 New High. Brown 121.

LACE CURTAINS LAUNDERED BY HAND, 25c pair. MRS. GRACE HEATH, 1254 Arnold. Tel. James 8271. Goods called for.

ELMS DETECTIVE AGENCY—References the best. Correspondence solicited, Office, Wilson Block, Los Angeles.

L. GARTLING; SAWYER, LOCATED AT Brookhurst, Orange county, Cal. Contracting a specialty. Give me a trial. 20

SPECIAL SALE WALL PAPER: 8c PAPERS cut to 3½c; 12c grits to 12½c; 20c grits to 15c. GOODWIN'S, 423 S. Spring.

CHAFFEE & NEWLON, PAINTERS, TINTing and paper-hanging. 141 E. 8TH ST. 'Phone Blue 5524. 20

ARTISTIC TAXIDERMY TO ORDER; FISH mounting a specialty. MEHESY'S "BIG" CURIO STORE.

FANNIE McCANN, SCIENTIFIC PALMIST, 403½ S. Broadway. Hours 9 to 5; Sundays, 10 to 2. 17

CASH WALL-PAPER STORE, 630 S. SPRING. Paper-hanging, painting, glazing. Brown 1424.

MEN'S SOLES 35c; LADIES' 25c; CHILdren's 20c. BURY BEE, 127 W. Fourth st.

SMITH & LEWIS STOVE REPAIR CO., 6 S. BROADWAY. TEL. PETER 1741.

BEST PAINT, $1.65 GAL.; U. S. LEAD, 7c; 7-ft. opaque shades, 30c. WALTER, 627 Spring.

WM. A. FRUHLING IRON WORKS, REmoved to 218 and 220 E. FOURTH ST.

SUIT CLEANING BY THE MONTH. TEL Green 1621. 646 S. SPRING.

"CAP" TELEGRAPH YOUR ADDRESS home. 17

WANTED—Help, Male.

HUMMEL BROS. & CO., EMPLOYMENT AGENTS.

A Strictly First-class, Reliable Agency. All kinds of help promptly furnished. Your orders solicited.

209 S. Broadway and 209 W. Second st., basement of California Bank Bldg. Telephone 2058.

* (Office open from 7 a.m. to 7:30 p.m., except Sundays.)

MEN'S DEPARTMENT.

Stone mason, $40; miners, $2; mucker, $1.60 etc.; man sink well; ranch hands, $25 etc., $30 etc., $35.50 etc.; gardener, $1.75 and $2; hostlers, $10; hay makers, $1.25 etc.; blacksmith, $3; family pick berries, 10c box; men thin beets, $5 per acre; scraper teamsters, $2 and $2.25; vegetable farmer, $1 etc.; boy, wholesale house, $6; elderly man, $10 etc.; mill bench hands, $2; orchard men, $25 etc.; hay hands, $2.50; tap man, $3; post hole diggers, $1.25 etc.; camp blacksmith, $1.50 etc.; ranch blacksmith, $55 etc., $45 etc.; wood chopper, $2.50 cord and board; milkers, $25 etc., $30 etc.; man and wife, $40 etc.; tinner, $3; plumber, $4; carpenters, $4, $3, $2.25 and $1.50; mill machine man, $2; express wagon, $20 and board; milk and herd, $15 etc.; rock drillers, $2.50; boys, $6; 15 Mexican teamsters, $2 and $2.25; 15 Italian laborers, miner, harvester runner, $3 etc.; man to milk, make butter and cheese, $40 etc.; (Mr. Earnshaw please call); boy, herdsman; milk-wagon driver, $30 etc.; brick-yard laborers, $1.75; brick wheelers, 35c per M.; hundreds of other orders.

HOTEL DEPARTMENT.

Chef, $80 etc.; another, $75 etc.; second, cook, $50 etc.; restaurant cook, country, $15 etc.; restaurant cook, $10 etc.; cook's helper, $30 etc.; cake baker, $12 etc.; all-around baker, $30 etc.; camp cook, $50 etc.; another, $30 etc.; bread baker, $5 etc.; French family cook, $25 etc.; waiter, $20 etc.; 3rd man, Catalina, $25 etc.; soda dispenser, $12; cook, Randsburg, $12 etc.; man and wife, cook and helper, $60 etc.; pantry man, $25 etc.; salad and cold-meat man, $8 etc.; bus boy, $25 etc.; potwasher, country, $25 etc.; waiter, $7 etc.

WOMEN'S DEPARTMENT.

Housegirl, Redlands, $20; Ventura, $30; Long Beach, $20; city, $20 and $25; girls to assist, $15; German cook and second, same place, $25 and $20; oil-camp cook, $25 etc.; camp cook, near city, $30 etc.

WOMEN'S HOTEL DEPARTMENT.

Hotel cook, Pico, $35; restaurant cook, city, $10 week; Long Beach, $30 etc.; kitchen helper, Catalina, $25 etc.; strub woman, Catalina; must have waitresses, Arizona, $25, free fare; Strawberry Valley, $25 etc.; Santa Ana, $20 etc.; Oxnard, $20 etc.; restaurant waitresses, $7 and $8, no Sunday work; dinner girls, $6c.

HUMMEL BROS. & CO.

WANTED—E. W. REID & CO., EMPLOYment Agency. Carefully selected help promptly furnished; help furnished free. 142 S. Broadway, rooms 12, 13 and 15. Tel. Main 1084. Two ranch hands, $25 and found; 2 ranch hands, $26 and found; 1 French cook, $30 and found; 1 second cook, $30 and found; 1 dishwasher, country, $20 and found; 2 men, hay press, $1.25 per day; 1 camp blacksmith, $50 and found; teamsters, city, $20 and board; 1 stableman, $1 day; family to pick berries, 1½c box; man for private place, $35 and found; fry cook, $10 week; short-order cook, $12 week; dishwasher, $20; lunch man, Bakersfield, $20, found; 3 men for box factory, piece work. 15

WANTED—SOUTHERN CALIFORNIA EMPLOYMENT AGENCY, 111½ E. SECOND ST. 'PHONE GREEN 721. —FOR NEVADA— FREE FARE. FREE FARE. 100 ROCK MEN. 100 TEAMSTERS. 100 LABORERS. SHIP TODAY.

Teamsters and laborers, $2, $2.25, FREE FARE; 3 bridge carpenters, $3; 2 pile-driver men, $2.75; 4 ranch teamsters, $30, fd.; 2 teamsters, $35; 3 boys, city, $16, fd.; ranch hands, $25, $30, fd.; millers, $25, $30, fd.; ranch man $1.25 day, fd.; well driller; man and wife, ranch, $35, fd. 15

WANTED— C. R. HANSEN & CO.— EMPLOYMENT AGENTS, 123½-125½ W. Second st., L. A., Cal. MAIN 5208. CORRESPONDENCE SOLICITED. REGISTRATION FREE. P. O. Office, 423 Bush st. Estab. 1876.

WANTED IMMEDIATELY—PRACTICAL De La Vergne ice machinist, 1 miller, with thorough knowledge of stone dressing; 1 electrician, 1 stenographer, quick and accurate at figures. For further particulars address AMERICAN BEET SUGAR COMPANY, Chino, Cal.

WANTED—LABORERS, CARPENTERS, MEchanics, machinists and all kinds of workingmen, always secure employment at $1.75 to $5 per day of 8 hours. See full particulars under "Business Chances" in Sunday's issue of this paper. SOLAR FURNACE AND POWER CO. 19

WANTED — A THOROUGH BOOK-KEEPER and stenographer, $60 to $75 to start; expert office and mercantile assistants for high-class position. Call at office of the corporation investigation of our methods and financial and business standing. EDUCATIONAL EXPERT CO., 325 Byrne Bldg. 15

WANTED—JAPANESE EMPLOYMENT OFFICE, 642 S. SPRING ST. TEL. BROWN 1622.

A strictly first-class, reliable office. All kinds help promptly furnished. Your orders solicited. Labor furnished by day or contract.

WANTED—CLERKS AND SALESMEN WHO have experience in clothing, notions, shoes, pants' furnishings, dry goods, hat; tailoring; also book-keepers and stenographers. We want only those worth good wages. 215 COPP BLDG. 15

WANTED—JAPANESE EMPLOYMENT OFfice furnishes first-class help; cooks, waiters, housekeepers, our specialty; house-cleaning done by day, hour; also contract ranch work. T. KATAOKA, 128 W. Ninth. Tel. Peter 4121.

WANTED — TUNNEL WORK; TO LET, A job 22 tunnel work at E. L. Mayberry's Rancho, Alhambra; must be responsible parties who can give a bond for the completion of the work. E. L. MAYBERRY, Alhambra.

WANTED—LIVE, ENERGETIC SOLICITORS on the best subscription book proposition ever offered in Southern California; an excellent opportunity for hustlers; salary or commission. Address A. box 46, TIMES OFFICE. 15

WANTED—EXPERIENCED MEN TO REPresent the Washington Life Insurance Company of New York; contracts not equaled in liberality. Apply to J. L. SMITH, Mgr., Southern California Dept., 521 Byrne Bldg. 15

WANTED— PEOPLE'S EMPLOYMENT AGENCY, 219 N. Main st., 39-41 Temple Block. 'Phone Red 2628. REGISTER FREE.

WANTED — A FIRST-CLASS CARPENTER and jobbing man who has judgment and ability enough to carry him through; none but men of good habits wanted. ADAMS MFG. CO., 742 S. Main.

WANTED—COOK ON RANCH IN ARIZONA; only one man to cook for and part of the time two; good home for right party; no children; state wages. Address R, box 20, TIMES OFFICE. 16

WANTED — MEN TO LEARN BARBER trade; no limit to term; constant practice and expert instruction until competent; catalogue free. MOLER BARBER COLLEGE, San Francisco, Cal.

WANTED — SUBSTANTIAL GENTLEMAN with influence and acquaintance in Eastern States; if proven, can secure profitable engagement. Call at room 3, 104½ S. BROADWAY.

WANTED—MEN TO LEARN BARBER trade; 8 weeks' constant practice and positions guaranteed; catalogue free. GORDON'S BARBER COLLEGE, 417 N. Main. 18

WANTED — MILL MAN, DRAUGHTSMAN, porter, store, office, country store, general laborers, man, wife, hotel. EDWARD NITTINGER, 230½ S. Main. 16

WANTED—A YOUNG MAN, WHO HAS HAD experience in office work, as collector for wholesale and retail store. Address S, box 71, TIMES OFFICE. 15

WANTED—YOUNG MAN STENOGRAPHER in a wholesale house; one who can assist on the books part of the time. Address S, box 17, TIMES OFFICE. 16

WANTED — YOUNG MAN TO WORK IN screen factory and mill; bright, steady young man, between 18 and 23. ADAMS MFG. CO., 742 S. Main. 15

WANTED—SOLICITORS FOR HIGH-CLASS magazine; liberal commission or salary. We need men for outside towns. Call 227 BYRNE BLDG. 15

WANTED—A COUPLE OF ACTIVE YOUNG men for roustabout job. Come early. PINNEY & BOYLE CO., 202½ Palmetto st. 15

WANTED—FEW BOYS TO CARRY DAILY newspaper routes on foot and on wheel. Apply today, 205 NEW HIGH. 15

WANTED—BOY TO LEARN TRADE; REFerences. W. T. HARRIS, watchmaker and jeweler, cor. First and Main. 15

WANTED — CARBUILDERS FOR STREET car work. Address, CALIFORNIA CAR WORKS, San Francisco. 18

WANTED—BOYS LIVING AT HOME FOR messenger work; must come well recommended. 216 W. FIRST. 15

WANTED—FIRST-CLASS CARPENTERS TO work on Tahoe City Hotel. BARR REALTY CO., 206 Wilcox Blk.

WANTED—GOOD BOY OF 15 OR 16 CAN get steady position. Bring references to 126 S. SPRING ST. 15

WANTED—6 BRICKLAYERS; WAGES $5, 8-hour day. FITZSIMMONS & KEATING, Prescott, Ariz. 18

WANTED — CARPENTERS TO WORK AT Lake Tahoe. BARR REALTY CO., 206 Wilcox Block. 17

WANTED—FOUR BRIDGE CARPENTERS on breakwater at San Pedro. Apply 225½ N. MAIN. 15

WANTED—6 OR 8 COAT-MAKERS AND 2 trousers-makers. GEO. P. TAYLOR, 250½ S. Spring st. 20

WANTED—TWO STRONG, ACTIVE BOYS to work in box factory. Apply 223 N. AVENUE 18. 15

WANTED— Help, Male.

WANTED — JAPANESE EMPLOYMENT Agency. All kinds of laborers are promptly furnished by the day, hour or contract. 503 W. SIXTH ST. 'Phone Joseph 7441. 13

WANTED—THE YOUNG MAN FROM INDIana please call again at 3459 W. FIRST ST. 15

WANTED—20 MEN FOR WORK AT SAN Pedro at 25c hour. Apply at BREAKWATER. 15

WANTED—A GOOD COAT FINISHER. ABRAMS, 108 S. Main, over Orpheum. 13

WANTED—REGISTERED PHARMACIST AT once. 206 S. MAIN ST. 15

WANTED— Help, Female.

WANTED—HIGH-CLASS SALESLADIES IN all departments, dry goods, notions, underwear, corsets, etc.; expert office and mercantile assistants. We invite the closest investigation of our methods, and financial and business standing. EDUCATIONAL EXPERT CO., 325 Byrne Bldg. 15

WANTED — HOUSEGIRLS, SMALL FAMilies, country, $30, $25, $20; city, $25, $20; man and wife, city, $50; nursegirl, $20; cooks, ranch, $25; Bakersfield, $35, fare; city restaurant, $12; waitresses, closed Sundays, $6; others, $7. MISS DAY, 121½ S. Broadway. 15

WANTED — A DEMONSTRATOR, HOUSEkeeper, widow, managing nurse, waitresses, Sunday, free; millinery, correspondent, lunch-woman, store, clerks, office, apprentice. EDWARD NITTINGER, 230½ S. Main. 16

WANTED — COOK, WOMAN PREFERRED, for new mining camp, must be clean and economical and steady; about 15 regular boarders; wages, $40. Address S. R. PHAIL, Ballarat, Cal. 15

WANTED—NO GET-RICH-QUICK schemes; simply want lady or gentleman to travel; $15 weekly, expenses paid; small cash bond required. Apply 9 to 4, room 3, 229 W. THIRD. 15

WANTED—SUBSTANTIAL BUSINESS LADY with influence and acquaintance in Eastern States; if proven, can secure profitable engagement. Call at room 3, 104½ S. BROADWAY. 15

WANTED—AN ASSISTANT BOOK-KEEPER and bill clerk in wholesale house; salary $60; must be experienced, rapid and correct. Address S, box 14, TIMES OFFICE. 18

WANTED—GOOD GIRL IN DENTAL OFfice; must have business ability and willing to work; one with experience preferred. Address S, box 1, TIMES OFFICE. 17

WANTED — LADY CLERKS WHO HAVE experience in dry goods, fancies, notions, delicacies, underwear. We want clerks worth good wages. 215 COPP BLDG. 15

WANTED—IMMEDIATELY, TWO GERMAN girls in private family of three; one as cook and the other as laundress; wages $25, 230½ S. BROADWAY, room 2. 15

WANTED — IMMEDIATELY, CHAMBERmaid and waitress in private family of 3; wages $20; must have references. 230½ S. BROADWAY, room 2. 15

WANTED — KITCHEN HELPER, $20 AND found; dishwasher, $20; Japanese boy for chamberwork, $25. MRS. HAWLET, 244 S. Broadway. 15

WANTED—YOUNG LADY TO ASSIST BOOKkeeper; experience not necessary; resident of city preferred. Address R, box 18, TIMES OFFICE. 15

WANTED — ONE GIRL FOR CHOCOLATE and bon-bon dipping, experienced, also one apprentice. WELLS CANDY CO., 947 S. Spring.

WANTED—REFINED YOUNG LADIES TO work on largest magazine in the West; work pleasant and profitable. Call 227 BYRNE BLDG. 15

WANTED — A NEAT GIRL FOR GOOD plain cooking; good wages to right person. Call 2673 MENLO AVE. Yellow Traction car. 15

WANTED—3 HEALTHY STRONG WOMEN between 25 and 30, to work evenings; $1 for 6 hours. MRS. HURT, 225½ W. First st.

WANTED—COMPETENT GIRL FOR GENeral housework in small family. 230½ S. ALVARADO. Apply today. 15

WANTED — HELP IN DINING-ROOM AT noon; small restaurant; no special experience necessary. 856 S. MAIN ST. 15

WANTED—GIRL TO ASSIST; PREFER ONE to sleep at home, but will furnish room. MRS. DOW, 126 S. Olive st. 15

WANTED — 2 FIRST-CLASS WAIST FINishers, one sleeve maker. M'CULLEY'S, room 30, 256 S. Broadway. 15

WANTED—GIRLS FOR LIGHT FACTORY work. Call at office AMERICAN CAN CO., Aliso and Anderson sts. 15

WANTED—IMMEDIATELY, 2 GIRLS FOR general housework, $25; family 3. 230½ S. BROADWAY, room 3. 15

WANTED — STRONG, RELIABLE WOMAN for house and garden work. Address O, box 55, TIMES OFFICE. 15

WANTED — GOOD SEAMSTRESS, DRESSmaking parlor. S.E. COR. NINTH AND GRAND AVE. 17

WANTED—COLLAR GIRL EXPERIENCED or inexperienced. TROY LAUNDRY CO., 715 N. Main st. 16

WANTED — EXPERIENCED SHIRT-WAIST hand to take charge of workroom. 533 S. OLIVE ST. 15

WANTED—GIRL FOR GENERAL HOUSEwork; no children; family 2. 1002 UNION AVE. 15

WANTED—A GIRL FOR COOKING AND general housework. Call mornings. 425 W. 31ST. 15

WANTED—WOMAN TO DO HOUSEWORK from 8 to 12, mornings. 731 S. BROADWAY. 15

WANTED—EXPERIENCED STARCH IRONers. THE LAUNDRY CO., 715 N. Main. 18

WANTED — FIRST-CLASS SKIRT AND waist hands. 344 BROADWAY, room 214. 15

WANTED—NELLIE LILLEY, CALL FOR situation. 119 ½ Fifth. HARRY. 15

WANTED—WAITRESSES; STEADY WORK. Inquire D. H. HART, Natick House. 15

WANTED — A GIRL FOR COOKING AND housework. Apply 125 S. SPRING. 15

WANTED — WOMAN DISHWASHER, ALSO waitress, at 641 CENTRAL AVE. 15

WANTED — AT ONCE, 100 PEA PICKERS. Apply at MACY-ST. CANNERY. 15

WANTED—GIRLS AT BISHOP & CO.'S FACTORY, Seventh and Alameda. 15

WANTED—A GOOD IRONER, TOMORROW morning. 2201 S. MAIN ST. 15

WANTED— Help, Male and Female.

WANTED — MAN OUTSIDE, HIS WIFE housework; small wages; good home; small family. 1205 W. 28TH ST. Call before 9 a.m. or after 5 p.m. 15

WANTED— Situations, Male.

WANTED—BY A MIDDLE-AGED MAN, A position where honesty, sobriety and faithful services will be a recommendation; a good penman and not afraid of work. Address J, box 97, TIMES OFFICE. 16

WANTED — OUTDOOR WORK (COUNTRY or village preferred) by man 32 years old, with some business experience; willing to work very reasonably; first-class references; no invalid. Address R, box 28, TIMES OFFICE. 15

WANTED — A WELL-EDUCATED SOUTH American young man wants any kind of work from 7 a.m. to 2 p.m.; small wages. Address R, box 54, TIMES OFFICE. 15

WANTED — BY RELIABLE YOUNG MAN, situation as clerk with wholesale house; six years' experience. Address, Address R, box 42, TIMES OFFICE. 15

WANTED — BY A FAITHFUL JAPANESE young man, situation as cook and housework in small family; with reference. Address O, box 51, TIMES OFFICE. 15

WANTED—POSITION AS BOOK-KEEPER by thorough accountant; 12 years' experience; best of references. Address W., 526 S. Spring. 15

WANTED — A GOOD CAKE BAKER AND confiltor wishes a steady position. HERMAN WULFF, Hotel Narragansett, 421 S. Broadway. 15

WANTED—SITUATION TO TAKE CHARGE of some small business; have $150 to invest or as security. Address S, box 8, TIMES OFFICE. 15

WANTED — BY JAPANESE, FIRST-CLASS cook to do housework, situation at all parts. Address R, box 52, TIMES OFFICE. 15

WANTED—SITUATION AS BOOK-KEEPER by middle-aged business man of experience. Address M, box 5, TIMES OFFICE. 17

WANTED — BY JAPANESE, POSITION; first-class cook and housework in family; city, country. KIMI, 135 N. Main st. 15

WANTED—BY A COLORED MAN, SITUAtion coachman or butler; from East. Address R, box 57, TIMES OFFICE. 15

WANTED—A SITUATION AS PORTER OR something similar by Japanese man. Address R, box 21, TIMES OFFICE. 15

WANTED—BY JAPANESE BOY, POSITION as second work or waiter; good reference. GEORGE, 545 S. Olive. 15

WANTED — SITUATION BY FIRST-CLASS cake baker on home-made goods. Address R, box 51, TIMES OFFICE. 15

WANTED — SITUATION RUNNING HARvester; steamer preferred; best references. 118 N. WORKMAN ST.

WANTED—SITUATION BY JAPANESE AS good cook in family. Address S, box 15, TIMES OFFICE. 15

WANTED—SITUATION BY STRONG YOUNG man, aged 20; wishes to learn plumbing. TEL. ALTA 912. 15

WANTED — SITUATION BY YOUNG MAN; willing to do anything; understands horses. TEL. ALTA 912. 15

WANTED— Situations, Male.

WANTED—YOUNG MAN WISHES TO EXercise one or more saddle horses in mornings. Address R, box 62, TIMES OFFICE. 15

WANTED — SHOE SALESMAN AND WINdow trimmer wants position. Address 447 SOLANO AVE. 15

WANTED—FIRST-CLASS PAPER HANGER, with rig and tools, wants work. 2019 E. SEVENTH ST. 15

WANTED — POSITION BY STOUT JAPAnese, store, office work, or as porter. TEL. GREEN 691. 15

WANTED—A STEADY MAN WANTS WORK on fruit ranch. Address S, box 14, TIMES OFFICE. 15

WANTED—BY JAPANESE, POSITION COOK and housework in city. KUROINA, 602 W. Sixth st. 15

WANTED—JAPANESE, HOUSE-CLEANING, work by day. 605 W. SIXTH. Tel. Green 601. 15

WANTED — POSITION BY A DRAUGHTSman. Address S, box 7, TIMES OFFICE. 15

WANTED — POSITION BY FIRST-CLASS Chinese cook. JAMES, 413½ N. L. A. ST. 15

WANTED — BY JAPANESE, POSITION AS cook, $25 up. T., 744 SANTEE ST. 15

WANTED— Situations, Female.

WANTED — STENOGRAPHER AND TYPEwriter; an educated and refined young lady from Philadelphia, who has recently held one of the best positions in that city, is desirous of a similar engagement in Los Angeles; refers by permission to the Rt. Rev. Bishop Johnson, the Rev. B. W. R. Taylor, rector of St. John's, and the Rev. Dr. Wilkins. Address L, box 62, TIMES OFFICE. 15

WANTED—CAPABLE MIDDLE-AGED LADY wishes position, working housekeeper, respectable widower's family; have baby girl. "B.," 3 COLONIAL FLATS, Eighth and Broadway. 15

WANTED—BY YOUNG ENGLISH WOMAN, situation as nursery governess, or as chaperon to young ladies; best of references. 250½ S. BROADWAY. 'Phone John 9101. 15

WANTED—A LADY GOING EAST, ACCUStomed to traveling, would take charge of invalid or act as companion. Address R, box 71, TIMES OFFICE. 15

WANTED—LADY WITH A BOY WISHES A home as chambermaid or cook and housework, city or country. Address S, box 20, TIMES OFFICE. 15

WANTED — TWO ADULTS WOULD LIKE the care of a house for the summer; can give best of references. Address S, box 10, TIMES OFFICE. 15

WANTED—IMMEDIATELY, SITUATION BY first-class family cook in private family; references. 230½ S. BROADWAY. 'Phone 9101. 15

WANTED—POSITION AS COMPANION BY bright young woman with lady of refinement. Address O, box 49, TIMES OFFICE. 15

WANTED—FANCY WASHING; FLANNELS, handkerchiefs and fine washing a specialty. Apply or address 728 MERCHANT ST. 19

WANTED — SITUATIONS; DRESSMAKER, housework, others; help promptly furnished. 717½ S. SPRING. 15

WANTED — SITUATION AS COOK ON ranch or dairy by capable woman. Call 374 COURT ST. 15

WANTED— To Purchase, Real Estate.

WANTED—TO PURCHASE COTTAGE IN south or west part of city; 5 rooms; on monthly payments. What have you? Address, giving full particulars, S, box 12, TIMES OFFICE. 15

WANTED—TO BUY A GROCERY SOMEwhere in the country, cheap for cash, or 8 to 10 acres in country with house and water. Address or call, 101 S. ALAMEDA. 15

WANTED — LARGE TRACTS OF LAND near city for subdivision. I have clients with cash who will buy if prices are right. I. H. PRESTON, 204 Stimson Block. 15

WANTED — BY YOUNG MAN, TICKET TO Pittsburgh, Pa., by way of Seattle and Northern Pacific R.R. preferred. Address BOX 1060, city. 15

WANTED—GOOD LOT IN EXCHANGE FOR piano; will pay cash difference. H. C. GILBERT PIANO CO., Seventh and Broadway.

WANTED—BY YOUNG MAN, TICKET TO Chicago, by way of Seattle and Northern Pacific R.R. preferred. Address BOX 1060, city. 15

WANTED — CLEAR VACANT LOT OR equity in cottage for good cash business. Address S, box 23, TIMES OFFICE. 19

WANTED—REAL ESTATE BARGAINS TO sell. List with WM. SCHWENKERT, 225 Henne Bldg. Tel. John 9621. 16

WANTED—LOTS SUITABLE FOR FLATS; also some cheap lots and homes. WERNER, 231½ S. Spring. 17

WANTED—TO PURCHASE 7 AND 8-ROOM houses near car line. LEMON REALTY CO., 118 Potomac Block. 15

WANTED—TO PURCHASE FOR CASH, A few lots as an investment, below $1200. Box 66, STATION C.

WANTED—TO BUY HOUSE TO BE MOVED. RICE, HATFIELD & DOTY, 111 Court st., Bullard Block. 15

WANTED—LOTS WEST OF NORMANDIE, between Washington and Adams. LESTER, Copp Bldg. 15

WANTED—GOOD LOT IN EXCHANGE FOR automobile; will pay cash difference. 204 S. HILL ST. 17

WANTED— To Purchase, Miscellaneous.

WANTED—TICKET TO ST. LOUIS, CHIcago, Cincinnati or Dayton for young man; also tickets for elderly man and wife to St. Louis or Kansas City. Address R, box 45, TIMES OFFICE. 15

WANTED — TO BUY FURNITURE AND household goods. If you are going to sell, we will pay one-third more than others. 'Phone us. Red 3111. COLEMAN'S, 322 S. Main st.

WANTED—A LARGE SECOND-HAND MODern fire-proof safe, with inside vault and combination; must be a bargain. Address J. H. ROSENBURG, Cal.

WANTED — I WILL PAY MORE CASH A. sight for good, second-hand furniture than anyone else. GODDARD, 504 S. Broadway. Ring Peter 2231.

WANTED—TO BUY ONE OR TWO VACANT lots or small cottage on monthly payments. Address H. STUBBLEFIELD, Station K, Los Angeles.

WANTED—I PAY MORE THAN ANY ONE else for store fixtures, show-cases, etc. Ring up James 4121, 216 E. FOURTH ST.

WANTED — A GOOD PLUMBER'S DELIVery wagon. Call at 656 S. BROADWAY, between 2 and 4 p.m. 15

WANTED—AT ONCE, BY YOUNG MAN, ticket to Chicago. Address R, box 48, TIMES OFFICE. 15

WANTED—LADY'S TICKET TO THE EAST; must be cheap. Address R, box 71, TIMES OFFICE. 15

WANTED— Partners.

WANTED—A PARTNER, TO TAKE ¼ INterest in a fine restaurant; present owner is a cook and will take care of the kitchen; wants partner to take care of the front and handle the cash; small amount of money required; and want him today. J. C. FLOYD, 538 Byrne Bldg., Third and Broadway. Phone James 7401. 15

WANTED — PARTNER IN THE BAKERY business, or for sale the entire route, 2 horses, team and wagon; sales on route per day, $12 to $13. Come and see what I have got. 127 E. SEVENTH ST., or 402 S. LOS ANGELES ST. 15

WANTED—I WANT A SOBER AND HONest man that can furnish $200 to open business that will clear good money for both of us. Address S, box 4, TIMES OFFICE. 15

WANTED—PARTNER; OFFICE BUSINESS; $1000. Letters to X. Y. Z., care of W. H. EATON, Edward Silent & Co., W. Second st.

WANTED—PARTNER IN PRINTING OFfice; pays now $200 month; capital wanted to increase, $1000. 215 COPP BLDG. 15

WANTED—PARTNER, CAPITAL $600; CAN be guaranteed $75 month cash, and office work to do. 215 COPP BLDG. 15

WANTED — PARTNER IN FINE CAFE; lease; best location. WALL TALBOT, 202 W. Fifth st. 15

WANTED— Houses.

WANTED—IF YOU HAVE PROPERTY TO sell or exchange call on us; have large list to select from. MAXON REALTY CO., 209 W. Second st.

WANTED—TO BUY A MODERN 8-ROOM 2-story house or cottage near Westlake Hotel; will pay cash. Address S, box 11, TIMES OFFICE. 15

WANTED— Agents and Solicitors.

WANTED—AGENTS AND SOLICITORS, 50c tells you how to make and use the great picture reproducing fluid; guaranteed. Address Box 995, RIVERSIDE, Cal.

WANTED—MEN AND WOMEN CANVASSers; good appearance; steady employment for right parties. Apply DR. RALPH HAGAN, 128 N. Spring st.

WANTED— Rooms.

WANTED—TWO FURNISHED ROOMS FOR light housekeeping, near Arcade Depot. Address R, box 66, TIMES OFFICE. 15

WANTED— To Rent.

WANTED—TO RENT HOUSES— ALL THE TENANTS ALL THE TIME. RAPID, RELIABLE RENTING. WRIGHT & CALLENDER, MANAGERS OF RENTAL PROPERTY, 129 S. Hill st., Wright & Callender Bldg.

WANTED— WE CAN RENT YOUR HOUSE. A. T. JERGINS & CO., REAL ESTATE, LOANS, RENTALS AND INSURANCE. GROUND-FLOOR OFFICE AT 508 S. BROADWAY. TEL. SOUTH 84. 17

WANTED — TO RENT, BY 2 ADULTS, 3 unfurnished rooms for light hous

Liners

FOR SALE—
Houses.

FOR SALE—
A BEAUTIFUL NEW MODERN IN SOUTHWEST PART OF CITY; MUST BE SOLD AT A SACRIFICE; IT'S YOUR CHANCE IF YOU WANT A HOME. A. T. JERGINS & CO., 308 S. BROADWAY.

FOR SALE—NEW 5-ROOM COTTAGE, CLOSE UP AN ESTATE, $1700; TO CLOSE UP AN ESTATE. 2 lots on south side of Main st., 255 feet west of Figueroa, being 100 feet on Figueroa and 135 feet deep; also 1 lot on Los Angeles st., known as Alpine Hotel property; will sell separately if desired. Frontage separately if desired. Frontage

FOR SALE—$1400; NEW 1-ROOM COTTAGE, 2 lots, 50x150 ft.; new, 4-room cottage in Pasadena; 10 acres of land in Sierra Madre; new 6-room cottage, barn, well, etc.; 10 acres at Savanna, 11 miles from Los Angeles, on San Bernardino car line; 10 acres at San Bernardino car line; new cottage, barn, well, etc.; 10 acres at Monrovia; new cottage, barn, well, etc.; 10 acres at Monrovia; new cottage, barn, well, etc.; 10 acres at Monrovia

Liners.

LIVE STOCK FOR SALE—
Horses, Cattle, Mules, Etc.

FOR SALE—SPECIAL AUCTION SALE ON premises Kester Ranch, San Fernando Valley, on Tuesday, May 20, 1902. The Farming and Milling Co. will sell at public auction 125 head of horses, mules and mares. Take Chatsworth Park S.P. train, River Station, at 7:20 a.m.; returning leaves ranch at 4 p.m. Lunch at 12 m. Terms, net cash for all purchases up to $100; 4 months' time on approved note, or 5 per cent. off for cash. For full particulars, see J. J. COOKE, 447 Alice st., or E. W. NOYES, 216 Requena st., Posy Stables. 20

FOR SALE—GOOD SERVICEABLE 900-LB. horse, sound, $35; 1050-lb. gentle driver, good sound mare, $60; 1050-lb. gentle road horse, safe for lady, $40; nice carriage pair, cheap; loppy bay pacer, 5-minute, gentle for lady, $75; topp'est road horse in the city, gentle and can trot 2:40 gait. We are going to sell this stock quick and cheap. Take San Pedro car to 1120 SAN PEDRO ST. 15

FOR SALE—TWO 4½-GAL. JERSEY-DURham cows, 4 years old; fresh Jersey-Holstein, 3 gallons, 3 years old; thoroughbred Jersey, very rich milker, fresh yesterday, 4 years old; dark Jersey bull, 1½ years old; bay mare, black points, sound, gentle for lady, weight 950; top buggy, $15; harness, $5; all must be sold this week. 143 N. EASTLAKE AVE. 'Phone Flora 725. 15

FOR SALE—FINE LIGHT DRIVING MARE, absolutely sound in every respect, city broke, and fine traveler; also good saddle animal, $65; must be sold immediately. Call today 286 N. ALVARADO ST., take Temple car. 15

FOR SALE—100 HEAD OF HIGH-BRED work and driving horses; this includes matched pairs and single drivers; were bred and raised at the Chino ranch, and are all young and absolutely sound. Call at 927 E. FIRST. 15

FOR SALE — STRONG, WILLING TEAM, sorrel and bay; good roadsters; single or double; weight about 2000 pounds; price $150. Address THOMAS M. LIVINGSTON, Pasadena. 15

FOR SALE — ONE PAIR FINE DRAUGHT horses, 6 and 7 years old; well broke; kind and gentle, 1600 lbs. each; no plug hunters need apply. 1625 SAN PEDRO ST. 24

FOR SALE — 10 HEAD FRESH JERSEY, Holstein and Durham cows for family or dairy, on easy payments if desired. J. P. GAINES, 1111 W. 39th st. 17

FOR SALE—4 YOUNG HORSES WEIGHING from 1000 to 1200 lbs.; one sorrel mare; make good surrey animal. 930 E. FIRST. 14

FOR SALE—FRESH JERSEYS, RELIABLE family cows; installment plan. Dairy for public service. KILES, 427 S. Washington. 15

FOR SALE—1 ROAD HORSE, 1 STUDEbaker tubular wagon, with hay rack, 1 large bale hay press. 757 SAN PEDRO.

FOR SALE — HORSE, BUGGY AND HARness; something good at a bargain. L. D. OLIVER, 220 N. Second st. 15

FOR SALE—FINE FULL-BLOOD, FRESH Jersey cow giving 4 gallons high-test milk. Address BOX 67, Rivera. 15

FOR SALE—GENTLE YOUNG JERSEY, 2½ gallons of rich milk, $45. 519 EUCLID ST., Boyle Heights. 15

FOR SALE—ONE BROWN MARE, 16 HANDS; one black horse, weight 1100. Call 219 WE T NINTH. 15

FOR SALE—GOOD HORSE. CALL IN REAR of 513½ S. FLOWER. 15

FOR SALE—2 GOOD MILK COWS. 502 TURNER ST. 16

LIVE STOCK FOR SALE—
Poultry, Birds, Dogs, Etc.

FOR SALE — IMPORTERS AND DEALERS of all kinds of birds and animals; warbling canaries a specialty; also headquarters for aviary stock. MAXMAN-BATES CO., 1012 W. 10th st. Tel. Hope 541.

FOR SALE—A FEW NICE LARGE CHICKens, at 3635 Halldale ave. J. J. MORGAN. 15

FOR SALE—MALE FOX TERRIER, BROWN spots and ears; year old. 1531 W. 11TH. 15

FOR SALE—FRESH MILCH GOAT, ALSO young billy. 1275 E. 32D ST. 15

LIVE STOCK WANTED—

WANTED—GOOD DRIVING HORSE; WILL trade new, modern, 5-room cottage on easy terms and take horse as part or all of first payment. Address, giving full particulars, B. box 10, TIMES OFFICE.

WANTED—TWO BLACK HORSES; ONE 17 hands high, other 16 hands high; thoroughly city broke. Address LUSK CAB CO., 745-750 S. Main. 18

WANTED—GOOD, TOPPY DRIVING HORSE for piano. H. C. GILBERT PIANO CO., Seventh and Broadway. 15

WANTED—GOOD HORSE IN EXCHANGE for piano. Address S. box 9, TIMES OFFICE. 15

WANTED—A FOX TERRIER PUP, MALE; must be cheap. H., 307 CENTRAL AVE. 15

WANTED—BEST FAMILY HORSE $40 OR $50 cash will buy. 1048 E. 32ND ST. 15

WANTED — 500 GOLDFISH. CALIFORNIA BIRD STORE, 223 W. First. 15

Lost, Found, Strayed—
And Stolen.

LOST — LADY'S GOLD WATCH, BEARING initials "A. F." between 3 and 5 o'clock, in Currier Bldg., or on Third between Spring and Broadway, or on Broadway between Second and, Third. Return to 837 S. HILL and receive reward. 15

LOST—WILL THE ONE WHO BY MISTAKE took an umbrella with a peculiar spring and a curved natural-wood handle, at the W. O. W.'s social, Tuesday night, kindly return same to 222 LAUGHLIN BLDG. and get her own? 15

LOST—ON BROADWAY, WEDNESDAY AFternoon, small black purse, containing a $ paper bill and a $5 piece. Return to 4231 VERMONT AVE., or telephone White 1114, and receive reward. 15

LOST — A LADY'S PURSE, CONTAINING small change; lost in Main-st. car or Daly car. Please leave at LOS ANGELES TRANSFER CO., S. Spring st., and receive small reward.

LOST—AN UNFINISHED WHITE LINEN embroidered waist on Main st., betw en Plaza and Temple. Finder bring to BERMAN & HENDEE, 310 S. Broadway, and get reward. 15

FOUND — SUNDAY, MAY 11, A LADY'S purse, containing money, on train at San Pedro. Owner prove property and pay for this ad. P. O. BOX 549, city. 18

LOST—WEST OF FIGUEROA ST., LEATHER-carved purse, containing some gold and silver. Finder will be rewarded by leaving at 811 W. PICO ST. 15

LOST—SMALL IRON-GRAY HORSE, ABOUT 8 years old; has on halter, chain about two feet long. Return to 1403 BUSH ST., and receive reward.

LOST—MAY 10, A RED IRISH SETTER, answering to name of "Mal," aged 14 months. Return to 735 E. 12TH ST. and receive reward. 15

LOST—TUESDAY AFTERNOON, PAIR RIMless nose glasses in case. Finder return to BLINN LUMBER CO., and receive reward.

LOST—MAY 13, ON PASADENA AVE. NEAR 36th Ave., brown fur collar. Finder please notify 1141 W. 17TH ST. Suitable reward. 15

FOUND—ON MISSION ROAD, A LIGHT BIcycle. BLACKSMITH SHOP, Alhambra ave. and Mission road. 16

LOST—NEAR GEORGIA BELL AND PICO, black silk ruche. Finder please leave at 1712 W. PICO. 15

DENTISTS—
And Dental Rooms.

SCHIFFMAN DENTAL CO.—
207 N. Spring st. Painless extracting, filling crown and bridge work, flexible rubber plates. Pure gold fillings, 75c up; all other fillings, 50c up; cleaning teeth, 50c up; 22-karat gold crowns and bridge work, $3.50 up; partial plates, $2 up; full set, $3.50 up. Open evenings and Sunday forenoons.

DR. FRANK STEVENS—CROWN AND bridge work a specialty. 324½ S. SPRING.

ADAMS BROS.' DENTAL PARLORS, 239½ S. SPRING ST. Est. 14 years. Tel. brown 1051.

ATTORNEYS-AT-LAW—

DYER LAW AND COLLECTION CO. (INC.) Truxton P. Dyer, attorney and notary. Collections made everywhere; no fee without success. 416 DOUGLAS BLK. Tel. Main 1514.

ADVICE FREE—NO FEE WITHOUT SUCcess; divorce, laws a specialty; estates. Call 2 to 4 p.m. J. H. SMITH, 114 Bryson Block.

DIVORCE LAW SPECIALTY; ADVICE FREE. W. W. HOLCOMB, Atty., 311 W. 1st. R. 9-10.

J. MARION BROOKS, (EX-U. S. ATTY.) Open evenings. 342 S. Broadway Notary Jas. 324.

CHIROPODISTS—
and Manicures.

DR. HOLMES, CHIROPODIST FORMERLY of Hammam Baths, is now with the WEAVER-JACKSON HAIR CO., 442 S. Broadway.

Manicure 25c; 3 for 50c. Spring. Estab. in 1895.

DR. B. ZACHAU 215 W. FOURTH ST., OPposite Hotel Angelus. 'Phone M. 521.

BATHS—
Vapor, Electrical and Massage.

MRS. BURT, MASSAGE AND ELECTRIC treatments, steam and salt baths. Have sun reflectors, also electric radiator. These new appliances are excellent remedies for throat and stomach troubles. A special treatment for rheumatism that is guaranteed to remove it, no matter how long standing. An established here over four years. References of first-class physicians. Best of help always in attendance. Treatments, $1. Recently added 22 new rooms. 225½ W. FIRST ST. Entire second floor. Tel. Red 2821.

NEW YORK TURKISH BATHS—
346 S. HILL, just north of Fourth.
For ladies and gentlemen. New, modern establishment; largest here. Gents' department always open. Ladies' department open from 9 to 6; also Tuesday and Saturday evenings.

REMEMBER THE NUMBER, ROOMS 16 TO 19, 256 S. BROADWAY. Sun and vapor baths, salt glows, massage with electricity; very best operators; first-class patronage solicited; 4 nice, warm, sunny rooms; open day and evening. 'Phone John 3561.

HAMMAM. TURKISH, ALL OTHER BATHS. Electricity, massage, rubs, 25c to $1. Best and largest baths in the city. Open day and night. Tel. James 3661. 210 S. BROADWAY.

MLLE. LIZETTE LEONARDE — NEWLY opened massage parlors, electric and oil massage, magnetic treatments and cabinet baths; pleased to see old and new customers. Room 41, second floor, 115½ S. BROADWAY. Walk right up. 17

THE SANITAS BATHS, STRICTLY SCIENtific, 421½ S. SPRING ST., reception room 15. Everything up to date, including latest-improved electric reclining cabinet. (No signs.)

NORMA, THE EXPERT MASSEUSE, IS now engaged at 421½ S. SPRING ST. Also other first-class operators. All modern appliances. Reception room, 15. (No signs.) 18

MRS. MARY SMITH, FIRST-CLASS TUR, vapor, alcohol baths, massage and electric treatments; skilled operators. Rooms 11 to 15, 105 TEMPLE ST., Downey Block.

SULPHUR, VAPOR, ELECTRIC TUB baths, massage, chiropody. Parlors 22-23-24, 455 S. Broadway. Tel. Green 1506. THE NORMANDIE. 16

HELEN TATE OF 419½ S. MAIN ST. NOW with MRS. BEEDY, 254 S. Broadway, week-days only. Hours 9 a.m. 6 p.m. 17

MISS ANNA BARTLEY, VAPOR, ALCOHOL and electric baths, oil massage. Rooms 3 and 4, 444 S. SPRING ST. 16

JUST OPENED, VAPOR BATHS, MASSAGE, alcohol and oil treatment, 311 W. THIRD ST., room 2. 17

MRS. EMMA BEEDY—VAPOR, TUB BATHS, alcohol, oil massage. 254 S. BROADWAY, room 114. 19

MRS. D. LEE, 317 S. MAIN, ELECTRIC, vapor baths, massage, alcohol, oil treatment.

MARY E. DREAR, J. W. HELLMAN BLDG., 342 S. Hope st. Tel. 2113-2R. C. James 1761.

MRS. LOUISE SCHMIDT EDDY, ELECTRIC vapor baths, massage, 462 S. Spring. John 3421.

MRS. D. LEE, 317 S. MAIN. ELECTRIC, vapor baths, massage, alcohol, oil treatment.

MRS. STAHMER, 443 S. BROADWAY. Vapor baths. Tel. Joseph 4093.

MASSAGE, ALCOHOL AND VAPOR BATHS. 517 S. BROADWAY, rooms 31-32. 17

GRACE ROBINSON, VAPOR BATHS, MASsage. 231 E. SEVENTH ST. 19

MRS. NORTON, 212 S. BROADWAY. VAPOR baths, alcohol, oil massage. 17

MRS. E. MAY ST. ELECTRIC, VAPOR baths and massage.

PHYSICIANS—

DR. SMITH, SPECIALIST FOR WOMEN, treats successfully all chronic, nervous, pelvic and surgical cases of women; strictest sanitarium with graduated nurses; consultation and advice strictly free and confidential; 8 years in Los Angeles; can give the best reference in the city; all medicine furnished free of charge; hours 9 to 4, 7 to 8; Sundays, 9 to 12. 112 N. Main st. 'Phone James 4246.

DR. L. P. MULLINNIX, RECENTLY OF Washington, D. C., one of the oldest and most scientific female specialists, who has practiced his profession continually for over forty years, has offices at 212 S. BROADWAY, rooms 2-3-4-5. An opportunity of a lifetime to consult this old specialist. Consultation free. Office hours, 10 a.m. to 12 m., 2 to 4 and 7 to 8 p.m.; Sundays, 9 to 4 p.m.

DR. ABBO SUCCESSFULLY TREATS AND cures such diseases of women as have baffled the skill of all other physicians and remedies; cancers, tumors, fibroids, polypoid growths, uterine displacements and ovarian diseases cured without the use of the knife. 264½ S. BROADWAY.

DR. EADS TREATS ALL FEMALE DISorders and irregularities, nervous and chronic diseases; specific blood poison in very form permanently cured; home comforts for patients. 421½ S. SPRING. 'Phone Green 998.

DR. BOSLEE TREATS SUCCESSFULLY ALL female disorders and irregularities, all nervous and chronic diseases of either sex; 25 years' experience. Tel. John 2084. 213 214 CURRIER BLDG., 212 W. Third st.

DR. MINNIE WELLS REMOVED FROM her block, 127 E. Third st., to her residence, 1024 S. Figueroa. Washington or University car to door in 5 minutes; 22 years in L. A.

DR. REBECCA LEE DORSEY, ROOMS 940 and 207, Stimson Block. Attention given to obstetrics and all diseases of women and children. Hours 1 to 5 p.m. Tel. M. 1277.

COMPETENT LADIES' SPECIALIST—Strictly reliable; hygienic care; cases guaranteed. MRS. WOODS JOHNSON, 313 Hill.

SUFFERERS FROM OPIUM, MORPHINE, whisky, etc., should read the WOOLEY SANATORIUM adv., on page 2, Part II.

DR. C. EDGAR SMITH—FEMALE, RECTAL and stomach diseases. 453 S. BROADWAY.

DR. UNGER, CANCER, TUMORS, STRICTure, both sexes; no knife, 104½ S. BROADWAY.

DR. W. E. FRITCHARD—RECTAL, FEMALE and chronic diseases. 327½ S. SPRING.

DR. MOYER, PHYSICIAN AND SURGEON, 247 S. BROADWAY. Tel. Brown 1021.

DR. GARRISON, CANCER AND MALIGnant diseases. 423½ S. SPRING.

J. MACRAE, ELECTRICIAN. 130½ S. Spring.

PERSONAL—
Business.

PERSONAL—MATERIALIZING SEANCE—Full-form materializing seance tonight, 8 o'clock. Spirits appear in lighted room, give their names and messages. Skeptics and investigators welcome. Not like other seances, admission 50c. DICKSON'S, 449½ S. Spring st.

READINGS FREE
IF NOT CORRECT.
Consult the Arnold-Dickson Bros. on anything you wish to know. We tell everything about anything, and give names or no pay; lowest price, 449½ S. SPRING ST. 17

PERSONAL — BUTTER, 20c, 25c; BACON, 12½c; hams, 14½c; 5 lbs. lard, 30c; 8 lbs. beans, 25c; 5 lbs. rice, 25c; 12 lbs. prunes, 25c; 30 lbs. peaches, 25c; Mocha, Java, 25c; cereal, 5c; barley flakes, 5c; 5 glasses jelly, 25c; 50-lb. sack salt, 40c; 10-lb. can Cotosuet, 90c; Rock Candy Drips, 5c. ECONOMIC, 145 S. Los Angeles st. 17

PERSONAL—LADIES! CHICHESTER'S ENGlish Pennyroyal Pills are the best; safe, reliable; take no other; send 4c stamps for particulars, "Relief for Ladies" in letter by return mail; ask druggist. CHICHESTER CHEMICAL CO., Philadelphia, Pa.

PERSONAL—DR. GREEN, PSYCHIC LIFE reader, tells past, present and future; business, lawsuits, travels, mineral locations, speculations, love, health and all affairs of life; satisfaction guaranteed or no pay. 119½ S. SPRING, room 16. 15

PERSONAL—MRS PARKER, PALMIST. Life reading, business, lawsuits, removals, travels, mineral locations described, property, speculations, love, health and all affairs in life. 416½ S. SPRING ST., room 3. 50c and $1.

PERSONAL—WANTED, BOARDERS AT LA Crescenta Hotel, which is now open; location especially adapted for all lung and throat troubles. For particulars, write MRS. H. E. FRALEY, La Crescenta, Cal. 19

PERSONAL — LADIES OR GENTS GOING north to enjoy the good, pure, cool summer air in the north, can find cheap, good places by addressing P. O. BOX 122, Whynot, N. D. 15

PERSONAL — SPIRITUAL INSTITUTE; readings daily; circles Tuesdays, Thursdays, 8 p.m. DR. and MRS. CHESBRO, 444½ S. Spring.

PERSONAL—MME. ORA, 231½ S. SPRING, palmist and card reader; satisfaction guaranteed. Ladies, 25c; gentlemen, 50c. 15

PERSONAL—ELSIE REYNOLDS, MATERIalizing seance, Thursday evening. 721 S. SPRING. 50c. 15

PERSONAL—MRS. MARIE ALLYN, PALMist and psychic readings, daily. 242½ S. SPRING. 16

PERSONAL—CARL MYERS, SCIENTIFIC palmist. Corner THIRD and HILL STS. 15

PERSONAL—"CAP" TELEGRAPH YOUR address home. 17

MINING—
And Assaying.

WANT TO SELL A FEW THOUSAND shares of Providence Gold and Copper, and will sell cheap. Let me know where I can see you if you want to buy. Address S, box 2, TIMES OFFICE. 15

THE STOCK OF THE VERDE KING COPPER COMPANY HAS BEEN WITHDRAWN from the market. Consult the office of the company before buying. 442 HENNE BLK. Los Angeles.

NATIONAL AGITATOR CO. (AGITATION cyanide process.) Practical cyanide tests in ton lots or less. Assaying and analysis of ores. Test plant in operation daily. 402 N. MAIN ST.

FOR SALE—50,000 SHARES OF THUNDER Mountain mining stock at 7 cents per share, for a short time only. Send for prospectus. ALFRED E. WALTERS, 242 Tajo Bldg. 23

Los Angeles Business College

212 West Third Street. Telephone Black 2631. In session the entire year; is the most influential and successful in securing good positions for graduates; has the finest business college rooms on the coast; has the confidence of business men; gives thorough courses in Commercial branches, Shorthand and Typewriting, Telegraphy and Mining. Our catalogue tells the whole story

THE BROWNSBERGER.
A HOME SCHOOL.

Shorthand, Typewriting and Commercial Courses. Day and Evening Sessions. MACHINE AT HOME FREE.

On its own property, 953-5-7 West Seventh St. Send for illustrated catalogue.

P. BROWNSBERGER, Pres.
Tel. Peter 6811.

Brownsberger Business College

226 So. Spring St. Phone Green 1843.
English, Spanish, Shorthand, Telegraphy
Business Training

ONE LONG UNBROKEN SUCCESS.

Our Graduates in all the leading commercial houses of Southern California. Day and Evening Sessions. Apply for catalogue.

Southern California Business College

GRAHAM SCHOOL OF SHORTHAND

All branches of business practically taught. Every department is under the finest supervision. We do the Most for Our Graduates. Day and Evening Sessions. Send for catalogue. LACKEY, HOOD & HOLLMAN, Mgrs.

YALE SCHOOL.

An English and Classical Boarding and Day School for young men and boys. T. G. Adams, A. M., Yale Headmaster. Fits for any college. A thorough English course, business branches. A fine gymnasium, shower baths, etc. Special attention to instructor. Send for illustrated catalogue, 209 N. Union ave. Tel. John 1291.

Harvard School
(MILITARY)
Western Avenue, Los Angeles.
Grenville C. Emery, A.M., Head Master.
City Office—211 W. Fourth St. Tel. West 201.

English Classical School For Girls.

130-150 South Euclid Ave., Pasadena.
Day and Boarding School.

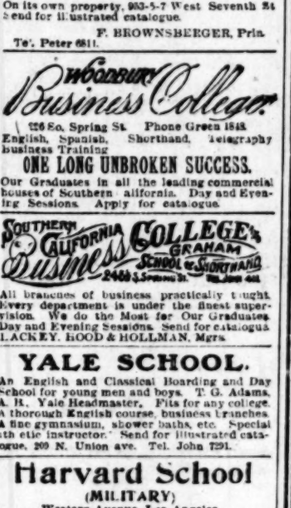

MONEY SAVED.
FINE HOUSES BUILT TO ORDER.
WE BUILD THE BEST.
Submit your plans for estimate of cost.
5-room modern cottage for $1200.
6-room modern cottage for $1400.
7-room modern cottage for $1550.
8-room, 2-story residence, $1650.
9-room, 2-story residence, built for $2250.
WE WILL SAVE YOU MONEY.
CALIFORNIA REALTY CO.
423 Stimson Block.

SEND YOUR PRESCRIPTIONS
—TO THE—
SUN DRUG CO.

Mellin's Food
for INFANTS and INVALIDS

Decayed Teeth

Restored to beauty and usefulness. DR. C. STEVENS, Dentist, 217½ South Spring St.

STYLISH HATS.
222 W. FIFTH.
256 S. BROADWAY.
LA TOUCHE.

TRY GHIRARDELLI'S GROUND CHOCOLATE
NOTE THE RICH RED COLOR

A WONDERFUL MEDICINE.
BEECHAM'S PILLS
For Bilious and Nervous Disorders.
Sold everywhere in boxes, 10c and 25c.

D. C. JOSLEN, M. D.
Strictly Reliable.

Mild and Harmless METHODS
Bring Quick and
Lasting Cures.

Nature accomplishes nothing by force. Her work is wrought through gentle influences. We see evidence of this truth everywhere. Nature has a way of overcoming every disease. Sometimes she fails. The physician's duty is to help when nature falters, and to help by reinforcing the natural recuperative influences. This is often a delicate task. The treatment must be accurate, mild and gentle. Otherwise it works harm. Exciting tonics, firey caustic and cruel cutting have no part in my practice. I have perfected mild and harmless methods that cure by nature's plans, and that cure absolutely, thoroughly and permanently in the briefest possible time. My reputation as a specialist in men's diseases is firmly established. Physicians throughout the country recognize me as authority upon the ailments I treat. My practice is the largest of its kind in the West. Thousands of cured patients will testify to the effectiveness of my methods. Why take chances? Why submit to doubtful, harsh and harmful measures? I offer you that which you are seeking—a quick and permanent cure through painless and harmless treatment.

"Weakness."

In treating so-called "weakness," I employ no tonics or stimulants. "Weakness" in all its phases and in practically every case that comes to me for treatment, is merely a symptom resulting from a state of chronic inflammation existing in the prostate gland. This inflammation may be a lingering result of some contracted disease, or may have been brought on by early dissipation, excesses, etc. In by far the greater number of cases the general health of the patient is perfect, there being no lack of either physical or nervous energy. No stimulants or tonics are needed, and if employed would only result in temporary excitement of the functions and positive injury to the tender and already disordered prostate. My treatment is a local one entirely. It removes all inflammation, swelling and tenderness from the prostate gland, establishes normal circulation throughout the parts and restores permanently and completely all natural functions. By this method alone is it possible to bring complete restoration of strength and vigor.

Contracted Disorders.

In no other ailment peculiar to men is a prompt and thorough cure so essential. Contracted disorders tend to work backward until the most vital nerve centers become involved in the inflammation. Then follows a chronic stage that stubbornly resists all ordinary treatment. Safety demands that every vestige of infection be eradicated at the earliest possible moment. My treatment is thorough. The remedies employed have a more positive action than has ever before been attained, and so perfect is my method of application that even chronic cases yield completely.

Stricture.

My treatment for stricture removes the necessity for surgical operations, even in severe cases of long standing. I do no cutting or dilating. No other physician employs my methods of overcoming this disorder, and my service I offer you is original and distinctive. Do not give up hope because others have failed. I will cure you and the cure will be a prompt and painless one. My treatment dissolves the stricture and permanently removes every obstruction from the urinary passage, subdues all inflammation, relieves all irritation or congestion that may exist in the kidneys or bladder, and restores tone to all of the prostate gland and restores health and tone to all organs affected by the disease.

Varicocele.

Under my treatment the most aggravated cases of varicocele are cured in a few days' time. There is no pain, and it is seldom necessary that the patient be detained from his occupation. Normal circulation is at once restored throughout all the organs, and the natural processes of waste and repair are again established. If you are afflicted with varicocele, consult me at once. Delay can but bring on aggravated conditions and nervous complications that will impair the vital functions and involve the general health.

Piles.

Though I have seldom made mention of this distressing ailment in my announcements, new cases come to me every day for treatment as a result of recommendations from those I have cured. I positively cure all cases of piles by the use of soothing and healing remedies. I can guarantee a complete cure in every instance.

Specific Blood Poison.

My treatment for Specific Blood Poison neutralizes and eliminates the very last taint of virus from the system, and all this is accomplished without the use of dangerous minerals. I afford you a complete and permanent cure.

My Colored Chart affords an interesting study in man's anatomy and men's diseases. Sent free on application.

CONSULTATION FREE
At Office or by Mail.

DR. O. C. JOSLEN,
Third and Main Sts.

Duffy's Pure Malt Whiskey

MALARIA,
Fevers, Chills, Coughs, Colds, Dyspepsia, or whatever form, quickly cured by taking Duffy's Malt. A tablespoonful in glass of water three times a day. All druggists and grocers. Beware of imitations.

IRON BEDS $3.50

O. Arbogast, Receiver,
212-14 West Sixth Street.

Scientific Optician
O. L. WUERKER
328 SOUTH SPRING ST.

EDUCATIONAL—
Schools, Colleges, Private Tuition

COACHING AT REASONABLE RATES IN grammar and High School subjects. Please address 1947 ESTRELLA AVE., after Friday. 18

Miss ADAMS, TEACHER OF PIANOFORTE; pupil of Thilo Becker; also Berlin Conservatory, Stuttg. 1222 HILL ST.

VANDER NAILLEN ENGINEERING SCHOOL, 113 Fulton st. 2 P. M. Ask catalogue.

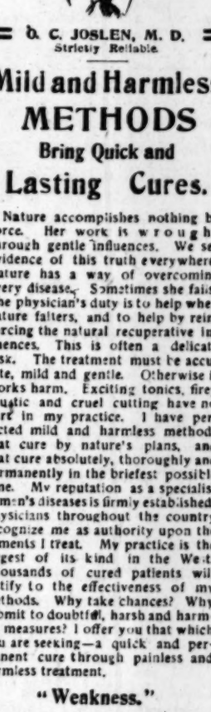

The Times' Answers by Experts

[COPYRIGHT, 1902, BY JOSEPH B. BOWLES.]

DANCING FOR HEALTH.

Movements That Will Aid in Developing Grace and Vigor of Body—How to Perform Them.

BY HORACE BUTTERWORTH.
(Instructor of Physical Culture, University of Chicago.)

RACES so primitive as to have no musical instruments dance with passionate enjoyment to the sound of the clapping of the hands or the beating of sticks one upon another. The most highly civilized nations of the present day find much of their pleasure in "tripping the light fantastic toe" in the cottage and in the palace. The half-drawn curtain of the old-time world reveals antiquity a-dancing.

"What are Breath, Speech, Echoes, Music, Winds,
But dancing of the Ayre in sundry kinds?"

Nothing further is necessary to show that dancing has ever been a universal and a self-perpetuating art. In all ages there have been persons ready to demonstrate by the evidence of their own lives that dancing is not a natural attribute of humanity, and to join with St. Chrysostom in denouncing it as a contrivance of the devil. Even Cicero, the famous orator of ancient Rome, asked the question, "Did ever man dance who was neither drunk nor mad?"

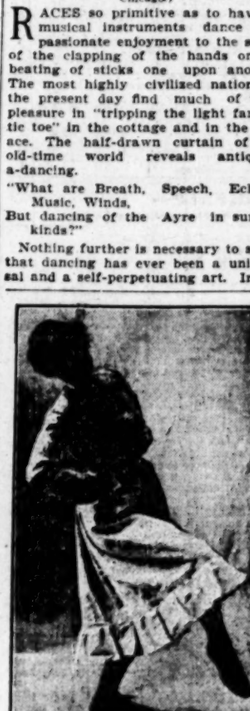

FIG. 1.

REASONS FOR DANCING.

Why of course he did. College boys and girls have been known to dance upon getting money from home. Countless thousands shuffle with the feet, kick up the heels and gambol madly about for no other reason than the joyousness of being. Countless other thousands learn to dance because of the opportunities afforded by this pastime for pleasure in the company of the other sex.

But dancing is joined by other ties permit, in an artistic manner. Every part of the body must share in the movements, and in its most perfect development the dance must have a theme which the body should translate so clearly that "he who runs may read." Head, arms, trunk, lower limbs and feet—each member has a particular duty to perform in order that a dance may be considered artistic. It is this all-round activity, exercising in some degree every muscle and increasing the functional capacity of every organ, which makes this form of dancing particularly desirable as a means of increasing the strength, improving the health and heightening the beauty. The movements are pleasing. Music is delightful. The costume should be loose, and the skirts of such a length that they will not interfere with the free action of the feet. With the body untrammeled, the mind attuned to peace and joy and only the impatient fresh air enfolding you, the conditions for obtaining decided benefit from the physical exercise are ideal. The practice of a few steps and combinations will convince you of the truth of these remarks.

FIG. 2.

FIG. 3.

DIRECTIONS FOR BEGINNERS.

The movements described may be done to the musical fragment published with this article. Each step is to be done in three counts, one measure.

Stand with the chest pushed forward upward as much as possible, the arms hanging at the sides, the heels touching and the toes well turned out. Raise the right knee until the thigh is horizontal and the lower leg perpendicular, with the heel directly beneath the knee. The instep should be stretched as much as possible. This shows the relation of the different parts of the leg to one another in the movement illustrated by figure 1.

Raise the right foot sideward forward left, dropping the knee a little to the right as the foot rises. Replace the foot on the floor as it was. Repeat the movement, but as the foot leaves the floor hop forward a few inches to the left foot. Replace the right foot on the third count. Raise the left foot sideward forward right and hop with the right foot. After practicing this movement alternately right and left a few times add bending the trunk to the right as the right foot is raised to the left and bending to the left as the left foot is raised to the right. When this needs but little attention add a part of the movement not shown in the illustration, viz., turn the face to the left as the right foot is raised left and the trunk is bent to the right, and to the right when the left foot is raised right and the trunk is bent to the left.

Analyze the other movements in the same manner.

Advance the left foot, but allow only the toes to touch the floor. Bend the rear knee a little. Catch the skirt with the left hand, bend the trunk diagonally forward left, raise the right arm above the head, and turn the face so as to be able to look up at the fingers—a trifle more than is shown in figure 2. The movement for the three counts is as follows: Hop backward with the right foot, at the same time lift the left heel, keeping the instep fully extended until it is close to the right knee, dropping the left knee sideward-downward left, and twitch the skirt upward a little. With a slight turn of the body to the left replace the left foot on the floor a short stride behind the right. Raise the left hand backward-upward, to a position similar to that shown by the right in the figure, as the body turns, and bring the right hand forward-downward to catch the skirt over the right thigh. Bend the trunk and turn the face as described for the starting position. Draw the right heel up to the left knee and continue in a similar manner for the next measure.

With a spring from both feet, advance the left foot diagonally forward and support the weight on the ball of that foot. Immediately step in the same direction with right foot across in front of the left. Transfer the weight to the ball of the right foot, and, bending both knees a little, raise the left heel until only the point of the left slipper touches the floor. Figure 3 is doing double duty, and for this movement the right heel should be raised. This takes the three counts. From the position shown by figure 3 and just described, spring from both feet sideward right to a distance of perhaps two feet, and place the ball of the right foot on the floor. Step across in front of it with the left foot and raise the right heel until only the point of the slipper rests on the floor. This is repeated to the left and right alternately.

Horace Butterworth

Momentous decisions in American history are discussed in an article by Hon. Charles H. Grosvenor, member of Congress from Ohio, to appear in The Times tomorrow.

The Times' Answers by Experts embrace six series, published as follows:

Mondays — EVERY-DAY HOME AND SCHOOL PROBLEMS.

Tuesdays — [illegible]
FOR MEN.
Wednesdays — [illegible]
OF TODAY.
Thursdays—GOOD
GOOD LOOKS FOR
Fridays—MOUNT
Sundays — MOUN
ABOUT THE BIBLE.

NEW SCHOOL [illegible] TO BE [illegible]

FOURTH AND NINTH [illegible] OF "VERD[illegible]

Pelton Wants to Put Among the Pupils Company to Put in All Schools.

At last night's [illegible] Education made [illegible] gin today retaking [illegible] in the Fourth and [illegible] board was careful [illegible] the minutes the word [illegible] of "retake," but [illegible] amount to a census [illegible] wards mentioned, and [illegible] whole city. These [illegible] chosen because the [illegible] most thinly-settled [illegible] and the Ninth the most [illegible] lated. Dana Burks of [illegible] tory Company was [illegible] charge of the work, [illegible] aid at his discretion. [illegible] lieved to be thoroughly [illegible] with census work, and [illegible] the board's "verifying" [illegible] dition that he could [illegible] for the necessary help. [illegible] Charles L. Wilde of the [illegible] office. Ben Ward, City [illegible] peared at the meeting [illegible] after consulting with [illegible] vestigation Committee [illegible] low Wilde to aid Burks [illegible] intendent Strine was [illegible] ing, and the whole [illegible] will demand full accounting from [illegible] Los Angeles officers at the time [illegible] of transfer. The company that is [illegible] rate the mine has been organized [illegible] in the name of the Lake Superior [illegible] Pittsburg Development Company. [illegible] shares of the new corporation [illegible] already been subscribed for at [illegible] par value of $10 a share.

GET BIG FIND IN TERRITORY.

[illegible] biggest of recent finds in Arizona is credited to the White Picacho [illegible] in southern Yavapai county, where it is reported a remarkably [illegible] ledge of gold-bearing rock has been uncarthed. The ledge is sixty [illegible] wide, and assays $5 to the ton [illegible] across. There is a four-foot [illegible] near the foot wall that assays [illegible] three times that much.

AFTER MEXICAN COPPER.

[illegible] and S. Sepulveda of this city [illegible] are today for their copper mine [illegible] as the Lopez mine, situated in [illegible], Mex. The property has been [illegible] for six months, and the indi[illegible] are said to be promising. They [illegible] confident that within six months [illegible] will be able to open up one of [illegible] largest copper propositions in their [illegible] of the very rich copper State.

SMELTER FOR WICKENBURG.

[illegible] Wickenburg Smelting and Re[illegible] Company has been incorporated [illegible] Phoenix, Ariz., with a capital stock [illegible] $1,000. The incorporators are R. [illegible] abandonment [illegible] tary. The sta[illegible] officials of [illegible] officers an[illegible] ple desire [illegible] pueblos is [illegible] only a few [illegible] that troo[illegible] anxious [illegible] troops in [illegible] President [illegible] want to [illegible] to wreak [illegible] terior mo[illegible] the good [illegible] glad to h[illegible] patient [illegible] that troo[illegible] moval ha[illegible] been [illegible] tary have [illegible] affairs pe[illegible] of the co[illegible] tary cont[illegible] that in [illegible] or other [illegible] the mil[illegible] (merely [illegible] ence of [illegible] wholesom[illegible] the pueb[illegible] ple were [illegible] as the t[illegible] The [illegible] said, are [illegible] the Ame[illegible] greatest [illegible] for an [illegible] some pla[illegible] ing quit[illegible] i. e., th[illegible] life, the [illegible] afforde[illegible] the Am[illegible] is not a[illegible] Commis[illegible] failure [illegible] some [illegible] progress [illegible] teacher[illegible] such t[illegible] the reas[illegible] by too clear, there is no inducement [illegible] ered, and the soldier who returns to [illegible] States has the advantage of [illegible] ve and has in addition all the travel [illegible] wance of a soldier who reenlists in [illegible] Philippines.

The Signal Corps is especially suffering from the effects of this exodus of [illegible] diers.

Other reasons may be given, as the [illegible] crease of transportation facilities [illegible] to the death of horses and mules [illegible] the ravages of the "surra" disease. This disease has been playing [illegible] ice with cavalry horses, especially, [illegible] has carried off nearly three-quarters of the horses in the Tenth United States Cavalry. What the policy of the government is with reference to supplying the cavalry with new mounts is hard to say, but it certainly would be unwise to try to replace the cavalry horses until the disease has run its course. As it stands, the troops in this island have been largely concentrated at coast stations, where they may be reached by water transportation.

Window Gardens Popular.

Perhaps the glowing accounts of the general tranquility, the happiness and harmony manifest to a great many of the visiting delegations who come from the United States and stop off a United States transport long enough to row before, take a look at Manila, Iloilo, Cebu, Zamboanga and other important places, has given a more or less false impression of the real tranquility, harmony, era of good feeling, etc., that filled with pretty blooms and [illegible] fifle, bickering, backbiting and general hatred manifest, especially toward those who were once the most loyal friends of the Americans and of whom there is a notable fact that the American [illegible] have not always been thoughtful of the [illegible] debe due them.

Since the return of normal or peace conditions there has been a tendency [illegible] the populace as well as the civil commission to reward the insurgent [illegible] (?) (for what it is hard to say) with offices. That the spirit of revenge is bringing persecution upon a great many former friends of the Americans is true. You perhaps wonder [illegible] by these men are appointed. So does every one. An unsavory record seems to be a recommendation for office r

MINES AND MINING.

MAY SEND ASSES TO CATCH EASTERN SUCKERS.

...NA'S LATEST ADVERTISING SCHEME.

...h Bisbee Stockholders Still Kick. ...ther Good Find in Territory—...lter for Wickenburg—Cobre Grande ... Litigation Being Heard.

...sters of mining schemes have ...en almost every means of ad...ing their various propositions ex...ike one credited to an enthusiastic ...er of Yavapai county. The story ...ing the rounds in local mining ...s that one S. O. Trescott is push... proposition among mine owners ...dvertising the mineral wealth of ...district.

...e hunting up subscribers for a ... company that is to build and ... two railway cars, to be filled ...pecimens of ore and bullion and ...raphs of the mines of North... Arizona. The unique feature ...e scheme is the addition of two ... He proposes to have a small ... in one of the cars wherein he ...keep the four-legged advertisers. ... will be packed and exhibited ...ing places and "punched" ... the streets in regular prospector ...

...OCKHOLDERS STILL KICK.

...ese stockholders of the South Bis... Copper Company of this city, ...o recently disposed of its property ...Bisbee, have given up all hope of ...ring the sale, but it is reported ...ey demand full accounting from ...Los Angeles officers at the time ... The company that is ... the mine has been organized ... the sale of the Lake Superior ...Development Company. ... the new corporation ... been subscribed for at ... of $10 a share.

...FIND IN TERRITORY.

...t of recent finds in Ari... ...ulled to the White Picacho ... southern Yavapai county, ... it is reported a remarkably ... of gold-bearing rock has ...scribed. The ledge is sixty ... and assays $5 to the ton. ... There is a four-foot ... near the foot wall that assays ... three times that much.

...TER MEXICAN COPPER.

... and S. Sepulveda of this city ... today for their copper mine ... the Lopez mine, situated in ... Mex. The property has been ... for six months, and the indi... are said to be promising. They ...nident that within six months ... be able to open up one of ... copper propositions in their ... of the very rich copper State.

...TER FOR WICKENBURG.

...Wickenburg Smelting and Re... Company has been incorporated ..., Ariz., with a capital stock ... The incorporators are R. W. Jackson, A. J. Scofield and P. T. Treptow, all residents of Wickenburg, where they propose to build a custom smelter for the reduction of the silver lead and gold ores of the vicinity.

GOLDEN CROSS CASE.

TRUMBO NOT ON HAND.

[BY THE NEW ASSOCIATED PRESS—P.M.]

SAN DIEGO, May 14.—Isaac Trumbo did not appear in the Superior Court this afternoon as he had been cited to do when the hearing was to be had on the motion to settle his account as receiver of the Golden Cross mines. He was represented by S. M. Shortridge, Francisco physician's certificate stating that Mrs. Trumbo was dangerously ill with fever, and that it would be unsafe for him to leave her bedside. The hearing was postponed to June 16.

FIGHTING IT OUT.

COBRE GRANDE LITIGATION.

[SPECIAL CORRESPONDENCE OF THE TIMES.]

PRESCOTT (Ariz.) May 13.—In the District Court of Yavapai county is now being heard what seems to be the last of the scores of lawsuits that revolved around the Cobre Grande mine of Northern Sonora. The same mines are now held by the Greene Consolidated Company, whereof W. C. Greene is president and chief stockholder. The suit at issue is that of Axel W. Hallenborg and James Shirley of New York, opposed to Greene, the Phoenix National Bank and E. B. Gage. The main feature of the suit is its opposition to the compromise effected a year ago whereby Greene secured from E. B. Gage, trustee, a large block of Cobre Grande stock theretofore held in escrow by the Phoenix National Bank. It is alleged that the transaction was irregular and calculated to deprive plaintiffs of rights which they had not voluntarily surrendered. Hallenborg was owner of 8000 shares of the stock, held in escrow, while Shirley had some interest as agent in the sale of the same stock. The purchase of the Cobre Grande stock was alleged at the time to be simply for the purpose of clearing title to the property, as the officials of the Greene Consolidated stated with emphasis that the Cobre Grande company no longer had any equity in the mining property from which it had gained its name. Mixed up in the case is an attachment suit for a large amount of copper matte detained by Hallenborg in New York City. In some manner, too, probably only appertaining to the disposition of the matte, the Greene company is nominally in the hands of a receiver, ex-Mayor Grant of New York, appointed on Hallenborg's petition. President Greene, General Manager Greene and about a dozen lawyers are in attendance on the trial of the suit.

SAN FRANCISCO MINING STOCKS.

[BY THE NEW ASSOCIATED PRESS—P.M.]

SAN FRANCISCO, May 14.—The official closing quotations for mining stocks today were as follows:

Alta	3	Hale & Norcross	24
Andes	2	Justice	6
Belcher	7	Mexican	51
Best & Belcher	20	Occidental Con	34
Bullion	2	Ophir	142
Caledonia	75	Overman	21
Challenge Con	18	Potosi	34
Chollar	11	Savage	14
Confidence	67	Sierra Nevada	76
Con. Cal. & Va.	1.15	Silver Hill	44
Crown Point	4	Union Con	19
Exchequer	1	Utah Con	3
Gould & Curry	14	Yellow Jacket	22

...TES FROM PANAY.

...ST CONDITIONS AS SEEN ...M A RESIDENT.

[Special Correspondence of The Times.]

...NAY (P. I.) March 29.—The grad... ...sorption by the civil officials of ...rity and the taking over of all ... offices heretofore so well per... by military, is bringing with it ... changes. In the latter part of ..., 1901, in order to get out of ... of the civil authorities as ... possible, and perhaps more ... because of the large num... leaving the service owing ... of their term of service ... heretofore occupied by the ... have to a great extent been ...

... that the Philippine con... were prepared (?) they said ... to take full charge of the ... of peace and order, etc., ... the words of the Civil Commis... "inasmuch as a highly satisfac... state of pacification had been at... in Panay, it afforded an op... to concentrate the troops, ... concentration would have become ...sary at once, even if it did not ... become imperative at the ... of the publication of the order. ... commanders no less than ... and department commanders ... with consternation the loss of ... half of a company within two ... with almost no reënlistments. ... it was a timely coincident, ... are very few reënlistments ... the soldiers, and the reason is ... clear, there is no inducement ... and the soldier who returns to ... has the advantage of a ... and has in addition all the travel ... of a soldier who reënlists in ... Philippines. ... Signal Corps is especially suffer... from the effects of this exodus of ...

Other reasons may be given, as the ... of transportation facilities ... the death of horses and mules ... the ravages of the "surra" dis... This disease has been playing ... with cavalry horses, especially, ... has carried off nearly three-quar... of the horses in the Tenth United ... Cavalry. What the policy of ... government is with reference to ...plying the cavalry with new ... is hard to say, but it certainly ... be unwise to try to replace the ... horses until the disease has ... its course. As it stands, the troops ... this island have been largely con... at coast stations, where ... may be reached by water trans...

Perhaps the glowing accounts of the ... tranquility, the happiness and ... manifest to a great many of ... visiting delegations who come from ... United States and step off a United ... transport long enough to row ... take a look at Manila, Iloilo, ... Zamboanga and other important ... has given a more or less false ... of the real tranquility, ... era of good feeling, etc., that ... is plenty of internal ..., bickering, backbiting and gen... hatred manifest, especially toward ... who were once the most loyal ... of the Americans and of whom ... a notable fact that the American ... (more especially the military) ... always been thoughtful of the ... them.

... the return of normal or peace ... there has been a tendency ... the populace as well as the civil ... to reward the insurgent ... (?) (for what it is hard to say) ... office. That the spirit of revenge ... bringing persecution upon a great ... former friends of the Ameri... is true. You perhaps wonder ... these men are appointed. So ... every one. An unsavory record ... to be a recommendation for of... rather than otherwise. This perse... is going on in many pueblos ... follows as a rule hard on the ... abandonment of a town by the mili...tary.

The statement often made by civil officials of maltreatment of natives by officers and soldiers and that the people desire their withdrawal from the pueblos is untrue. There are, as a rule, only a few in a town who are desirous that troops should leave, and they may be named as the padre (who is anxious to get his convent where troops are using it) and perhaps the Presidente or some Councilmen, who want to take advantage of their office to wreak personal spite or have ulterior motives, all of which are not for the good of the community. Others are glad to have troops, and petition after petition has gone forward requesting that troops remain, when notice of removal had been received. Though it has been nearly a year since the military have taken any active part in the affairs pertaining to the order and quiet of the country, where not under military control, yet it is a noteworthy fact that in no pueblo have any robberies or other disorders taken place where the military force was stationed (merely to look on, so that the presence of our troops has had a really wholesome effect. A case in point is the pueblo of Leon, Panay, whose people were threatened by outlaws as soon as the troops left.

The schools on the whole, it may be said, are in flourishing condition, and the American teachers are doing the greatest work that has ever been done for an imperfectly civilized people. In some places the schol teachers are having quite a struggle with their supplies, i. e., the necessaries and comforts of life, the market in many places not affording the articles indispensable to the Americans. The army commissary is not authorized to sell, and the Civil Commissary thus far has been a greater failure than success. Examinations in some schools have shown remarkable progress and great credit is due to teachers for their arduous work, for such it is. As a matter of fact, quite a few of the lady school teachers have even made successful matrimonial ventures, not a few of which were with army officers. Some indiscreet persons have charged the lady school teachers with just such intent for coming to the Philippines, which usually has met with a stout denial, though not with a refusal so far as known, on the part of the lady when a gallant officer gallantly offered his heart and hand, though we all like to believe that they came primarily for the purpose of serving their country and not a husband.

The social question is an important one, and one that causes no little friction. The natives are, plainly speaking, "colored." Whether they are or are not black, makes little difference, but prejudices are sometimes overcome if for no other reason than because of an absolute dearth of society. To shut yourself up and have nothing to do with these people because they are not considered your equals, socially or otherwise, is out of the question. So social intercourse is had, more or less, but at the bottom of it there is a feeling that you are driven to it, not that it is a pleasure. Thus it has turned out that as soon as enough of an American colony gets together there begins at once love feasting among themselves, and the natives soon realize that they are not considered half as much as when they were the only ones to whom recourse could be had for diversion.

The Sunday morning church service affords an opportunity to see the native at his best in any pueblo, and that, it may be said, is not saying much. Few of the women wear stockings, by far the greater number being either wholly barefooted, or wearing a light slipper, that drags along, and the slap-slap of these slippers hitting the heel has an air of slouchiness about it. The councilmen may be seen with shirts outside of their trousers and carrying a cane with its silver head and black ribbon, or other insignia, according to the custom of the community. To see them you would think they are better subjects to receive instructions in local government than to be administrators. But with all these drawbacks, we must remember that the country has just recovered from the general devastation incident to insurrection; that the rice crop has been in many places very short, on account of lack of cultivation, or destroyed by field service. Pestilence has carried off a large amount of live stock, and other ills (over which no one could have control,) almost all that remained. Recuperation from this misfortune must be the first move, progress will follow.

The question that seems to need the careful and earnest attention of our American auxiliaries here in the various civil offices, is that of encouraging a public spirit. This is practically dormant in many towns, but it is noted that, if the initiative is taken, that the opportunity is readily seized, though without urgent and constant reminders, movements for the public benefit are apt to fall into abeyance.

But improvements are going on all the time, the optimistic person can get much satisfaction out of it, and it becomes the duty of every American who has the interests of his country at heart to give a lift, to encourage, not to decry, to build up, not to pull down. We are building better than we expect, and are achieving more than we know.

MONROVIA.

WHIST BATTLE OPENS.

MONROVIA, May 14.—The Granite Whist Club of Monrovia is entertaining members of the Southern California Whist Association and their ladies, who have convened for a three days' session. Col. B. F. Baker of Ventura, president, and Harry Osborn of Los Angeles, secretary, are present, and have been untiring in their efforts to make this, the sixth semi-annual meeting, the best ever held by the association. There is a larger attendance than at any previous meeting, thirty-four visiting players being present at the opening session, which commenced at 2:30 o'clock this afternoon. A new feature was inaugurated at this meeting—the introduction of ladies into the game, and it certainly is a very pleasing innovation. The opening game was compass whist for mixed pairs, at which nine tables were contesting for the prize. This game will be continued throughout the afternoon and evening. The following delegates are present: Pasadena—R. H. Hertel and wife, B. L. Richards and wife, M. J. Beardslee and wife, James F. Parker and wife, C. B. Thomas and wife, Mrs. M. P. King, Miss Bassett.

Los Angeles—Mr. and Mrs. James Ford, Mr. and Mrs. F. L. Loftus, J. W. Hendrick, H. C. Hebon, Mrs. S. C. Baxter, Mrs. F. G. Dickson.

Pomona—C. F. Loop, E. E. Armour, C. L. Northcraft, P. R. Ruth.

Ventura Avenue—T. G. Morrison, L. B. Slosson, George Guggenheim, E. M. Hirschfelder.

Ventura and Santa Paula Composite—F. W. Baker, T. S. Newby, Edwin Virden, R. D. Richards.

Monrovia—Mrs. Wheeler, Mrs. Slosson, Mrs. Colen, Mrs. Cronenwett, Mrs. Armstrong, Mrs. Arthur, Mrs. Hotaling, Miss La Force, C. F. Moore.

The team championship game will be played tomorrow, commencing at 10 a.m., and continuing throughout the afternoon and evening. The Los Angeles team at present holds the prize.

Delegates from San Bernardino are expected tomorrow.

Among the noted players present is R. L. Richards, ex-president of the National Whist Association, who is passing the winter in Pasadena.

If you have anything to sell, to exchange, or want anything in the wide world, put a "Liner" in The Times. Rate, 1 cent a word each insertion; minimum charge, 15 cents.

WHITTIER.

BIG POPULATION INCREASE.

WHITTIER, May 14.—The figures for the city and school census are just complete, and are very gratifying to Whittier people, as they show a remarkable growth. Within the city limits the population is, males, 711; females, 625; children, 932; total population, 2268. The official census taken two years ago showed a total of 1491. A 50-per-cent. increase in population in two years is something remarkable, even in the hustling, growing West, and in the case of Whittier is due to two things, the development of the rich Whittier oil field, with its production of 50,000 or more barrels monthly, and to the fact that it has been demonstrated that this region is in the frostless belt, and therefore the citrus orchards are safe investments. The school census figures are as follows: Boys, between ages of 5 and 17, 225; girls of same age, 260; children under school age, 212; total number of children, 727. There were 81 children of school age who did not attend school, and who were in private schools. There are only 8 children of foreign birth in the district.

ROOF FOR WATER.

The Board of Trustees last evening completed the specifications for the shingle roof to cover the city reservoir. Whittier's water supply is bountiful and of very good quality, but the city reservoir has been open to the winds and dust. To obviate this bonds were issued and sold, and now the work will be rushed. The trustees also instructed the clerk to draft a license ordinance which should impose a license on the merchants of the city to pay for a night watchman to patrol the business section.

Why Syrup of Figs is the best family laxative

It is pure.
It is gentle.
It is pleasant.
It is efficacious.
It is not expensive.
It is good for children.
It is excellent for ladies.
It is convenient for business men.
It is perfectly safe under all circumstances.
It is used by millions of families the world over.
It stands highest, as a laxative, with physicians.
If you use it you have the best laxative the world produces.

Because

Its component parts are all wholesome.
It acts gently without unpleasant after-effects.
It is wholly free from objectionable substances.

It contains the laxative principles of plants.
It contains the carminative principles of plants.
It contains wholesome aromatic liquids which are agreeable and refreshing to the taste.

All are pure.
All are delicately blended.
All are skillfully and scientifically compounded.

Its value is due to our method of manufacture and to the orginality and simplicity of the combination.

To get its beneficial effects—buy the genuine.

Manufactured by

CALIFORNIA FIG SYRUP CO.

San Francisco, Cal.
Louisville, Ky. New York, N. Y.

FOR SALE BY ALL LEADING DRUGGISTS.

FLORIDA TRAVELING.

Train That Took a Day to Make Thirty Miles—It Waited to Let Passengers Go Hunting.

[New York Times:] "Speaking about rapid transit, I remember a few years ago traveling on a go-as-you-please train in Florida, and, although it took the greater part of a day to travel thirty miles, I enjoyed that trip." The speaker, was Jack Fanning, the crack trap shooter, at the Fifth Avenue hotel, the other day.

"It was in 1894; I went down to Florida on a hunting trip, intending to join a party at Leesburg. A steamboat carried us up the St. John's River to Astor, all right.

"A dinky-dink line called the St. John's and Lake Eustis railway runs between Astor and Leesburg, a distance of thirty miles, and the return trip takes from 5 o'clock in the morning until midnight. The conductors on trains down South are all called captain, and the particular 'genus homo' on this train was Capt. Tucker, and he was all right.

"We hadn't been out of the Astor station three minutes before Capt. Tucker was taking the measure of my guns and dogs and wanted to know why I didn't stop off at Seller's Lake.

"'If you'ens would like to git a shot at a deer,' said he, 'I'll hold her up (meaning the train) out at the bay head.'

"'Much game out here?' I inquired.

"'Some deer out with the cattle, and plenty of quail and robins.'

"Finally the train pulled up at a little station called Ravenswood, a deoayed village with two or three inhabited houses, and Capt. Tucker pointed in the direction of the bay head, and said he would 'hold her up for yer, and away I went in search of game.

"I was gone about an hour, had bagged seven or eight brace of quail, and, returning to the train, found trainmen and passengers (there were two besides myself,) fast asleep under a shed, the engineer playing a game of solitaire in the baggage car. Capt. Tucker was absent, and the engineer promising to whistle for me before the train started, I wandered off in the direction of a neat-looking house to get a glass of milk and something to eat.

"Here I found my conductor engaged in conversation with the lady of the house, who was apparently a widow, and on seeing me the 'genus homo' exclaimed: 'I'll be starting her up in about twenty minutes.'

"'What's keeping us?' I inquired.

"'A dratted turkey has just gone on her nest, and she'uns (pointing his thumb at the widow) wants to send a dozzen eggs to town and she's just one shy.'

"We reached Leesburg that night."

It Annoyed Him.

"Hold!" cried the barnstorming tragedian, stopping in the middle of his most effective speech. Then addressing the audience: "I cannot permit this violation of precedent to go unchallenged. If the man who threw that china egg does not confine himself to the real goods in the future he is false to tradition and proves himself unappreciative of the unwritten laws of true dramatic sport."—[Chicago Post.

INSIDE THE GROCERY.

Some Facts Made Known.

It is often thought that grocers really have very little care regarding the food value of the articles they sell, but the real facts are that grocery keepers of the right sort are extremely particular as to what they recommend.

One of the fraternity relates a tale: "The highest priced coffee on the market I introduced to my customers and used myself. I began to have bilious attacks and after a little observation attributed them directly to coffee. Every time I left off drinking it I got better, but I felt the need of a warm drink for breakfast.

"Along in '96 a wholesale grocer urged me to put in some Postum Food Coffee in my store, which I did with considerable misgiving, for, at that time, the now famous Postum was not so well known.

"He urged me to try it myself, which I did, and was disgusted with the flat, tasteless beverage, so was my wife. I remembered the wholesale grocer said something about following directions carefully, so I took the package and studied it. I at once discovered that we had not boiled it long enough, only three or four minutes, but it must be boiled 15 minutes at least, so we tried it again, with the result that we got a perfect cup of coffee, a delightful and healthful beverage. I have continued the use of Postum in my home ever since. We use it for breakfast, dinner and supper.

"My bilious attacks quickly left and I am free from them altogether. I began to explain to my customers something of the value of Postum Coffee and now have a very large trade on it." Name given by Postum Co., Battle Creek, Mich.

ADMIRAL HAY PRESS---Self Feeder.

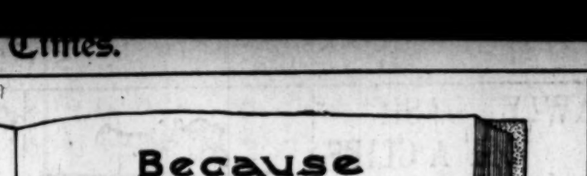

3 Feeds to the Round. 3 Tons to the Hour.

LOS ANGELES HAY STORAGE CO., Office 335 Central Avenue.

Come and See Press in Operation Every Saturday Afternoon.

BEST FOR THE BOWELS

Cascarets

CANDY CATHARTIC

CANDY CATHARTIC — ..... CASCARETS taste good. Eat them like candy. They remove any bad taste in the mouth, leaving the breath sweet and perfumed. It is a real pleasure to take them instead of nauseous pills. — BOON FOR MOTHERS — ..... CASCARETS increase the flow of milk in nursing mothers. A tablet taken by the mother makes her milk mildly purgative and has a mild but certain effect on the baby, the only safe laxative for the babe-in-arms.

PURELY VEGETABLE — ..... CASCARETS are purely vegetable and contain no mercurial or other mineral poison. They are made of the latest remedies discovered and are a scientific combination never before put together in any form. — PLEASE THE CHILDREN — ..... CASCARETS are liked by the children. They taste good and do good, stop wind-colic and cramps, and kill and drive off worms and all kinds of parasites that live in the bowels of the growing child.

ANTISEPTIC LAXATIVE — ..... CASCARETS are antiseptic. That means they sweeten and digested food from souring in the stomach, prevent fermentation in the bowels and kill disease germs of any kind that breed and feed in the system. — CURE GUARANTEED — ..... CASCARETS taken patiently, persistently, are guaranteed to cure any case of constipation, no matter how old and obstinate, or purchase money back. Cheerfully refunded by your own druggist.

LIVER STIMULANT — ..... CASCARETS tone the stomach and bowels and stimulate the lazy liver, making it work. They strengthen the bowels and put them into vigorous, healthy condition, making their action easy and natural. — HEALTH FOR 10 CENTS — ..... CASCARETS are sold by all druggists for 10c, 25c, 50c a box, according to size. A 10c box will prove their merits and put you on the right road to perfect and permanent health. Don't risk delay.

Don't judge CASCARETS by other medicines you have tried. They are new, unlike anything else that's sold, and infinitely superior. Try a ten-cent box today, if not pleased get your money back! Larger boxes, 25c or 50c. Sample and booklet mailed free. Address 337

CCC The only genuine. Beware of imitations!

STERLING REMEDY CO., CHICAGO; MONTREAL, CAN.; NEW YORK.

VIM, VIGOR, VITALITY FOR MEN.

MORMON BISHOPS' PILLS have been in use over 50 years by the leaders of the Mormon Church and their followers. Positively cures the worst cases in old and young arising from effects of dissipation, excesses of cigarette smoking CURES LOST VITALITY-INSOMNIA, PAINS IN BACK, NERVOUS DEBILITY, HEAD SORES, LAME BACK, NERVOUS DEBILITY, HEAD ACHE, VARICOCELE OR CONSTIPATION, STOPS NERVOUS TWITCHING OF EYELIDS. Effects are immediate. Impart vigor and potency to every function. Don't get despondent, a cure is at hand. Stimulates the nerve centers. 50c a box, 5 for $2.50 by mail. A written guarantee to cure or money refunded, with 6 boxes. Circulars free. BISHOP REMEDY CO., San Francisco, Cal. For sale by OFF & VAUGHN DRUG CO., N.E. Cor. Fourth and Spring Sts., Los Angeles, Cal.

HOW TO GET WELL AND KEEP SO

FOO & WING HERB CO.

203 S. OLIVE ST., LOS ANGELES

Tells you in its sixth edition of its 300-page book, "How to Keep Well," which they give you for the asking. You should have it as your guide in health. Free pulse diagnosis. Free consultation. No questions asked. Established 12 yrs. in Cal. Office always open. Dr. T. Foo Yuen, Pres., former Official Physician to Chinese Emperor. Dr. T. Leong, Vice-Pres., brother of Dr. T. Foo Yuen.

BALLARD Pulmonary Sanatorium---Pasadena Cal.

For the treatment and cure of CONSUMPTION. Write for literature. Los Angeles office 415½ S. Spring St. Mondays, Wednesdays and Fridays only, from 1 to 3 p. m.

TRUSSES Elastic Hosiery Made to Fit W. W. SWEENEY, 421 South Broadway. (Removed from Fourth St.)

Gasoline Stoves Insurance, Jewel and New Process—and other summer necessities. Henry Guyot, 414 S. Spring.

Cheaper Ice.

Pasadena Ice Company

CAPITAL $100,000

DIRECTORS—H. Hazard Halsted, Wm. W Flint, Chas. H. Hamilton, Wm. R. Staats H. M. Hamilton; Frank C. Bolt, Treasurer.

Best Equipped Ice Factory in California.

Los Angeles Depot, Macy Street and Santa Fe Ry.

Telephone Main 755.

DIAMONDS. H. J. WHITLEY CO. 111 N. Spring St.

REDUCTO

Is a perfectly harmless vegetable compound. It positively and permanently eliminates corpulency and superfluous flesh. It is a

CURE ABSOLUTE

And as harmless as fresh air. Thousands of patients have used this treatment. Physicians indorse it. Write to us for

FREE TREATMENT.

Send 4c to cover postage, etc. Correspondence strictly confidential. Everything in plain sealed packages. We send you the formula, you can make "Reducto" at home if you desire; you know the ingredients and need have no fear of evil effects. Address Ginseng Chemical Co. 2701 S. Jefferson Av., St. Louis, Mo.

REDUCTO

Dr. McLaughlin's Electric Belt

Cures Weak Men and Women.

Write or call today for my FREE BOOK on Electricity as a Curative Agency.

DR. M. B. McLAUGHLIN, 129 S. Spring St., Los Angeles.

DOCTOR HARRISON

M. D.,

Specialist for Men.

Seventeen Years' Experience. Nine Years in Los Angeles.

No Money Required

Any reliable man can secure treatment at my office without paying in advance. I do not require anyone to pay me faster than his case shows actual benefit and improvement.

Weakness.

That condition commonly known as "Weakness" is in reality one of the most simple of men's ailments, and one that yields promptly and completely to correct treatment. For generations past physicians have been handing down a moss-grown theory to the effect that prematureness, loss of power, etc., are due to nervous derangements brought on through dissipation, and to this day the treatment commonly employed by most physicians and specialists is a nerve stimulating one that excites the organs to temporary activity, but which in the end cannot fail to aggravate the real disorder. "Weakness" is nothing more than a symptom resulting from a tender, swollen and inflamed condition of the prostate gland. This prostatic disorder is most frequently due to early dissipation or to injury caused by some contracted disease. My treatment is a local one entirely, no stimulants or tonics employed, and is in every instance promptly effective in restoring the prostate gland to its normal state. As this is accomplished full and complete strength and vigor return. Such a cure is absolute and permanent, and by no other method can a like cure be effected. Colored chart of the organs sent upon application.

Kidneys and Bladder

Inflammation and disease of the Kidneys comes on like a thief in the night. Thousands of cases of Kidney Disease are beyond help before the victims have any warning, except, perhaps, a weary feeling through the back and lower limbs and perhaps an irritable bladder. Every person, old or young, should have a careful, scientific chemical analysis of the urine at least twice a year. We have in our laboratory an expensive and complete outfit for this important work, and have the necessary skill and experience to do accurate work. We make this analysis free to any one who desires to know the true condition of his kidneys and bladder. Don't neglect this opportunity. No doctor can treat the kidneys or bladder successfully unless he is thoroughly up in urine analysis, which is the only means of a correct diagnosis.

Contracted Disorders.

Include specific blood poison, urethral inflammation, stricture, discharges, local ulcers and swellings. I have often warned patients against unreliable methods for treating this most important class of disorders. The cheapest and best course is to employ a genuine, able specialist who has the ability and experience necessary to do for each case exactly the right thing at the right time. I have spent seventeen years at this work, and when I take a case to treat I charge a reasonable fee for my work, furnish all necessary medicine free, treat the case personally and guarantee complete cure. I insist on removing every particle of disease, both constitutionally and locally, before any patient is discharged.

Varicocele.

Many men afflicted with varicocele are endangering their general health, their manly power and even life itself by allowing the disorder to remain uncured. Varicocele results from partial paralysis of the delicate nerve fibers that have a part in controlling the circulation of the blood. The muscular coating of the veins, being deprived of nervous communication and control, become inactive, weaken and relax. The blood vessels expand from the pressure within, the circulation in the parts becomes sluggish and frequently stagnant pools form in little nooks and pockets that constantly enlarge as the relaxation continues. The possibility exists that clots may form in these stagnant pools and then pass out into the general circulation. Should one find lodgment in a valve of the heart the result might be instant death, or should it be carried to the brain, general paralysis would follow. I guarantee to cure varicocele in five days by a method that involves no knife, no injections, no caustic. If you are interested and wish to see a number of cured cases, I will show them to you among the best business men in Los Angeles.

Stricture.

My treatment for stricture removes the necessity for surgical operations, even in severe cases of long standing. I do no cutting or dilating. No other physician employs my methods of overcoming this disorder, so the service I offer you is original and distinctive. Do not give up hope because others have failed. I will cure you and the cure will be a prompt and painless one. My treatment dissolves the stricture and permanently removes every obstruction from the urinary passage, subdues all inflammation, relieves all irritation or congestion that may exist in the kidneys or bladder, reduces enlargement of the prostate gland and restores health and tone to all organs affected by the disease.

Specific Blood Poison.

The idea that specific or contagious blood poison is incurable still exists in the minds of thousands of physicians, who continue to salivate their patients with potash, mercury and other dangerous minerals. Such treatment can only drive the disease deeper into the system, where it lies dormant for a time, then manifests itself in the form of bone decay or frightful eruptions. We positively cure this disease, never to return, and we use only vegetable remedies that can have no harmful effects.

Fees reasonable and may be made as patient sees improvement. Consultation and advice free. No charge for remedies.

I have published a treatise on men's disorders, with beautiful colored plates, which will be mailed free of charge on application.

This, with my question blank, will enable me to make a diagnosis in most cases without seeing the patient. A large number of cases can be treated successfully at their homes.

Hours, 9 to 4, 7 to 8.
Sundays, 9 to 12.

112 Main Street
JUST NORTH OF FIRST.

BRENT'S The Great Credit House

330-332-334 S. SPRING STREET.

Rubber Culture.

203 CURRIER BUILDING.

...URSDAY, MAY ...

Tuesdays — PHYSICAL ... FOR MEN.
Wednesdays — MIND ... OF TODAY.
Thursdays—GOOD ... GOOD LOOKS FOR WO...
Fridays—MOMENTOUS ...
Sundays — MODERN ... ABOUT THE BIBLE.

NEW SCHOOL CL... TO BE REO...

FOURTH AND NINTH WA... OF "VERIFYING."

Pelton Wants to Pe... Among the Pupils—Ho... Company to Put in New ... All Schools.

At last night's meeting the ... Education made definite ... gin today retaking the ... in the Fourth and Ninth ... board was careful to have ... the minutes the word "veri... of "retake," but the ... amount to a census retaking ... wards mentioned, and pos... whole city. These two ... chosen because the Fourth ... most thinly-settled portion ... and the Ninth the most ... lated. Dana Burks of the ... tory Company was chose ... charge of the work, and ... aid at his discretion. Burks ... lieved to be thoroughly ... with census work, agreed ... the board's "verifying" ... dition that he could pro... for the necessary length ... Charles L. Wilde of the City ... office. Ben Ward, City ... peared at the meeting last ... after consulting with the ... vestigation Committee, ... low Wilde to aid Burks. ... intendent Strine was also ... ing, and the whole ... discussed thoroughly.

J. C. Pelton, California's ... master, addressed the ... wanted, he said, was the ... go among the pupils of ... and sell his little books, ... his might be kept from ... He recited briefly the story ... and present poverty, and ... supported now only by ... of his "little books" at the ... the youngest of the family ... ily is living in a little ... termed it, near the Arcade ... pamphlets in question are ... and Shadows," "Patriotic ... "Know Your Fate—Read ... When his request was ... tion, Simonton, the veteran ... the board, cited the fact ... in San Francisco, Pelton ... the signers of the life diplo... granted him by the State ... still possesses. The pioneer's ... quest was referred to the ... superintendent. Peddling ... schools is strictly against ... rules.

It was agreed to enter into ... with the new Home Tele... pany to supply the board ... phone system in place of ... in use, the system to cover ... vate switch, all of the fixt... and to cost $59.60 a month ... half the rental now paid the ... pany.

The committee which was ... reported on the request of ... geles County Council of ... Dole's "American Citizen" ... from the course of study ... the schools, again asked ... time.

The School Superintendent ... upon the biennial convent... and County Superintendent ... fornia, just held at Fresno ... out the fact that the co... affirmed its belief in the ... a compulsory education law ... effectually enforced.

His report also showed the ... rage attendance of pupils ... schools for the month of ... 224 greater than for the ... month of last year.

Augusta Dunkelberger's ... accepted Mrs. Emma ... Rafael Gray, Grace S. Ca... Jane and Mrs. Minnie T. ... transferred from the substi... the regular list of teachers.

...ONDON WOMAN'S CLUB

English Capitalists Have ... Themselves for Building a C... for Professional Women.

[London Mail:] A remarkable ... providing a residential cl... East End for ladies who are ... various professions has ... Three well-known ... associated in the venture ... be called the Twentieth ... ish, the idea being to provide ... table and even luxurious ... one who have no time, and ... the means, to obtain either ... luxury.

Three large houses in Stan... West, have been thrown ... beautifully decorated ... Each member of the ... her own bedroom, with ... only of sitting and dining-... also of a music-room, a writ... ing-room, and lounge for ... coffee or afternoon tea. ... bers will dine at separate ... and after dinner they ... to step out from the three ... windows into a beautiful ... garden, with flowers and ... and comfortable seats. ... charge for these luxuries ... a guinea weekly, while it ... will cover the expenses of ... ding fish or eggs and bacon ... etc., for breakfast, and ... or, with soup or fish, ... last four joints, game, whe... dry or pudding and ch... Quinen grand piano has been ... by one of the founders. ... club is not a charity, but ... to help working women ... sters do not desire to ..., and if more than 4 per ... be carned on the 4[illegible] ... club has cost the money ... on the club. In the ... scheme proving a commercial ... similar clubs will be estab... ...er London.

Window Gardens Popular.

...use of the window garden ... most general this spring. ... able quarters of the ... ...ces of the wealthy and ... come out with all kinds of ... some of the most attractive ... passies and tulips. In the ... ...rs all the local florists and ... stitchers and small dealers ... ...e for a few cents each ... with pretty blooms, and ... the escapes in the tenement ... their hanging gardens. The ... ...x garden is one of the attrac... ...es of London, where the ... of the rich and the club ... are a mass of bloom in the ... summer. The idea has been ... very slowly and only ... few years.—[New York ...

Biennial.

...who have been fortunate ... the Biennial in this city, ... present members and friends, ...ons will furnish them with ... ...e of the entire convention ... entitled to any address by ... Canada. Orders will be taken ... and at the business office ... Company, corner Fir...

Lowinsky's Orchestra.

...class entertainments. Tel. ...

THE CITY IN BRIEF.

NEWS AND BUSINESS.

Souvenir Plant Burned.

The works of the California Souvenir Company, No. 1423 South Main street, was destroyed by fire at 3:10 o'clock yesterday morning. The loss will not exceed $500.

Forged Indorsement.

E. J. Miller, a young boy, was examined in the City Justice Court yesterday on a charge of forging an indorsement to a draft for $40 on Field & Cole, curio dealers.

"Children's Rights."

Mrs. Hester T. Griffith will give an address on "Children's Rights" this afternoon at 2:30, at No. 433½ South Spring street, under the auspices of Catherine Booth W.C.T.U.

Social Club Meeting.

The Philolethea Club held a meeting last night, in Koster's banqueting room, at which thirty members were in attendance. After the business was disposed of, the club was entertained at a luncheon by Mr. Woollacott. R. H. Arnold is president of the club, and H. Clay Walker secretary.

Charged With Battery.

A. Condeman, a porter at the First-street Hotel, was arrested last evening on a warrant charging him with battery. He is alleged to have assaulted a bootblack, who is employed at the hotel, and driven him from the place, after having administered a severe beating.

Breast Bone Fractured.

B. Flores, who lives on Brooklyn Heights, was struck by a Brooklyn-avenue car at 11:50 o'clock last night while riding his wheel and seriously injured. He turned out of the roadway to avoid a wagon and ran directly in front of the car. His breast bone was fractured.

Temperance Evangelist.

From May 19 to 25, Maj. George A. Hilton, under the auspices of the W. C.T.U., will hold a series of temperance evangelistic meetings in the First Methodist Episcopal Church. An all-day meeting will be held on Thursday. Several of the city pastors are scheduled to assist in these meetings and good musical talent has been secured.

Death of Newspaper Man.

Greenlee Davidson, aged 26, a newspaper man, whose home was in Memphis, Tenn., died Tuesday night of consumption at the County Hospital. He came to Los Angeles about a month ago for the benefit of his health, but came too late to secure any beneficial effects from the change of climate. On his person were found credentials from Memphis and St. Louis newspapers.

Youthful Mail Robbers.

Deputy United States Marshal McCulloch came into town yesterday with two fierce prisoners in tow. They were Ben McCallister and Tom Baldinette, aged about 10 and 13 years, respectively, who were taken in San Jacinto on a charge of rifling the United States mail, as chronicled in The Times a few days ago. Upon confession the boys said they wished to obtain money to equip themselves with guns and side arms, a la desperado. The youths will probably do time in a United States reform school.

Struck by a Car.

R. E. Drummond, city fruit inspector, and a deputy in the city health department, was severely injured at 1 o'clock yesterday afternoon by being struck by a street car in front of the City Hall. He had just alighted from a car, and in dodging a wheelman, he ran directly in front of another car, which was approaching from the opposite direction. He sustained a long gash in the scalp and numerous severe bruises about the body. He was taken to the Receiving Hospital, and later removed to his home on Boyle Heights.

Injuries Proved Fatal.

E. G. Hawxhurst, a carpenter, aged 74, whose home was at No. 805 West Twenty-ninth street, died at an early hour yesterday morning at the Sisters' Hospital, from injuries received in a street-car accident last Saturday. In attempting to cross the tracks near the corner of Jefferson street and Grand avenue, he was struck by the observation car of the Los Angeles Railway Company, and dragged fifty yards or more. He was removed to the Sisters' Hospital, where an operation was performed, a large clot of blood being removed from the brain. Owing to his age he was unable to survive the shock of the operation, and his death followed.

Violently Insane.

Henry Favreau, a carpenter, who says he rooms at No. 417 West Fourth street, was found on Spring street last night by Patrolman McGraw violently insane. He was standing in front of a jewelry store, between Third and Fourth street, shouting at the top of his voice, "I want that girl to come and open me that door." He could not tell what girl or what door he meant, and when the police took hold of him he became so crazy that four of them could hardly hold him. At the Receiving Hospital he had to be strapped to a cot, and throughout the night he kept shouting the words he was uttering when he was first found. He has been working on a new building at Fifth and Wall streets, and the cause of his insanity is not known. He is unusually well dressed.

BREVITIES.

At Broadway and Franklin street another very successful exhibition of "Kilfyre," the dry powder compound fire extinguisher upon a hot fire. It was extinguished quickly and interested all those present.

Dr. Franklin and Prof. Manning will give a lecture and demonstration on sanicult at Elks' Hall tonight. Cripples invited. Seats reserved for ladies.

Horses and mules, 125 head will be sold by George K. Porter at San Fernando today, May 15, at 10 a.m.

Henry J. Kramer will form an adult beginners' dancing class Tuesday evening, May 27. References.

Fine cabinet photos reduced to $1, $1.75 per dozen. Sunbeam, 236 S. Main.

Dr. R. F. Clark, 253 South Broadway, surgery and diseases of women.

Camp Swanfeldt, Catalina Island, is now open for business.

The special exhibition of the Camera Club arranged for the convention of federated clubs will remain open afternoons and evenings during this week.

There are undelivered telegrams at the Postal Telegraph-Cable office, No. 228 South Spring street, for Miss Nolan, Mrs. H. A. Gerdes and Mrs. Sadie M. Skinner.

There are undelivered telegrams at the Western Union telegraph office for Dr. Brunswick, Miss Mable Best, Lippincott & Co., W. F. Fixen, Miss Delia Plumstead, Tom Early, Mrs. F. E. Hart, Miss Blanche, A. L. Sutton, C. E. Donnelly, W. W. Poole, J. Hayden Cooke, L. Campbell, R. F. Pettigrew, Mrs. J. S. Schipper and Antone Neilsen.

Are You Interested in Statistics?

The fact that the house of Moet & Chandon has in importations to any one country distances by thousands upon thousands of cases any competitive brand. Moet & Chandon White Seal, Epernay, France, of the famous vintage of 1893, with its gigantic strides, has an increase in 1901 greater than 100 per cent. of the combined increase of all the other Champagnes imported.—Adv.

AWFUL DASH OFF A CLIFF.

G. R. Brookman's Death Beside the Sea.

Rode Wheel Over Santa Monica Bluff.

Had Bright Future and Was Soon to Be Married—Sad Accident.

The mystery of the disappearance Sunday of G. R. Brookman, foreman at the printing office of R. Y. McBride, was solved yesterday by the finding of his body near the base of the cliff which fronts the ocean between Santa Monica and Port Los Angeles. From the position of the remains the bicycle which he had used and marks on the side of the bluff, it is supposed that while riding along the top of the cliff he had fallen into a crevice made by the rains and had

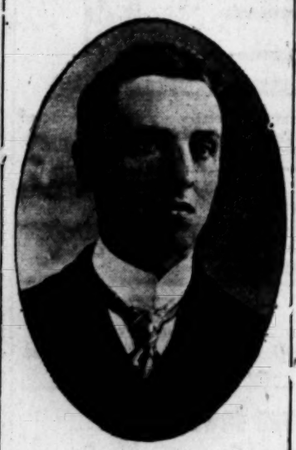

G. R. BROOKMAN.

plunged to the level below, 100 feet. His neck was broken, his left arm and leg were fractured in three places, and his body was covered with bruises. Death had probably been instantaneous.

The discovery was made late yesterday afternoon by Detective Talamantes, who with Deputy Sheriff Bert Rico, was sent out yesterday to make a search for the missing man. Early yesterday relatives of Brookman applied at the Police Station for assistance, and Talamantes was detailed on the case. The Sheriff was also appealed to and he sent Rico. These two officers know every foot of country near Santa Monica, and they started their search with the theory that Brookman had fallen over the cliff, and strange to say, decided to make the search just at the crevice where they later found the body. They drove to Santa Monica and then started north toward Santa Monica Cañon. Going to the edge of the cliff at the deepest crevice, they saw a bicycle on the brush below and descending to the level of the Southern Pacific tracks they began searching through the dense shrubbery. Talamantes found the body about thirty feet above the level of the tracks. It lay on its back with one arm across the chest. Nearly 100 feet away was Brookman's wheel, which had bounced to that position after the first fall. The front forks were bent at right angles with the frame.

It was evident that Brookman after the first fall had struck on a shelf about thirty feet from the top. He had bounded to a second shelf, nearly sixty feet below, and from there had fallen to a third, only a few feet farther down.

The two officers notified the Coroner from Santa Monica and by his orders the body was removed to Guidinger's undertaking establishment there, and an inquest will be held this morning at 10 o'clock. It is a foregone conclusion that the verdict of the Coroner's jury will be accidental death, for Brookman had everything to live for and there is no reason to suppose that he threw himself off the cliff.

The saddest feature of the tragedy is perhaps that Brookman was soon to be married. Although he was but 27 years of age he had by his own industry accumulated about $5000 worth of property, consisting of realty and cash. He had no bad habits, did not drink, and was considered a model young man. His marriage was to have taken place next month, and last Friday, little thinking that he was practically deeding his property away, he changed his will so that a large portion of his estate is bequeathed to his betrothed. The will was carefully drawn and was witnessed by members of his family. After the inquest the body will be brought to Los Angeles and then the funeral arrangements will be made.

Bresee Bros., Lady Undertaker,

Has charge of all ladies and children. Broadway and Sixth street. Tel. Main 242.

For Hollywood Cemetery

Take Colesrove cars. Office, 230 Laughlin Bldg.

Picture Framing.

Alexander's, cheapest in city. 643 S. B'dway.

Dr. Fenimore, Veterinary Surgeon,

122 S. Broadway. Tel. M. 248; Res., Tel. So. 40.

City Transfer Co.

Trunks, inside residence district, 25 cents. 201 South Main street. Tel. M. 55.

Peck & Chase Co., Undertakers,

433-5 South Hill. Tel. M. 61. Lady attendant.

Real Estate, Lands, Ranches and Mines.

H. W. Hammond, 317 Byrne Bldg., L. A.

Brydon Bros.' Harness and Saddlery Co.

Mexican saddles and harness. 239 S. Main.

Lowinsky's Orchestra.

Best and latest music. Tel. Blue 3073.

Robt. L. Garrett & Co.,

Undertakers, 349 North Main st. Tel. Main 75.

Attractive Features.

Particular attention is called to the many attractive features of the Fiesta-Biennial Edition of the Los Angeles Times, which include a handsome and artistic cover, printed in five colors, fine half-tones of the floral parade and portraits of the prominent delegates in attendance at the Biennial Convention, to say nothing of the complete detailed reports of these two events. Mail orders to send the paper to any number of addresses will receive prompt attention. Price, 10 cents per copy; three copies, 25 cents.

CLOCKS REPAIRED.

There are three reasons why you should have your clock repaired at the Geneva: Finest work, least cost, free delivery service. All work guaranteed—Send for the wagon. Telephone Green 1917.

Watches Cleaned....75c.
New Main Spring....50c.
New Case Spring....60c.
New Roller Jewel...50c.

Geneva Watch and Optical Co.
305 S. BROADWAY.

PEERLESS... BRAND WINES
EVERY DROP PURE
SOUTHERN CALIFORNIA WINE CO.
220 West Fourth St. Tel. M 832.

L. Magnin & Co
251 South Broadway.

Dressing Sacques

WE make our dressing sacques in our own factory: the daintiest, prettiest ways we know how. Made as carefully and as well as if made to your order; full of comfort and at the same time full of beauty.

Prices commence at $1 for a white lawn sacque, lace trimmed. All prices up to $6.75 for a tucked organdy sacque.

QUEEN WILHELMINA

A BEAUTIFUL French poster of Holland's queer, framed in an ebony and gold frame, during our picture sale, only $2.67. All framed pictures 25 per cent. reduction this week only.

SANBORN, VAIL & CO.

NO Wonder the Coal Stove is giving way to the Gas Range. It is a case of "The Survival of the Fittest."

FREE CONNECTIONS NO DEPOSITS
DOLLAR
LIGHT HEAT POWER
GAS
APPLIANCES AT COST

LOS ANGELES LIGHTING CO.
Broadway and Fifth.

Canadian Malt Extract is concentrated nourishment for every tissue of the body. Makes the blood rich and the nerves strong. 15c a bottle; $1.75 a doz. BOWELL & NOYES, Third and Broadway.

MARRIAGE LICENSES.

Following are the marriage licenses issued yesterday from the office of the County Clerk:

Benjamin F. Hillker, aged 53, a native of New York, and Mary McShane, aged 33, a native of California; both residents of California.

Leo Stuets, aged 31, a native of Austria, and Annie Young, aged 30, a native of Wisconsin; both residents of Pasadena.

James J. Bolin, aged 63, a native of Illinois, and Mrs. Rachael E. Hamilton, aged 61, a native of Maryland; both residents of Long Beach.

Frank Harlan, aged 24, a native of Iowa, and Bertha Guckes, aged 24, a native of Missouri; both residents of Los Angeles.

DEATH RECORD.

BOYNTON—At his home in this city, May 13, Byron R. Boynton, a native of Jay, Essex county, N. Y. Funeral from Orr & Hines Co., No. 647 South Broadway, Thursday, May 15, at 2 p.m. Interment private.

BELL—At No. 2030 East Ninth street, May 13, Samuel N. Bell, a native of England, aged 47 years. Funeral from the Seventh Day Adventist Church, Carr street, today at 2 p.m. Friends invited.

BROOKMAN—At Santa Monica, Sunday, Geoffrey Roland, eldest son of Arthur Brookman, residing at No. 1241 Ingraham street, Los Angeles, Cal., a native of England, aged 30 years.

HASLETT—In this city, May 13, 1902, Catharine Haslett, a native of Indiana, aged 65 years. Funeral services will be held at the chapel of Orr & Hines Co., No. 647 South Broadway, today (Thursday.) May 15, at 11 o'clock a.m. Friends invited.

RANNEY—At Keswick, Cal., May 11, 1902, Frank W. Ranney, aged 52 years. Funeral Thursday, May 15, 1902, at 2 p.m. at Broadway Christian Church. Interment Rosedale Cemetery.

FUNERAL NOTICE.

The funeral service of Mrs. James T. Brown will take place at the undertaking parlors of Booth & Boylson, on South Broadway, near Fifth street, at 2 p.m., Thursday, May 15. Friends of the family are invited to attend. Trolley cars will be provided for those who wish to attend the interment at Evergreen Cemetery. Rev. William Knighten, officiating.

MEMBERS of Arbor Vitae Rebekah Lodge, No. 83, are requested to meet at I.O.O.F. Hall at 1 p.m., Thursday, May 15, to attend the funeral of our late sister, Sarah Brown. Funeral from Booth & Boylson's undertaking parlors. By order of

MARY LA POINT, N.G.
ALICE COMPORT, R.S.

Los Angeles Transfer Co.

Will check baggage at your residence to any point. Office, 452 S. Spring. Tel. M. 49 or 249.

Orr & Hines Co.,

Funeral directors. Lady undertaker takes charge of all ladies and children. Tel. Main 45. No. 647 South Broadway.

Don't Be Taken In

by plausibly-worded claims that ready-made clothing is the equal of made-to-order.

Just hold that statement up to the light of common sense.

If men were all made from one form, there might be a chance of machine-made clothing equaling man-made attire. But they're not. So it doesn't. Never will.

Man-made clothing—summer clothing—attire that is stylish, sturdy and faultlessly fitting made here. Our $20.00 blue serge and flannel suits are wonderfully popular—and wearful.

BRAUER & KROHN, Tailors,
128-130 S. Spring St., 114½ S. Main St.

Shampooing

When you have once tried a Bennett Shampoo you will realize how different it is from the ordinary shampooing administered in the ordinary way. Skilled and trained ladies perform the work, and the hair is dried by the sun. Daintiest toilet parlors in the city.

The Bennett Toilet Parlors,
CORNER FIFTH AND SPRING STREETS.

AN UNEQUALED RECORD.

PAINE'S CELERY COMPOUND

The Only Medicine That Can Point with Pride to True and Marvelous Cures.

ITS PRAISES SOUNDED BY ALL CLASSES OF OUR PEOPLE.

A Spring Medicine That Quickly Purifies the Blood and Banishes Disease.

Paine's Celery Compound can with pride point to a long and wonderful list of cures effected in this and other lands. In fully ninety cases out of every hundred, it has been successful in overcoming and banishing treacherous and long-standing diseases and ailments.

The great work of disease banishing and life saving so happily accomplished by Paine's Celery Compound has not been confined to any particular class of people. All ranks and conditions of our population—among which are found city toilers, hard-working farmers, business men, capitalists, clergymen, lawyers, physicians, and legislators, owe their lives and present good health to the curing virtues of Paine's Celery Compound.

No other medicine in the world today has been so much talked of, so highly recommended by medical men, so generally indorsed by our best people as Paine's Celery Compound. It truly deserves all the good words spoken in its favor.

May is the great month for recuperating and building up the weakened and diseased system. At this time we press upon the ailing, the nervous, the rheumatic, the neuralgic, the dyspeptic, old and young, the necessity of using Paine's Celery Compound. To those who are suffering and despondent owing to the rapid progress of blood troubles, kidney disease, and liver complaint, we say "use the great health giver at once, if you would be speedily restored to health." The virtues peculiar to Paine's Celery Compound are as potent and true for you today as they proved powerful and effective for your friends and neighbors weeks and months ago.

BEWARE of imitations of Diamond Dyes. Ask for and take only Diamond.

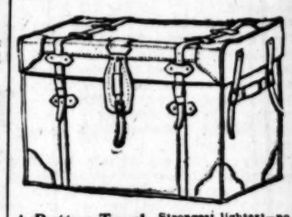

A Rattan Trunk Strongest, lightest—no excess baggage—more space to utilize than any other trunk same size. Just the thing for globe-trotters.
J. C. CUNNINGHAM. Tel. M 818. 222 So. Main St.

D. D. Whitney & Sons,

343 S. Spring.

Fine Dressmaking
TAILORED SKIRTS, SHIRT WAISTS MADE TO ORDER.
Miss A. Clarke, Milliner,
427 SOUTH BROADWAY

Jacoby Bros.
331-333-335 South Broadway.

Gigantic Purchase

Women's Underwear and Hosiery

Two Garments for the Price of One.

We have secured at an immense discount 34 cases of Women's Knit Underwear and Hosiery, which will be closed out at sensational prices. The garments and hosiery are strictly first class. It is the biggest special these goods ever brought to the Coast. Sale starts this morning at 9 o'clock. Read the following items closely.

Grand Sale of Hosiery.

Ladies' Hose 6¼c, Worth 12½c.
Ladies' fast black hose, spliced heel and toe, fine gauge. Regular price 12½c; your choice at 6¼c.

Ladies' Hose 9¼c, Worth 15c.
These come in red, blue and purple grounds, with fancy drop-stitch effects. Spliced heel and toe.

Ladies' Hose 12½c, Worth 16c.
Ladies' fast black hose, with high-spliced heel and toe, fine gauge. Come in all sizes.

Ladies' Hose 14c, Worth 25c.
These come in handsome lace patterns, high-spliced heel and toe, fast colors. You may choose from red, green, slate, blue, pink, black or white.

Ladies' Hose 23c, Worth 35c.
Ladies' hose, pretty lace patterns, high-spliced heel and toe, all sizes.

Ladies' Hose 23c, Worth 35c.
Extra fine imported hose, with elastic tops, Hermadorf dye. Come in black or white. Special value at 23c.

Ladies' Hose 23c, Worth 50c.
These come in pretty red grounds with silk embroidery stripes or dots or polka-dots. Fast colors, very attractive and durable.

Ladies' Hose 35c, Worth 50c.
Ladies' Hermadorf hose, fast black, lisle thread. Well shaped, very elastic.

Ladies' Hose 48c, Worth 75c.
Ladies' hose in an endless variety of patterns, stripes, dots, etc., both light or dark effects. Come in black, red or blue grounds, with silk embroidered effects.

Ladies' Hose, 48c, Worth 65c.
Lace lisle hose in fast colors. You may have them in several handsome patterns, all sizes. Colors red, tan, blue or black.

Ladies' Hose, 73c Worth 98c.
These come in lisle thread, handsome lace patterns, Hermadorf dye. Come in black only.

Ladies' Hose 73c, Worth $1.25.
Ladies' lisle thread hose with silk embroidered boots, in fancy stripes, dots, etc. Fast colors, splendid quality.

Ladies' Hose 98c, Worth $1.50.
Ladies' lisle thread hose in all the latest fancy effects, in plain and lace effects, handsome assortment to select from.

Ladies' Hose $1.48, Worth $2.25.
These come in fine lisle thread in all the high-grade novelty effects, plain or lace. Colors nile, pink, light blue and fast black. Worth up to $2.25.

Children's Hose 5c, Worth 10c.
Children's fast black ribbed hose, very elastic; all sizes.

Children's Hose 9c, Worth 12½c.
Children's fast black hose, fine ribbed, double heel, toe and knee.

Children's Hose 12½c, Worth 25c.
Children's fine ribbed, fast black, double heel, toe and knee; all school hose.

Boys' Hose 16c, Worth 25c.
Boys' hose in heavy ribbed, very elastic, fast black, double heel and knee; all sizes.

Girls' Hose 23c, Worth 35c.
Girls' fine ribbed hose, light weight, high-spliced heel and knee.

Girls' Hose 35c, Worth 50c.
Girls' lace hose, fast black, high heel and toe, very strong and

Girls' Hose 45c, Worth 65c.
Girls' fine ribbed, silk finish, well shaped, very strong.

Infants' Hose 15c, Worth 20c.
Infants' fast black, fine ribbed, perfectly seamless, splendid

Infants' Hose 23c, Worth 40c.
Infants' fine gauge hose, in pink, blue, very dainty and

Infants' Socks 23c, Worth 35c.
Infants' socks in light blue, white lace effects, very pretty made.

Grand Sale of Women's Underwear.

Ladies' Underwear, 4c. Worth 10c.
Ladies' knit vests in white open-work effects, very pretty and suitable for corset covers. Come neatly finished with taped neck and arms.

Ladies' Vests 8½c, Worth 12½c.
Ladies' white swiss ribbed vests, in sleeveless style with neatly-taped neck and arms. Sold regularly at 12½c.

Ladies' Vests 9c. Worth 20c.
Ladies' fine ribbed silkoline vests, in black with horizontal stripes of pink, blue or lavender. Come in sleeveless style very soft and durable; regular 20c quality at 9c.

Ladies' Vests 12½c, Worth 16c.
Sleeveless vests in white Richelieu ribbed. Colors, blue and pink, very dainty and serviceable.

Ladies' Vests 19c, Worth 25c.
Ladies' sleeveless vests in white lisle finish, swiss ribbed, plain or open-work effects. Come in a splendid, soft quality, nicely finished.

Ladies' Vests 23c, Worth 35c.
These come in white, lace lisle, in sleeveless style, very dainty and soft, well made and finished.

Ladies' Vests 23c, Worth 35c.
Ladies' mercerized sleeveless vests in pink and blue or black and white lisle. Sold everywhere at 35c; your choice at 23c.

Ladies' Vests 39c, Worth 50c.
There are three styles to choose from. Come in white swiss ribbed, sleeveless style with open-work yoke, some hand crocheted.

Ladies' Underwear 23c, Worth 35c.
Ladies' Jersey ribbed vests or pants. Come in white or cream color, high neck, long or short-sleeve vests.

Ladies' Vests 49c, Worth 65c.
Sleeveless vests in black lisle or white mercerized, splendid finish, very durable, regular price 65c.

Ladies' Vests 35c, Worth 50c.
Ladies' outsize vests with long or short sleeves, very superior in every way, worth 50c.

Ladies' Union Suits 23c, Worth 35c.
Ladies' sleeveless union suits in color, well shaped, durable weight, extremely durable.

Ladies' Union Suits 45c, Worth 65c.
There are four styles to choose from. You may have them with or without sleeves. Come in white only.

Ladies' Union Suits 69c, Worth $1.00.
Ladies' white union suits with short sleeves, splendid fine lisle, well shaped, very comfortable and

Ladies' Union Suits, Worth $1.25.
Extra fine lisle union suits with long or short sleeves, finished where at $1.25.

Ladies' Underwear, Worth $1.25.
Splendid summer weight vest and pants in white or natural gray, the Forest Mills. Pants come in knee length.

Children's Tights 49c Worth 65c.
These come in black; perfect fitting; nicely made throughout; very soft and durable.

Ch'd'n's Drawers 15c Worth 25c.
A splendid quality of children's drawers, neatly trimmed in lace; very strong and serviceable.

Ladies' Corset Covers 35c. Worth 50c.
Ladies' knit Jersey ribbed corset covers with neck and long sleeves.

Ladies' Corset Covers, Worth 90c.
Ladies' sleeveless corset covers, swiss ribbed, nicely finished.

Big Sample Sale of Suits Continues at 1-3 off Regular Price

Don't fail to take advantage of this extraordinary chance to buy a swell New York tailored costume at a most insignificant price. Hosts of the most fetching styles to choose from, beautifully silk lined and finished.

Great Sale Table Silver Plate. Tea Sets, Knives, Forks, Spoons. Low Prices
Parmelee-Dohrmann Co. 232-234 S. Spring St.

Largest and finest stock of human hair goods on the Pacific Coast. Hair pieces made to order.
WEAVER-JACKSON HAIR CO.
443 SOUTH BROADWAY.

If you enjoy really good Soda you'll appreciate Dean's.
2nd and Spring. **DEAN'S DRUG STORE**

Best way to cure kidney troubles is to strengthen the kidneys, help them to perform their functions properly. That's what Doan's Kidney Pills do. Hundreds have proved it.

NO MISTAKE.
The latest and best machinery handled by skilled operators at the Empire Steam Laundry, 149 S. Main. Tel. Main 656.

B. B. HENSHEY,
Successor to Sherman & Hensbey.
COR. THIRD AND BROADWAY

The Way to See

Southern Pacific's "Inside Track."

The "FLIER" leaves Los Angeles (Arcade depot) at 9:00 a.m. daily. Returning, arrive Los Angeles 6:50 p.m.

To RIVERSIDE, LOMA LINDA, REDLANDS — Special Round Trip, good 30 days from date of sale — **$2.75** — Sold every day to everybody.

For particulars see agent, 261 S. Spring St., or write G. A. Parkyns, Asst. Gen'l Pass. and Pass. Agt., Los Angeles, Cal.

Spalding's Sporting Goods

Tufts-Lyon Arms Co. 132-134 S. Spring St.

E. W. Grove

This signature is on every box of the genuine Laxative Bromo-Quinine Tablets, the remedy that cures a cold in one day.

EXHAUST

ether From Chronic Disease or Extra
Relieved by the Electrical Cou
Electro-Chemic Institu

Electro-Chemic X-Ray Examination of the Heart and

A Competent Corps of Successful

Cancer, Consumption, Deafness, Rheumatism, Skin diseases and diseases of Men and

Electro-Chemic System for Catarrh.

Electro-Chemic Electrical Rheumatism Cure.

The New Cancer Cu
The New Elec
Opone Con

The Electro-Chemic Cure for D

Ulcers, Tumors, Eczema and Blood Diseases are C
disabling for years and have failed of cure by
All Special Diseases of Women and Men cured w
or the surgeons cut you up. Quick and painless cu

Electro-Chemic Ins

244½ S. Broadway, two doors South

e Hours—9 a.m. to 5 p.m., and 7 p.m. to 8 p.
m, Sunday.

Separate Departments for Ladies and C

Swell White V

ite and tan vests, "all the rage." You
rly every man who aims to be faultless
Here's the best stock in town. Ye
ught us a fine assortment at the very
00 to $3.50.

London Clothi

HARRIS & FRANK, Props.,
117-125 N. Spring St.

Great Rock Island Route

Only 3 Nights O

KANSAS CITY AND CHICA

Via EL PASO ROCK ISLAND ROUTE, t
East.

Daily first-class Pullman and Tourist Sleep
ducted Excursions Mondays and Wednesda
ersonally Conducted Excursions Tuesdays,
via Salt Lake and Colorado. Superb Di

Ask any Southern Pacific agent or address
Pass. Dept., No. 237 South Spring St.,

Stearn Bicy

Regular price $6 including $6 an
Either wh
elsewhere
BURKE B

GRAVED WEDDING IN NOUNCEMEN

S. Hand decorated cards for all soci
don & Spreng Co. SOCIETY STATIONERS

BUSINESS SHEET.
City—Suburban.

Los Angeles Daily Times

IN TWO PARTS.
Part II—8 Pages.

IST YEAR. THURSDAY, MAY 15, 1902. PRICE 3 CENTS

EXHAUSTION

Whether From Chronic Disease or Extreme Illness, Is Soon Relieved by the Electrical Courses of the Electro-Chemic Institue.

An Electro-Chemic X-Ray Exploration of the Heart and Lungs.

X-Ray Examinations

Stop Guess Work

Demonstration Free From 12:30 p. m. to 1:30 p. m. daily.

A Competent Corps of Successful Specialists.

Cancer, Consumption, Deafness, Rheumatism, Catarrh, Blood and Skin diseases and diseases of Men and Women.

The Electro-Chemic System for Curing Catarrh.

The Electro-Chemic Electrical Rheumatism Cure.

The New Electro-Chemic X-Ray Cancer Cure.

The New Electro-Chemic X-Ray and Ozone Consumption Cure.

The Electro-Chemic Cure for Deafness

Skin Tumors, Eczema and Blood Diseases are Cured, where they have been doctoring for years and have failed of cure by others.

Special Diseases of Women and Men cured without operations — do not let knife surgeons cut you up. Quick and painless cure of piles—no cutting.

Electro-Chemic Institute,

244 S. Broadway, two doors South of City Hall.

Hours—9 a. m. to 5 p. m., and 7 p. m. to 8 p. m. daily; 10 a. m. to 1 p. m. Sunday.

Separate Departments for Ladies and Children.

Swell White Vests.

Blue and tan vests, "all the rage." You'll notice them on nearly every man who aims to be faultlessly dressed.

Here's the best stock in town. Yesterday's express brought us a fine assortment at the very popular prices of $2 to $3.50.

London Clothing Co.

HARRIS & FRANK, Props.,
117-125 N. Spring St.

Only 3 Nights Out

Great Rock Island Route

KANSAS CITY AND CHICAGO

Via EL PASO ROCK ISLAND ROUTE, the Short and Quick Line East.

Daily first-class Pullman and Tourist Sleepers. Best Personally Conducted Excursions Mondays and Wednesdays. Also Old Reliable Personally Conducted Excursions Tuesdays, Fridays and Saturdays, via Salt Lake and Colorado. Superb Dining-car service.

Ask any Southern Pacific agent or address T. J. Clark, General Pass. Dept., No. 237 South Spring St., Los Angeles, Cal.

Stearns Bicycle.. $25

Regular price $40 and $50, including $8 and $10 tires. Better wheels for less money than elsewhere in the city.

BURKE BROS., 458 S. Spring.

ENGRAVED WEDDING INVITATIONS, ANNOUNCEMENTS AND CALLING CARDS. Hand decorated cards for all social occasions.

Gordon & Spreng Co. SOCIETY STATIONERS 203 S. Spring

ASK CORONER TO TRY AGAIN.

Death of Mrs. McCombs not Cleared Up.

Friends Want Further Investigation.

Why Did the Young Wife Take the Fatal Draught of Poison?

Though the tired little body of Edith McCombs has laid for five days in its last resting place, amid childhood scenes at Alhambra, discontent among her friends here over assigning her untimely end to "accident" has grown daily until it now amounts to open denunciation.

Residents in the vicinity of the home of Chauncey L. McCombs and his deceased wife declare the poor young woman drank the carbolic acid with the desperate determination to end her earthly woes. The Coroner's jury returned a verdict of accidental death; but only three witnesses were examined, and the neighbors say not half of the pitiful story was told. Yesterday some of them called on Coroner Holland, protested against the verdict, and demanded that the case be reinvestigated.

Little Edith McCombs was dearly loved by her neighbors, and the sting in her death will not permit the grief-wound to heal. She came from her parents' home at Alhambra as a dainty bride of 18, and sipped the fatal potion on the eighth anniversary of her marriage. The tragedy leaves two little daughters motherless—Blanche, aged 7, and Katherine, aged 4.

HER HUSBAND'S STATEMENT.

The evidence on which the challenged verdict was based was given by Chauncey McCombs, the widower, who testified that his wife was taken sick with cramps about 3 o'clock Tuesday morning, and went downstairs to get some Jamaica ginger. Returning shortly she said she had taken carbolic acid and asked for water to relieve her burning mouth. The husband and daughter, Blanche, arose, he summoning his father, Dr. John B. McCombs, a retired physician, who lives two blocks away, and the little girl alarming the neighbors. Dr. McCombs did not administer medicine, and so about 5 o'clock Dr. L. D. Scherer was summoned, and began treating the suffering woman for carbolic acid poisoning. Dr. J. J. Still was also called.

DOCTOR'S TESTIMONY.

Dr. Schefer testified that he had found the sufferer unconscious early Tuesday morning, and that she died about 6 o'clock Wednesday evening. He had been in almost constant attendance, and although she had periods of consciousness she made no statement. Having been informed that she had taken the poison by mistake, he asked her no questions as to why or how she came to take the acid. Dr. McCombs testified simply to the incidents of his daughter-in-law's death.

WHAT LITTLE DAUGHTER SAID.

The neighbors declare that if other witnesses had been called it would would have been conclusively proved a case of suicide. The little daughter Blanche witnessed the whole sad affair, still she was not subpoenaed.

Women who talked to the little girl aver that her story is quite different from the brief one told at the inquest. The child is alleged to have stated that on that last morning the unfortunate mother took her from bed and kissed her fondly and repeatedly, as if for farewell. When the mother returned from downstairs she is said to have leaned against the chimney, and remarked: "This will end it all, Chance," and gulped down the liquid fire from the bottle. At the inquest it was testified that she took the poison downstairs, having first poured it into a glass and added water. If poured from a bottle the odor would almost surely have warned her of the dangerous nature of the fluid.

NO GINGER COULD BE FOUND.

No exhibits were introduced at the inquest. Neighbors who entered the house soon after the poison was taken say that the women were suspicious and made a thorough search for the Jamaica ginger which Mrs. McCombs was supposed to have sought, but none could be found, either on the shelf from which the poison bottle was taken or in the cupboards.

It seems that the McCombs family was up and out of doors just before the poison-taking. The father arrived with his rig about 2 o'clock a.m., and shortly after loud talking was heard in the back yard, the little girl calling out, "Papa, papa, papa!" Then the family retired and an hour later came the alarm that aroused the neighborhood.

From Wednesday evening until Friday morning the body lay on the deathbed. Women of the neighborhood performed the first duties of the undertaker and are said to have been shocked by the bruised condition of the body and arms. The funeral had been arranged for Friday, and Undertaker R. L. Garrett was engaged, but his services were simply the placing of the enshrouded form in a casket. But the relatives had reckoned without due regard for the law. They had counted on securing the necessary death certificate from Dr. Still, but a physician is without authority to pass on such cases. At 10 o'clock Friday morning, while the services were in progress, the Coroner telephoned notice that an inquest would be necessary and accordingly the body was conveyed to Garrett's parlors. A jury of six was impaneled, and without disrobing the remains and on the brief testimony of the husband, father-in-law and physician, the death certificate was signed and the body hurried to a grave at Alhambra.

CORONER IS SORRY.

Coroner Holland expressed regret yesterday that there is dissatisfaction over the incomplete investigation and the resultant verdict, but declared he had no hint that everything was not all right.

"I am sorry that some of the neighbors did not convey to me their suspicions that it was a case of suicide," said Dr. Holland. "If I had been given the tip I would have held the body for days and subpoenaed the whole neighborhood, if necessary, to get the true facts. But you know we handle so many cases that we cannot divine all hidden motives or causes.

"In this case the body was all ready for burial, the funeral services had been held and the friends and relatives were present at the inquest. I questioned the husband, father-in-law and physician who attended her. I had no intimation that anything was wrong, and was not aware that the little girl witnessed the death, or I should have summoned her."

Dr. Scherer's connection with the case was purely professional, and in view of the absence of any ante-mortem statement he was incompetent to say whether the draught was taken with suicidal intent or by accident. Asked last night whether he thought it suicide or accident, he said: "I don't know, and I guess nobody else does. I have no opinion. I simply testified to the facts as I know them."

SPURN "SUPPORT" OF UNION LABOR PARTY.

ITS POWER DERIDED EVEN BY SUPPOSED FRIENDS.

"El Hutch," Councilman Lauder and Others Snap Their Fingers at Threats of Council of Labor—Agitators in Political Despair.

"El Hutch's" refusal to stand as candidate for Mayor on the so-called Union Labor ticket is only one of the troubles that have come upon this new "party." There are other defections from the ranks of the faithful. It has come to pass that not only "Hutch," but others, shrink from the "support" of the "laborites."

The latest man to snap his fingers in the face of the Council of Labor is Councilman Lauder of the Seventh Ward, who had the nerve to join five other Councilmen in awarding the city printing contract to the Journal, despite the protests of "Tom" Savage, "Jim" Gray and other mouthpieces of the Council of Labor.

In doing this, Lauder has aroused the enmity of the "laborites," and has received a letter from the secretary of the Council of Labor, which says: "The organized voters constituting this body pledge themselves to see that such men as you have proved yourself to be shall not be returned to positions of trust."

It is too, too true. No one seems to desire the "support" of these people. Not even "El Hutch" and Lauder, who always have been looked upon as champions of organized howlers.

In the extremity of despair the Union Labor people are casting about for other leaders of their ticket, but they know not which way to turn.

When men like "El Hutch" and Lauder spurn votes it is for good reasons. In season and out, they always have been on the watch for political advantage. No chance to make a political friend ever escapes them. Their clouds and it appeared that nothing was to be left but a lot of ashes, when one dash of powder from the tube in which it was contained was spread into the blaze, forming a gas which extinguished the fire instantly. Quickly and without any muss, the powder performed its work, and not even the charred wood was dampened. Several hundred persons witnessed the demonstration.

THE HOUSE IN WHICH THE TRAGEDY OCCURRED.

glad hands always are out to the wayfarer who has a ballot, but there are times when even they must refuse some of the "aid" that is offered, and this is one of the times.

They undoubtedly have watched with interest the operations of the Council of Labor in Los Angeles during the past few months, and have become alarmed at the succession of failures that have attended every move made by the agitators. With such a humiliating record the vote hunters are constrained to believe that similar disaster will follow the entry of the Union Labor party into the political field, and they do not care to trust their fate in such hands.

"Nay, nay," says "El Hutch," "love me in any other way you will, but don't—don't ask me to head your ticket. My silver tongue I will ever wag for you, but my political ambitions are too lofty and too precious to me to be shattered in a losing cause. Ask anything else of me, but spare my dreams of political power to come, and don't cause me to be knocked over like a puppet in a race for an unattainable end."

Notwithstanding their failure to find names to put on the ticket, the Union Labor people insist that they will enter the municipal campaign, but at present their ideas are a little hazy as to platform and candidates.

Playing With Fire on Broadway Yesterday.

Representatives of the Pacific Coast Kilfyre Company gave a demonstration yesterday afternoon of the effective properties of a fire-extinguishing powder. To show what the powder will do a number of drygoods boxes were piled high at the corner of Broadway and Franklin streets, and after being saturated with coal oil, were ignited. The inflammable mass at once became a roaring blaze, smoke rolled up in

PLAN SUGGESTED FOR LIBRARY RELIEF.

ERECTION OF BRANCH STATIONS IN OUTLYING SECTIONS.

Every Other Project Abandoned for the Present, Friends of the Big Institution Propose Scheme to Relieve the High Pressure.

With no immediate probability of a new building for the Los Angeles public library, the friends of that institution have hit on a plan which they think will relieve the increasing and almost unbearable pressure at the City Hall. The plan contemplates the erection of several branch libraries in different parts of the city. They will cost comparatively little, and the success of the three branches now in operation seems to indicate that they will prove popular.

Every attempt to secure money for a new central library has proved futile. Appeals to Andrew Carnegie have met with no response, although he has contributed—a round of $50,000,000 for libraries in various parts of the United States, among his contributions being $750,000 to San Francisco, and smaller amounts to other California cities. Further efforts in this direction are useless, it is thought.

Even the City Council of Los Angeles cannot see its way clear at present to grant the request of the Library Board for the submission to the people of a proposition to vote $350,000 bonds for the erection of a new building.

Various "angels," who, it was said, were willing to erect an everlasting monument to themselves in a substantial and ornate building, have vanished into thin air, and the promises that once were so plentiful, if vague, are heard no more.

Meanwhile the stock of books in the library continues to increase steadily; patrons of the institution become more numerous every day, and the librarian and her assistants endeavor to bear up bravely under the load that is imposed on them in the matter of serving the public under most trying conditions. Figuratively, this burden is even greater than that imposed by the weight of the thousands of tomes which line the shelves from basement to attic of the City Hall, and which at one time were reported as in danger of wrecking the walls of the municipal building. This ponderous mass has been so distributed as to equalize the strain on the masonry, but the tension on the brains of the librarians is greater than ever, and may result in the loss to the city of some valuable master minds in the art of catering to the popular demand for literature.

Members of the Council say it will be impossible to consider the needs of the public library until the city is provided with ample sewer and school facilities. Before even these needs can be supplied, the question of the city's authority to vote additional bonds must ba passed on by the Supreme Court of the State, and, even if that body passes favorably on the matter, it is said the voting of library bonds necessarily will be deferred a long time.

In the face of this difficulty, the friends of the library have evolved a plan for immediate relief in the erection of branch libraries.

Three branches are now in operation in addition to numerous delivery stations, Macy street, Central avenue, near the corner of that thoroughfare and Twenty-fifth street, and Vernon avenue, at Forty-fourth street. Each of these stations is stocked with about four hundred books, part of them reference works and the remainder for circulation. The books are furnished from the central library and after a certain length of time are changed in the manner common with traveling libraries.

The branch stations are open only in the evening, and are provided with attendants from the main library. The quarters, with the exception of Macy street, are paid for by residents of the districts served, who contribute for rent, fuel and light. Macy-street rooms are furnished free of charge by the Board of Education. The branches are patronized largely by school children who cannot make the long trip down town in order to enjoy the library privileges, and the convenience is a great boon to young students.

Four important sections of the city are without adequate library facilities: University, Garvanza, East Los Angeles and Boyle Heights. To supply this want and to relieve the pressure on the central library, a movement has been suggested for the erection of branch libraries in these sections at a cost of about $5000 each, or any other amount that individuals or organizations see fit to raise. With the buildings once erected, it is said the Library Board will find means to operate the branches and to increase their efficiency until they will be nearly as valuable as the main institution.

Meanwhile, the project of a new public library will wait until such time as the city shall be able to proceed with the work on adequate lines.

HANGED WITH HIS QUEUE.

Insane Chinaman Tries to Kill Himself in a Peculiar Manner in the City Jail, but is Saved.

Lew Wing, an insane Chinaman who has been in the City Jail several days because the District Attorney's office has refused to issue a complaint against him, tried to end his life in a peculiar manner last night. His life was saved, but in doing so the jailer was obliged to cut off his queue, which a Chinaman prizes next to life itself.

Wing was first arrested about six weeks ago when he was found on North Los Angeles street chasing another Chinaman with a hatchet. Then it took three men to disarm him and three more to hold him in the patrol wagon. Two days later he was released, a complaint against him having been refused. Saturday he came to Chief Elton's office and stated that highbinders were after him and that he feared that he would be murdered. He refused to leave the station and was locked up. Soon afterward he became again violent and had to be strapped to a cot. Monday night he had to again be strapped down, but yesterday he became quiet, and was removed to the lower tank in the jail.

About 7:30 o'clock last night while Jailer Conley was making his rounds he heard a noise as if some person was choking in the lower tank. He entered the place and found the Chinaman hanging from the side of his cell. He had passed the small end of his queue through the bars and had then tied it around his throat. Climbing up upon the bars he had jumped off and was slowly choking to death. Conley at once cut the queue and the Chinaman dropped to the floor of the cell. As soon as he became conscious he again became violent, and it took the united strength of six men to take him to the Receiving Hospital and again strap him to a cot.

Why an insanity complaint cannot be secured against him is not known to the police. There are now in the jail three violently insane persons, and as the accommodations are not such as to properly care for maniacs, all that the police can do is to tie the patients down to prevent their doing injury to themselves or others.

NOT A PHILANTHROPIST.

Carnegie Says in Distributing Wealth He Has Been Making the Best Bargains of His Life.

[BY THE NEW ASSOCIATED PRESS—A. M.]

LONDON, May 14.—[By Atlantic Cable.] The freedom of the Plumbers Company was presented to Andrew Carnegie today in a valuable casket. Replying to the presentation address, Carnegie declared he thought it more difficult to conscientiously distribute wealth than to acquire it.

"It is the swimming tenth, and not the submerged tenth, which we can greatly benefit," said he.

Any satisfaction which he derived from his gifts arose from what he had induced individuals and communities to give.

"I think it will be found," he said, "that far from being a philanthropist, I am engaged in making the best bargains of my life. For instance, when New York had been given over a million pounds for seventy-two libraries, I succeeded in getting a pledge from her that she would furnish sites and maintain these libraries forever. Her investment (I hope this may not go across the Atlantic to alarm her,) is greater than mine. This is not philanthropy. It is a clever stroke of business. I am open to propositions of a similar character from cities in any part of the English-speaking world."

MAY ABSORB SPANISH LINE.

MADRID, May 14.—It is reported here that J. Pierpont Morgan is coming to Spain in order to negotiate for the entry of the Spanish trans-Atlantic Company into the Atlantic shipping combine. Officials of the Trans-Atlantic company, however, informed the correspondent of the Associated Press that while they have not yet received proposals on the subject, they would not reject the idea of discussing the matter if Morgan comes.

PETE MORALES EVADES QUIZ.

Puzzle for the Able Interviewers.

Simply Says He is on to His "Negocio."

Bad Man from the Border Couldn't Understand the Water-cooler.

Pedro Morales, the black-hearted Mexican bandit now in the County Jail awaiting doom for his horrid deeds of robbery and slaughter, is as vain as a little child.

He was distressed yesterday, when arraigned for murder, because his hat was old and tattered.

When the double guard had escorted him back to the jail after the court proceedings and the handcuffs had been slipped off, the bearded border ruffian turned to a Mexican officer and pleaded for a new hat.

The hat he had worn to court was a shapeless old sombrero. He said it made him much ashamed.

There were two or three men in the room; one was a Times reporter.

"It is a pretty old hat, isn't it?" said the reporter sociably, to draw Morales into conversation.

Morales was having a wild struggle with a water cooler; he was trying to get a drink and was butting around the mysterious machine like a bull. When he finally got the drink, he replied pleasantly enough that it was an old hat.

He said he wanted someone to buy him a new one.

"Where did you get that hat?" asked the reporter.

Morales' face suddenly changed. The drawn, hunted look came back.

He has one of the most curious physiognomies ever seen on a man. It seems as though his face were a mask. There is the subtle consciousness of something alive behind, of the gleam of a smoldering fire beyond the face. His outside face wore a look of wrinkled trouble like a puzzled bull pup; but his great dark eyes wandered and were never still.

Once he gave a nervous, silent little laugh that died suddenly as though cut off at the reel, but his eyes all the while shot over the crowd as though the self behind the face were startled at this outward disturbance.

They were eyes watching for a chance. Only a little chance. Pedro Morales can shoot off the heads of seven quail in seven consecutive revolver shots as fast as he can pull the trigger. Only a little chance!

So there was something shivery about his eyes when the reporter asked about that hat. Only for a moment; Pedro turned away with insolent indifference.

"Oh, I just got it," he said.

"Maybe you got it in Lower California," the reporter conjectured.

"Maybe," said Morales, showing very plainly that he was ready to go back to his cell.

"You were down there, weren't you?"

The bandit half whirled around and said resentfully in Spanish, "Why in hell do you want to know that?"

The reporter explained that the public is interested in him. "Your life is of public interest at the present time," he said.

"Bien, eso me interesa a mi mas," he retorted sulkily.

(Well, it is more interesting to me.)

"Did you go down there from here?"

"I went where I pleased."

"Have you been living there all this time?"

Morales suddenly sank into a chair with an expression of aggravation, that is as near aggravation as anything else.

His gestures are not clean-cut and definite like those of an ordinary man; there is something mysterious about his every move.

"How did you manage to evade the officers all this time?" the reporter asked.

Morales did not look up; he answered without visible annoyance: "Yo se mi negocio."

(I know my business.)

And then he got up to go, turning his back on the reporters and the officers.

Morales has been so long living the life of a hunted wild beast in the deserts of Mexico and the border States that he is more like an animal than a man.

He is guarded night and day as prisoners have seldom been guarded before in this jail. Something there is almost pathetic in the sight of this half-wild desperado, who has made himself the terror of the border, who has set at defiance the laws of the two countries—to see him shuffling humbly along in his old jail coat and his old jail pants, handcuffed and fastened like a chained bear.

MORALES IN COURT.

ARRAIGNED FOR MURDER.

Morales was arraigned in the Township Court yesterday on a charge of murder.

It will be remembered that Morales was arrested on an indictment returned by the grand jury immediately after the killing of his victim, Deputy Sheriff Wilson, at San Gabriel in December, 1896, but a complaint after so great a lapse of time was considered the more feasible. The little Mexican is now being defended by H. H. Appel, Esq. Objection was made at the arraignment to Justice Klamroth of Pasadena, who is sitting in the Township Court for Justice James, during the latter's absence on account of poor health. The objection was overruled, and defendant's preliminary examination was set for Monday. An objection was also made by Attorney Appel to this proceeding.

Many curious idlers crowded the courtroom to set their morbid eyes on the alleged murderer, who has evaded the authorities for so many years.

ROGERS'S SPLENDID GIFT.

NEW YORK, May 14.—Final appraisement of the estate left by Jacob S. Rogers, the locomotive builder, shows that, as its legacy, the Metropolitan Museum of Art will get $5,547,900.

ENGLISH FINANCE BILL.

LONDON, May 14.—The House of Commons today passed the second reading of the Finance Bill by 224 to 134 votes.

THE PUBLIC SERVICE—OFFICIAL DOINGS.

SUMMARY OF THE DAY.

The pension of Charles Fuselehr, ex-assistant chief of the fire department, was again turned down yesterday by the Fire Commission.

One fireman lost his position on account of too much whisky taken during Fiesta week.

The referees in charge of widening San Julian street between Pico and Fifteenth streets fixed the damages at $3000, in addition to the costs of $250.

A new point has been injected into the Patterson-Hanley fight, and Hanley is the injecter. He attacks the eligibility of Patterson to be elected to any county office.

Pedro Morales was arraigned in the Township Court yesterday on a complaint charging him with murder, and he will be examined on Monday.

A lawsuit involving an interesting legal point has been filed in the Township Court against the Central Star and the Potomac oil companies.

AT THE CITY HALL.

FUSELEHR'S PENSION IS TURNED DOWN AGAIN.

ATTORNEY MESERVE STILL WANTS IT PASSED ON.

One Fireman Lost His Job on Account of Too Much Whisky—President Powers on the Water Office—Widening of San Julian Street.

There were no conflagrations yesterday in the meeting of the Fire Commission and not even a false alarm, aside from that turned in by Attorney Meserve from the Fuselehr box. These alarms have been turned in regularly on the commission now for several months, but there has been no effort made to even ascertain what the damage would be if the thing was allowed to burn on.

When the alarm was turned in yesterday by Meserve, the commissioners merely breathed a little cold air, and refused to respond. The machine was kept in the house and although Meserve flamed up several times, there was little done to put him out.

The commission wants to give Fuselehr $25 a month, but he thinks it is not enough. Here is where the trouble is.

All of the firemen, of course, are behind Fuselehr, but the commission seems determined that the case shall go no farther along the line so it can be finally tested by the higher courts. The petition has been denied several times by the commission and was again denied yesterday, and the commission apparently has the whip hand. If it should be passed and the order turned over to the Auditor, and he should refuse to stand for it, then the firemen, as represented by Attorney Meserve, could mandamus the Auditor and have the case carried into the courts.

The trouble begins right here, for while a public officer can easily be made a victim of mandamus proceedings, a commission or board representing a certain part of the city's machinery, is a different thing altogether and Attorney Meserve seems to be in doubt about his mandamus proceedings being of any avail against the Fire Commission, although such an action is now pending in the Superior Court.

Hoseman John Landall of Engine No. 4, who left his engine-house on the night of April 30 without leave, and did not return until the next morning, was requested to resign.

Patsy Salmon, driver for Company 7, who was also absent from his station on the night of May 3, was given another chance to reform, because he has a wife and five children. This was the only thing that saved his head from being cut off. The Mayor lectured Patsy in a touching manner, speaking of possible frightful holocausts and loss of homes, only ceasing when Patsy was on the verge of tears. These and the five children saved him on his added promise that he would never take another drink. Both were cases of too much Fiesta booze.

Chief Strohm reported that there had been thirteen fires in the week ending May 12, the total loss being $1885.

The application recently granted J. C. Coombs to erect a steam boiler for an oil refinery on Santa Fé avenue and Bay street, was held up so that sixty-four residents of the neighborhood could appear before the commission and protest against the boiler being erected, it being stated that they had not been consulted as to whether they would agree to it or not.

On motion of Commissioner Kurtz, the fire Chief was instructed to go before the water commissioners and ask that a larger main than two inches be put in on Amelia street, so as to give better fire protection to the neighborhood.

STREET WIDENING.

DAMAGES ON SAN JULIAN.

The referees appointed by the Superior Court to assess the damages that will result from the proposed widening and opening of San Julian street from Pico street to Fifteenth street, held a meeting yesterday in the City Hall, and a number of the property owners affected by the proposed improvements were present and stated their respective grievances. The referees are Allison Barlow, G. L. Pierce and J. P. Hart, and after considering all the circumstances, fixed the damages at $3000 in round numbers, to which will be added costs amounting to $250. These sums will be paid by the property that will front on the street when finished.

The referees' report will be returned to the Superior Court for confirmation, and if it is confirmed, the Council will then assess the affected property for the money needed.

City Hall Briefs.

The Texas and California Oil Company has petitioned the Council to close Holly street between Fifth and Sixth streets, as it exists in name only now and interferes with property they own.

The Charter Revision Committee will meet on Friday night instead of Thursday night, the change having been made this week to accommodate a number of the members.

The committee of the whole, which was to have met yesterday to review the old Temple-street grade, held no session, owing to the absence of Councilmen Allen, Lauder, Pierce and Blanchard. The other Councilmen were ready for business, but as the subject is important, they did not care to shoulder the responsibility alone.

Councilman Allen returned yesterday from an extended trip to eastern points.

THAT WATER OFFICE.

POWERS WRITES A LETTER.

The vexed question as to whether the city shall have a water-rate collection office outside of the City Hall, bobbed up again yesterday in a communication which President Powers of the Council sent to the Board of Water Commissioners. The communication explains itself, and is as follows:

LOS ANGELES (Cal.) May 14, 1902.—To the Honorable Board of Water Commissioners—Gentlemen: Pursuant to an order of the Council, suggested by the Finance Committee, my message to the Council of date of May 6, has been referred to your honorable body.

While I feel that you will give all the questions concerned your most serious consideration, yet I feel that you should not be compelled to take action on the suggestions contained in the message. This is a matter that the Council alone is responsible for, and it alone will be held responsible for its actions, and I believe that the citizens will demand that this Council take speedy and economic action in this matter, to the end that all financial matters shall pass through the usual medium—the Tax Collector's office.

No argument will ever convince the people without a trial that the water collections cannot be made through the Tax Collector's office, at a saving to the city of not less than $1500 per month, saving the cost of collectors, rent of offices, and the services of at least four men. The Tax Collector and the City Clerk are ready to do the work, and with the statements of Mr. White and Mr. Hance, that they stand willing to perform the work, what argument can we advance to taxpayers and voters if we refuse to make the change?

No extra room will be needed. The collectors can be used until July 1, and the time intervening can be used by present interested city officials in preparing for the change. The City Council can order that all water taxes can be paid in advance, and proper discounts be allowed. This feature alone will settle the whole question, because with this sort of an order from the Council, nine-tenths of all bills will be paid by check, and in advance, to save the discount. Understand, we do not ask to have the inspectors disturbed. They are necessary, and all complaints can be registered through them, but I feel sure that the number of complaints will naturally decrease.

The City Council, acting for the city, has more authority in the eyes of the people than any corporation can have, and with the knowledge that water bills must be paid before the 16th of each month, and if not so paid, water will be shut off, the question of kicks and complaints will cease, and inside of thirty days the machinery of the department will be running smoothly without the aid of outside collectors and useless help in office, and without the additional expense for extra office rent.

I will not trespass upon your time further, and I write this to show to you fully that I am opposed to the Council shirking any of its responsibilities, and fully believe that no action should be taken by your honorable body in this matter. I will, most sincerely and heartily, appreciate any suggestions you choose to make.

Very respectfully,

P. W. POWERS.

AT THE COURTHOUSE.

NEW POINT RAISED IN SUPERVISOR FIGHT.

HANLEY POKES CONSTITUTION AT PATTERSON.

Although Supreme Court Gives Victory to Burbank Postmaster, Hanley Thinks the Republican Ineligible by Reason of His Federal Job.

Sensations are not dead yet in the Patterson-Hanley fight for the Supervisoral toga of the Fifth district. Although the Supreme Court has seemed to land the laural wreath of long-delayed victory on the brow of the Burbank Republican, nevertheless not yet has he obtained his office, and if Hanley can help himself, he never will. Let nobody think that the fight is done until it is done.

A new element was injected into the contest yesterday.

Hanley is the injector, and the point he raises is one of no small consequence. He attacks Patterson's eligibility to be elected to any civil office of the county whatsoever. Naturally Patterson is a bit squeamish, although he pretends not to be disturbed. As is well known, Patterson is the postmaster at Burbank and his compensation hovers about $500 a year. If it is more than that amount, so much the worse for him in the present struggle to be Supervisor. If he receives $500 a year or more, he is ineligible for election, and was so in November, 1900, at which time he ran so close to Hanley as to cause all these months of contest.

CONSTITUTION QUOTED.

Such is Hanley's new point, and in making it he relies on section 20 of Article IV of the State Constitution, which says: "No person holding any lucrative office under the United States or any other power, shall be eligible to any civil office of profit under this State; provided, that officers in the militia, who receive no annual salary, local officers, or postmasters whose compensation does not exceed $500 per annum, shall not be deemed to hold lucrative offices."

Now the word "eligible" has been construed by the courts to mean capable of being chosen—the subject of election or choice, and "compensation" means the income of the office, not its profits.

If Hanley presses this point, it may come up at the new trial of the contest, recently ordered by the Supreme Court. This trial will be set down before Judge Allen as soon as the new remittitur arrives from Sacramento, within the next ten days or two weks. Judge Allen, it will be remembered, gave Hanley a majority of eleven on his recount, but the Supreme Court has ruled against the validity of "no-nomination" ballots, and, according to Attorney Meserve, Patterson's lawyer, Patterson, under the decision as fully applied, has a majority of fourteen ballots, if not many more.

If the latest attack against Patterson is successfully met, touching his eligibility, then he cannot help being Supervisor, and Hanley must sink into the oblivion of defeat.

MESERVE QUOTES FIGURES.

Attorney Meserve feels confident, however, that Patterson's compensation has ben under $500 a year. In fact, he quotes exact figures.

"For the twelve months of 1900," says Meserve, "his salary amounted to $481.38. That was the year in which he was before the people for election. Pretty close shave, wasn't it? Had we been aware of the above provision of the Constitution, we should have been mighty cautious. If Mr. Patterson had not actually resigned, it is certain that he would not have made a note of every canceled stamp. It is in that way, you know, that he gets his compensation. Burbank is a fourth-class postoffice, and the postmaster is entitled to pay for all stamps canceled during the year. I guess the government would have no objection to his getting less than his legal fee, so long as he did not get more. For the year 1901, however, the shave was closer than ever before. Patterson's receipts were $496.53."

J. W. McKinley, Esq., one of Hanley's attorneys, is doubtful whether Patterson could waive any part of his salary each year in order to keep from occupying a "lucrative" position, but he feels sure that Patterson would have resigned his Federal job, had he known the trouble it may cause him.

MAY BE A VACANCY.

If Patterson's eligibility is attacked in the courts, it must be alleged that he has received $500 or more a year. Even if this were proven to be a fact, it would not save Hanley's official position, only until the Governor could fill the vacancy by appointing a successor, whose qualification would shut him out. The appointee, however, would only serve until the next election, when a Supervisor would be elected to serve out the unexpired term.

If Hanley's new point obtains, it will simply mean a vacancy, which the Governor will fill, and maybe Patterson would get the appointment.

WANTS MONEY BACK.

OIL-STOCK MAN'S SUIT.

Holders of oil stock, purchased under an alluring "can't-lose" contract, will be interested in a lawsuit filed yesetrday in the Township Court by H. D. Stevenson against the Central Star Oil Company and the Potomac Oil Company, two corporations that had a legal birth about two years ago when the petroleum fever was in the veins of Southern Californians.

Judgment is asked for in the sum of $250 and costs of suit.

About January 7, 1901, says the complaint, an eastern man named Corlish subscribed for 1000 shares of the capital stock of the Central Star at the purchase price of $250, and when the money was paid, the following agreement was entered into by the parties: "One year from date hereof, on thirty days' notice to us in writing and the return to us of Certificate No. 624 for 1000 shares of our capital stock, properly indorsed, we hereby agree to repurchase the same, and to pay therefor the sum of 25 cents per share, and 8 per cent. per annum additional, after deducting the amount of all dividends which shall have been paid thereon."

The following July the Central Star was absorbed by the Potomac, the allegation being made now that the latter company agreed to assume and pay all obligations of the former. At the time of entering into the above agreement it is alleged that all parties understood the same to be in accordance with the laws of California, but now a different opinion obtains, and on April 4 of this year Cornish notified the Potomac people that he had elected to rescind the contract of January, 1901, and wanted his money back, but his $250 is not forthcoming, and hence the lawsuit. M. M. Meyers, Esq., is attorney for the plaintiff, who holds an assigned claim from Cornish.

Lawyer Meyers feels confident of winning the suit, because, he argues, if the management of the Central Star Oil Company was aware that the contract was invalid at the time it was executed, the money was received under false and fraudulent representations; otherwise there was a mutual mistake of the parties. In either case it would seem that Cornish ought to get his money back if he wants it.

CLARK AT LAW.

BIG PROFITS FRUSTRATED.

J. Ross Clark began suit yesterday against Simon J. Murphy to recover damages in the sum of $50,000.

The property involved comprises all the capital stock of the Whittier Land and Water Company, which has for the last ten years been the owner of a water-distributing system. On January 1, it is alleged, Murphy caused to be represented to Clark that the latter could purchase the system for $65,000, and that the company had not sold from said system water rights to more than 100 inches.

Clark immediately had the property examined, and concluded that by repairing and extending the system its capacity could be increased several hundred inches and the new supply sold at $350 to $400 an inch at a profit to Clark of $50,000. On April 10, says the complaint, plaintiff and defendant entered into a written contract whereby the plaintiff was to acquire the stock of the corporation and become its owner, but since that time, it is alleged, defendant has failed to comply with the contract in that he has sold more than 131 inches of the system—in fact, an amount approximately the full proposed increased supply.

Clark's attorney is Frank W. Burnett, Esq.

HER VINDICATION.

MRS. HOLMES'S VICTORY.

Mrs. Jennie M. Holmes of this city is not a forger or dishonest woman.

Judge Noyes of Riverside has so decided in a civil suit tried in Judge York's court last week, wherein the woman was accused of attempting to defraud the estate of Hubert Hemphill, deceased, out of property valued at about $1500. This property is now the home place of the Holmes family. In his lifetime young Hemphill left the roof of his father, T. K. Hemphill, and took up his abode with Mrs. Holmes, whom he called mother, and loved very dearly.

Last November he died. Prior to his death, however, in gratitude for all that she had done for him, he quitclaimed every interest in all his estate to Mrs. Holmes, including a $600 equity in the above property and a $1000 life insurance policy in the Modern Woodmen of America. His father, as administrator of his son's estate, attacked the validity of the deed and pronounced it a forgery. Judge Noyes finds to the contrary, and decides that Mrs. Holmes holds no property in trust for the estate.

All costs of the suit are assessed to the father, and Mrs. Holmes wins a complete vindication of the charges made against her.

COURTHOUSE NOTES.

BREVITIES MISCELLANEOUS.

NEW CITIZEN. Frederick James Watson, a native of England, was naturalized by Judge Shaw yesterday.

HOTEL RECEIVER. Col. J. T. Richey has been appointed receiver of the Hotel Broadway, at the request of Mrs. Chubbuck as granted by Judge Trask on Tuesday. The case of Briggs vs. Alderson will be tried on June 2.

FALVEY ESTATE. Ellen J. Callahan, a sister, has petitioned to administer upon the estate of Jeremiah F. Falvey, who died on May 8, leaving an estate of $62,000, of which amount $46,000 is personal property in the shape of mortgages, stocks and bonds.

DIVORCE RECORD. Divorce suits were begun yesterday by John Langholz against Agnes Langholz, Esther Lowry against W. R. Lowry, I. N. Willey against B. Willey.

NEW CORPORATION. The Metal Extracting and Refining Company, with principal place of business in Los Angeles, incorporated yesterday with a capital stock of $25,000, fully subscribed. The directors are George Kislingbury, R. W. Burnham, J. A. Keeney, Charles T. Howland, Frank A. Werner, James V. Baldwin, O. W. Zane, A. F. Leavitt and H. Rapier, all residents of Los Angeles.

RICH LITTLE GIRL. Henry M. Thomas of Pasadena asks that the will of the late Nels Johnson be probated. The estate is worth $2900, and is all bequeathed to Anna Elizabeth Johnson, 14 years old, a daughter, who is the only heir. Petitioner and his wife are named as the executors of the will and guardian of the girl.

WANTS ARMADA. Mrs. Fedela Guillot, about 35 years old, who has been married sixteen years and given birth to thirteen children, was adjudged insane yesterday and sent to Highland. She fears that the doctors will poison her, and she prays for the Spanish armada to put them to torture.

THE OIL INDUSTRY.

NEW REFINING PLANT TO TREAT LOCAL OIL.

CALIFORNIA ASPHALTUM SCORES ANOTHER POINT.

Sunset's Refined Product to Be Exhibited in This City—S.P. Has Ordered More Tankage—Strike in Kern River Field.

Another local oil-refining plant opened for business yesterday. The new arrival in the field will be known as the Coombs Refinery, and has its headquarters near the intersection of Bay street and the tracks of the Santa Fé company, just south of Seventh street. At this point an up-to-date plant has been installed, and everything is now ready for business.

The refinery will have a capacity of treating 2000 barrels of oil a month. The oil will be obtained in the local field, and a specialty will be made in the manufacturing of high-grade engine and stove distillate, fuel oil and asphaltum.

The company is headed by J. C. Coombs, president of the concern, and the plant will be under the supervision of S. R. Rosenburg. It is announced by the management that it is the intention to enlarge as soon as possible. Already there is a good demand for the refined product, especially California asphaltum, which is favored above all others in the eastern market.

An indication of the growing popularity of the California product is found in the recent paving contract, let by Salt Lake City and secured by the City Improvement Company of San Francisco. In making the estimates the company took the Kern River product as a basis on which to make their figures. It is believed that the company will draw its supply from the Kern River field. The contract is for the paving of Temple street, the thoroughfare in front of the Mormon Temple, and it is estimated that 1000 tons of the refined material will be required. It is said that this is the first time that a California paving company has taken a contract so far East.

SUNSET EXHIBIT FOR CITY.

The excellent exhibit recently placed by the Jewett & Blodget refinery in the Bakersfield Board of Trade rooms is to be sent to the headquarters of the San Joaquin Valley Commercial Association in this city. The exhibit contains a number of refined products made from the oil of the Sunset field, and is considered the best display of the kind sent out by that concern.

S. P. TANKS IN KERN RIVER.

Owing to the increase in its shipping business in the Kern River field the Southern Pacific company has placed an order for eight storage tanks, each to have a capacity of 55,000 barrels. These are the same-sized tanks as erected by the Standard company in the field.

ANOTHER CAREAGA WELL.

It is reported that the Casmalia Ranch Oil and Development Company will begin drilling for oil on the Arellanes ranch, Santa Barbara county, notwithstanding that the property is in litigation. A contract was let for the well this week. It calls for 1600 feet of hole at $1.50 a foot.

SANTA BARBARA READY.

Santa Barbara county is the next to follow with oil sprinkling. Everything is now ready for the work to begin. A large tank will be receted at the depot in Santa Barbara. The supply will be obtained from the Careaga field.

CAN'T SIT, WON'T WORK.

FIELD WORKERS GO ON STRIKE.

[BY THE NEW ASSOCIATED PRESS—A.M.]

BAKERSFIELD, May 14.—A strike of eleven experienced men took place at the works of the Imperial Oil Company in the Kern River field today. The grievance complained of was that the management issued orders that the men were not to be permitted to sit down during working hours, although much of their duties consist in merely watching the machinery. The men work twelve hours a day, and as they considered it an imposition to be forbidden to be seated when standing was not necessary, they walked out.

ON 'CHANGE.

SLOW CALL YESTERDAY.

During yesterday's call on the local board sales were made as follows:

	Shares.	Price.
Columbia	500	$ .15½
Westlake	200	.03
Bisbee West	300	.14½
Bisbee West	1,000	.14¾
Bisbee West	100	.15
Total	2,100	$287.50

Closing bids and offers for listed oil stocks were: Aztec, 90 cents asked; Alpha, 9 cents asked; Aztec, 80 bid; Central, 50 cents bid, 64 asked; Central Point, 90 cents asked; Continental, 50 cents asked; Fullerton Consolidated, 33 cents bid; Fullerton Oil, 6½ cents bid, 6¾ asked; Globe, 12 cents asked; Kern Oil, $5.75 asked; Pacific Slope, ¾ cent asked; Parker, 10 cents bid; Reed Crude, 32½ cents bid, 33 asked; Senator, 62½ cents bid, 70 asked; Southern Consolidated, ⅝ cent bid, 2 asked; United Petroleum, $96 bid, $101 asked; Uncle Sam, ½ cent bid, 1½ asked; Union, $58 bid, $60 asked; Western Union, $250 asked; Whittier Consolidated, 1 cent bid, 2½ asked; Wilson, 4½ cents bid, 6½ asked.

Bids and offers for unlisted oil stock were as follows: Northern Consolidated, No. 2, 2¼ cents bid, 5 asked; Northern Consolidated, No. 1, 1⅛ cents asked; Hercules, 10½ cents asked; Piru, 2¾ cents asked; New Century, ¾ cent bid, 1 asked; Southern California Oil and Fuel, 27½ cents asked; Sunset King, 1 cent bid; Sunset Consolidated, 1 cent asked; Sunset Czar, 1 cent asked; Russian, 4 cents asked; Menges, 92 cents asked; Hub, 80 cents asked; Mexican Petroleum, 25 cents asked; Grand Central Oil Development, 15 cents bid; Denver-Fillmore, 1 cent bid; Ventura Consolidated, 20 cents asked; Potomac, 3½ cents bid; Union Petroleum, 4 cents asked; Association Oil Company (W. I.) 12½ cents bid, 22 asked; Whittier Crude, 25 cents bid; Kansas City, 88 cents bid; Blinn, 2 cents bid; Home (Whittier,) $1.50 bid, $2 asked; Eureka Clude, 15 cents asked; Whittier Grande, 1 cent bid, 7 asked; Cortez, 70 cents asked; Colonial, ½ cent bid, 1 asked.

For unlisted mining stocks the following offers were made: Arizona Giant, 2 cents bid, 3½ asked; Butte Lode, $22.50 bid, $27.50 asked; South Bisbee Copper, 14¼ cents bid, 16 asked; Venture Hill, 2½ cents bid, 7 asked; Verde King, 20 cents bid; Red Cloud, 25 asked; Loma Verde, 30 cents asked; Wedge, ¾ cent bid; Bisbee Belle, 7 cents asked; Green Mountain, $22 bid; Mingus Mountain, 22 cents asked; Black Hills Copper, 22 cents bid; Green Mountain, 15 cents asked; Exposed Treasure, 38 cents bid; Lincoln Gold Mining, 10 cents bid, 15 asked; Santa Rosa, 35 cents asked; American Gold, 30 cents asked; Montezuma, 35 cents asked; Arizona and Arkansas Copper, Zinc and Lead, 4 cents asked; Treadwell, $4 bid.

PETROLEUM MARKET.

The average grade of local fuel oil is quoted by jobbers at from 40 to 50 cents a barrel. Considerable oil can be secured at a little less than 40 cents a barrel, but it is the heavy product, below fourteen gravity.

SAN FRANCISCO MARKET.

[BY THE NEW ASSOCIATED PRESS—P.M.]

SAN FRANCISCO, May 14.—At the morning session of the oil stock exchange sales were made at following figures:

Petroleum, 14 cents; Sterling, $1.92½; Sterling, $1.95; Aztec, $1; Junction, 20 cents; Sovereign, 37 cents; Sovereign, 38 cents; Sovereign, 39 cents.

Official closing figures were: Monarch, 17 cents; Peerless, 39; Kern Oil, $5; Sterling, $1.95; Occidental, 22 cents; California Standard, 20 cents.

CREDIT BALANCES.

OIL CITY (Pa.) May 14.—Credit balances, $1.20; certificates, no bid.

GIRLS AT PLAY.

Expedient of Young Ladies, in the Bon-ton Section, to Get Up Nerve for the Chutes.

Out at the corner of Twenty-first street and Estrella avenue, four or five young ladies who are probably too nervous to shoot the chutes, have improvided a little chutes park of their own, where they propose to get up nerve for the real thing.

With some empty boxes and a couple of wide boards, they have constructed in the back yard a chute, twelve or fifteen feet long, down which they plunge with the swiftness of water running up hill.

The car is a short piece of board padded on the top, probably to meet the uncomfortable angle at which the knees must stand in order to hook the heels in the lower end of the car.

To make it seem like the big-a-big chutes, they pour water on the boards from a bucket.

When the passenger is all ready, with her knees standing up level with her head, she yells:

"Now, give us the rope."

One of her companions puts the end of a rope in her hand, the other end being attached to the corner of the house. She gives a long haul on the rope, and slides out swiftly down the toboggan.

They were all taking turns at it yesterday, and they didn't care a whoop who was leaning against the telephone pole, watching the fun.

They may next be found jumping from the back-porch roof, with an umbrella, to test the sensation of being up in a balloon.

MARINE NOTICE.

Notice is given from the office of the United States lighthouse inspector, twelfth district, San Francisco, that the bell buoy marking Fauntleroy rock, Crescent City Harbor, which recently parted its moorings and went ashore, was replaced May 9 near its old position, in thirty-one and one-half feet of water, 175 feet southeast by east from Fauntleroy rock. This buoy must be passed close to on port hand going in to avoid a two-foot rock on east side of channel.

WILHELMINA OUT OF DANGER.

THE HAGUE, May 14.—The physical condition of Queen Wilhelmina is now all that could be desired. Regular buletins in regard to her health will therefore cease to be issued.

Pabst beer is always pure

Brewed from carefully selected barley and hops—never permitted to leave the brewery until properly aged.

We can fit you out

With Clothing

That will make your tailor ashamed of his best work. If your tailor has always suited you to a satisfaction we can promise you an equally good fit. But no tailor gets quite the same clean cut New York style into his suits. Smith & Ennis fabrics are the most exclusive of the exclusive. So much, and yet from $5.00 to $20.00 beneath what your tailor would ask.

All the nobblest ideas in Youths' Suits ages 14 to 20 years.

Smith & Ennis

Exclusive Clothiers. 137 S. Spring St.

CASTORIA

The Kind You Have Always Bought has borne the signature of Chas. H. Fletcher, and has been made under his personal supervision for over 30 years. Allow no one to deceive you in this. Counterfeits, Imitations and "Just-as-good" are but Experiments, and endanger the health of Children—Experience against Experiment.

What is CASTORIA

Castoria is a harmless substitute for Castor Oil, Paregoric, Drops and Soothing Syrups. It is Pleasant. It contains neither Opium, Morphine nor other Narcotic substance. Its age is its guarantee. It destroys Worms and allays Feverishness. It cures Diarrhœa and Wind Colic. It relieves Teething Troubles, cures Constipation and Flatulency. It assimilates the Food, regulates the Stomach and Bowels, giving healthy and natural sleep. The Children's Panacea—The Mother's Friend.

The Kind You Have Always Bought

Bears the Signature of

Chas. H. Fletcher.

In Use For Over 30 Years.

THE CENTAUR COMPANY, 77 MURRAY STREET, NEW YORK CITY.

Bekin's Van and Storage. Cut-Rate Shippers of Household Goods to and from the East and North. Office 244 S. Broadway. Tel. M. 19.

"Launderers to His Majesty the American Citizen"—CLEAVER'S, PHONE, MAIN 1350. 814-818 SOUTH MAIN STREET.

"Let the GOLD DUST twins do your work"

Pears'

Pears' soap is dried a whole year. That's why it lasts so. It wears as thin as a wafer.

Sold all over the world.

E. W. Grove

This signature is on every box of the genuine Laxative Bromo-Quinine Tablets the remedy that cures a cold in one day.

COLD

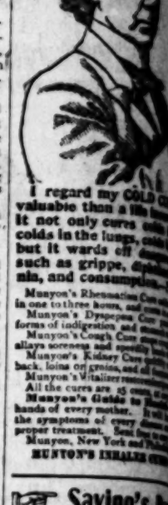

I regard my COLD C... valuable than a ba... It not only cures co... colds in the lungs, ca... but it wards off d... such as grippe, ... nia, and consumption.

Munyon's Rheumatism Cure ... in one to three hours, and ... Munyon's Dyspepsia Cure ... forms of indigestion and ... Munyon's Cough Cure ... allays soreness and ... Munyon's Kidney Cure ... back, loins or groins, and ... Munyon's Vitalizer ... All the cures are 25 cents ... Munyon's Guide to ... hands of every mother. ... the symptoms of every ... proper treatment. Send ... Munyon, New York and ...

MUNYON'S REMEDIES CURE

Saving's ...

SEND YOUR ADDR... Pacific Newspaper ... San Francisco, and secure ... Nickel Saving's Book, ... lars regarding the new ... International Encyclopedia ... is now being furnished ... this paper for only ...

PROVIDENCE GOLD ...

3 Big Producing Gold ... at 5 CENTS. Providence ... 229 Douglas Block, Los ...

New Idea Patterns ... Try Them—Pri... GOODKNOW'S, 138½ and ... through to 311 ...

AUCTION ...

Auctio...

Last Day, T... 10 a.m., 2 p...

Orient...

Rug...

We must reduce our ... collection of Rugs, ... genuine Oriental ... fancy colors, Curios ... Souvenirs.

Buy beautiful rugs ... ordinary carpets.

Remember, goods ... Thursday for whatever ... bring.

N. G. Baida & ...

120-122 W. Fourth ... Near Van Nuys ...

BEN O. RHOADES, ...

Edgemont Pa... Stock Farm ...

PUBLIC AUCTI...

On the Farm at S... Station, Near El ...

Monday, May 19, at 10...

Their entire stock consisting of ... Stallions, Colts, Driving Horses, ... etc, sired by the following well ... Wilton, 2:19 1-4; Sultan, 2:24; ... Redondo, 2:22; Joe Wilkes, 2:25 ... 2:07¾. Every animal owned on ... be disposed of to the highest ... without reserve or limit. ... Arcade Depot at 8:00 a.m.

ED. R. SMITH, ...

Auctio...

$8000 STO...

New Furniture, Carpets, ... Linoleums, Lace Curtains, ... Draperies, Art Squares, ...

RHOADES & ...

J. Nackman, ...

(Formerly of Rhoades & ...

AUCTIONEER

Will buy furnished houses, ... dise, etc., or sell on commi...

C. M. STEV...

GENERAL AUCTI...

Will purchase for cash furnit... homes, hotels, restaurants, etc., ... antee you price for same by ... 240 Tajo Building. First and ... Block 306.

THE ORANGE ...

Special and Authentic Quotati...

TRUS FRUITS IN THE EAST. ... EW YORK AUCTION SALES. ... BY DIRECT WIRE TO THE TIMES.) ... W YORK, May 14.—[Exclusive ... tch.] Overripe fruit is going to ..., but fine oranges were never ... The weather is perfect for ... -fruit sales. Fourteen cars of ... es and one of lemons were sold ..., as follows: ... rels—Fancy, large, 2.55@3.90; regu... 2.90@4.80; small, 2.60@4.55; choice, ... 3.10@3.85; regulars, 2.45@4.60; ... 1.65@4.00; standard, large, 2.45 ...; regulars, 3.15@4.05; small, 2.15 ...; orchard run, large, 3.00@4.40; ... ars, 3.55@3.80. ... dlings—Extra fancy, regulars, ...

BUSINESS.

ANCIAL AND COMMERCIAL

OFFICE OF THE TIMES, Los Angeles, May 14, 1902.

FINANCIAL.

NEY MARKETS. In the east... centers there is some apprehen... of a close money market. The ...d for money to move the crops ...tting to be active, and New York ... are very close to their reserve ...

the local market there is a good... ...y demand for funds, but the ... seem fully able to answer all ... at the usual rates.

COMMERCIAL.

E COFFEE OUTLOOK. The cur... situation in coffees is stated by ...tt & Gray's Statistical as fol...

...es in the option markets touched ...west point of the present calen... ...ear at the end of last week, since ... the fluctuations have been un... ... and without any signifi... According to the best infor... ...e can gather the situation is ...ery weak, and apparently the ... unable to absorb any more ..., and consequently the big re... ... now coming into Rio and ..., together with the movement ... mild crops, are furnishing the ...al experience for this period of ... constantly increasing instead ...reasing visible supplies. But ac... ...g to our judgment producing ...suming markets are facing an... ...stiff problem, with the new ...less than two months away, and ... take the most recent and re... ...(as well as disinterested) infor... ...about the next crop. It is use... ...that the coffee world will have ...ented with a crop equal to the ...t on record, with the exception ...a stupendous yield of the current ..., which forces upon us the con... ...that there is room for a con... ...ble decline in prices from the ...t level. Less than three years ...options in New York were 4,10... ...ags a time, with the world's vis... ...,000, in a crop of 9,000,000 bags, ...s now the world's visible is ... 11,300,000 in a crop of 15,... ...s or more, and the spot month is ...cents. Trade on the spot con... ...very quiet.

...s Brazils in New York, April 23, ...,904 bags. Total Brazils in the ...d States, other kinds, April 23, ...,904 bags. Deliveries for the week ...g April 19, 87,563 bags, against ...bags last year. Receipts of Bra... for week ending April 23, 84,715 ...

GENERAL BUSINESS TOPICS.

CRUS-FRUIT SHIPMENTS. Ship... ...s of citrus fruits from Southern ...nia Tuesday were 41 carloads of ...grapefruit and 2 of lemons. The total for ...season, November 1, 1901, to date, ...,094 carloads, of which 1032 were ...

...E OF THE FUTURE. The ag... ...ural marvel of the century is the ...lopment of the rice-growing in... ...97 in Southern Louisiana and ... Frank Holland, the veteran ...er and publisher of Farm and ..., the well-known North Texas ...cultural journal, in commenting on ...fact, said: ...here is no doubt but that rice ...ing along the Gulf coast will ...tly assume gigantic proportions, ...great element of profit, the ease ...ultivation, and the sure harvest, ...ble to make the business very at...tive. I believe it will put millions ...dollars into circulation in Texas, ...make whole communities rich, as ...as redeem vast areas now confined ...attle growing in the coast coun... There will be over 200,000 acres ...rice planted this season, and this ...ns 7,500,000 easy. I also believe ... rice will soon compete as a food ...stock, the cheaper grades being well ...ted to this purpose. Already the ...spective rice growers are flocking ...Texas, and the splendid immigra... ...work being done by the South... Pacific in the Middle West is al... ...y having its reward. Texas is a ...d old State, and if there's anything ...won't produce I don't know what ..."—[St. Louis Grocer.

...O FIGHT HIGH INSURANCE. The ...rance men have been talking along ...years about the net losses being ...ained by their companies. The ...s have been greatly increased and ...claim is made that business can ...be done at the old rates. This is ...t is taking place in Philadelphia, ...ording to the New York Commer...

...th the announcement by the Phil...phia Underwriters' Association of ...flat" reduction of 15 cents per $100 ...the "pink slip" increase comes news ...the organization of a $4,000,000 in... ...dent insurance company by mer... ...nts and property owners who are ...esting against the recent increase ...surance rates in the larger cities of ...country. The underwriters held ...e meeting yesterday morning and ...e definite action, and in the after... ...there was a conference in the ...s of the Board of Trade on the ...ected insurance company. ...e movement to start this concern, ...ch is to be known as the Merchants' ...Warehousemen's Insurance Com... ...y, was made in Baltimore by a ...ber of business men, who find the ...at high premium rates burden... ...nts and property owners who are ...esting against the recent increase ...surance rates in the larger cities of ...country. The underwriters held ...e meeting yesterday morning and ...e definite action, and in the after... ...there was a conference in the ...s of the Board of Trade on the ...ected insurance company. ...e movement to start this concern, ...ch is to be known as the Merchants' ...Warehousemen's Insurance Com... ...y, was made in Baltimore by a ...ber of business men, who find the ...at high premium rates burden... ...Later Philadelphia, Pittsburgh ...Chicago capitalists became inter... ...d, and the projectors now claim ...the company will be incorporated ...Delaware within the coming two ...ks. It is to be capitalized at $2,... ...,000 and to have a surplus of $2,000,...

LOCAL PRODUCE MARKETS.

...e produce markets are ruling very ...dy as a rule. ...gs have sold with but little fluc... ...tion at 18½ cents all the week so ...with sales up to 19 cents. ...tter has ruled firm at previous ...es. ...e change is reported in cheese, on ...th the market is firm. ...d potatoes are very firm at $2 to ...for fair to choicest. New are ...er at $2 to $2.25. ...w onions are easier, $1.50 being ...top. ...rhubarb is in less demand at 65 to ...cents. ...e eastern markets continue strong

THE ORANGE MARKET.

Special and Authentic Quotations by Telegraph

CITRUS FRUITS IN THE EAST.

NEW YORK AUCTION SALES.

[BY DIRECT WIRE TO THE TIMES.]

NEW YORK, May 14.—[Exclusive dispatch.] Overripe fruit is going to waste, but fine oranges were never better. The weather is perfect for open-fruit sales. Fourteen cars of oranges and one of lemons were sold to-day, as follows:

Mediterranean Sweets—Fancy, large, 2.55@3.90; regulars, 2.80@4.80; small, 2.60@4.55; choice, large, 2.10@3.85; regulars, 2.45@4.00; small, 1.65@4.00; standard, large, 2.45@3.75; regulars, 3.15@4.05; small, 2.15@3.00; orchard run, large, 3.00@4.40; regulars, 2.55@3.80.

Seedlings—Extra fancy, regulars, 2.25@3.00; small, 2.10@2.20; fancy, large, 2.30; regulars, 2.20@2.40; small, 1.55@2.40; choice, large, 1.75; regulars, 1.50@2.75; small, 1.35@2.00; standard, regulars, 1.60@2.90; small, 1.45@2.05; orchard run, 2.55@3.25.

Mediterranean Sweets—Extra fancy, regulars, 2.75@3.55; small, 2.25@2.50; fancy, regulars, 3.10@3.50; small, 2.45; choice, 2.35; standard, 2.60.

Bloods—Malta, 2.70@3.70.

Valencia—Twelve boxes sold, 4.25@4.90.

St. Michaels, 2.10@3.60; halves, 1.25@2.10.

Grape fruit, 1.50@6.00.

Lemons—Extra fancy, 2.15@3.50; choice, 1.70@2.15.

BUSINESS.

FINANCIAL AND COMMERCIAL.

OFFICE OF THE TIMES,
Los Angeles, May 14, 1902.

FINANCIAL.

MONEY MARKETS. In the eastern centers there is some apprehension of a close money market. The demand for money to move the crops is growing to be active, and New York banks are very close to their reserve.

In the local market there is a good, steady demand for funds, but the supply was fully able to answer all requirements at the usual rates.

COMMERCIAL.

THE COFFEE OUTLOOK. The current trouble in coffees is stated by Lamson Bro's Statistical as follows:

"There is no option markets touched the lowest point of the present calendar year at the end of last week, since which fluctuations have been unimportant and without any significant tendency to the best information we can gather the situation is growing weak, and apparently the trade is unable to absorb any more coffee, and consequently the big receipts now coming into Rio and Santos together with the movement from primary crops, are furnishing the first experience for this period of the year of constantly increasing instead of decreasing visible supplies. But actual figures by our judgment producing and consuming markets are facing another problem, with the new crop less than two months away, and this is the most recent and reliable as well as disinterested) information about the next crop, it is easily possible that the coffee world will have to deal with a crop equal to the largest on record, with the exception of the tremendous yield of the current year, which forces upon us the conviction that there is room for a considerable decline in prices from the present level. Less than three years ago, when in New York were 4.10 cents a time, with the world's visible supply in a crop of 9,000,000 bags, now the world's visible is 3,300,000 in a crop of 15,000,000 more, and the spot month is 5½ cents. Trade on the spot continues very quiet.

Receipts in New York, April 23, 1,000 bags. Total Brazils in the United States, other kinds, April 21, 1,000 bags. Deliveries for the week ended April 30, 87,563 bags, against 70,000 last year. Receipts of Brazils for week ending April 23, 84,715 bags.

GENERAL BUSINESS TOPICS.

DECIDUOUS-FRUIT SHIPMENTS. Shipments of citrus fruits from Southern California on Tuesday were 41 carloads of oranges and 3 of lemons. The total for the season, November 1, 1901, to date, was 2,232 carloads, of which 1032 were oranges.

THE FUTURE. The agricultural marvel of the century is the development of the rice-growing industry in the Southern Louisiana and Texas. Holland, the veteran writer and publisher of Farm and Fireside, the well-known North Texas agricultural journal, in commenting on the subject says:

"There is no doubt but that rice culture along the Gulf coast will assume gigantic proportions. The great element of profit, the ease of irrigation, and the sure harvest, are inducements to make the business very attractive. I believe it will put millions of dollars into circulation in Texas, and make whole communities rich, as well as redeem vast areas now confined to cattle ranges growing in the coast counties. There will be over 200,000 acres planted this season, and this will soon be 1,000,000 easy. I also believe the rice will soon compete as a food product with the cheaper grades being well adapted to this purpose. Already the Louisiana rice growers are flocking into Texas, and the splendid immigration now being done by the Southern Pacific in the Middle West is already having its reward. Texas is a great old State, and if there's anything she can produce I don't know what it is."—St. Louis Grocer.

FIGHT HIGH INSURANCE. The business men have been talking along lines about the net losses being caused by their companies. The rates have been greatly increased and it is said that business cannot be done at the old rates. This is now taking place in Philadelphia, according to the New York Commercial:

"On the announcement by the Philadelphia Underwriters' Association of a further reduction of 15 cents per $100 on the 'sink slip' increase comes news of the organization of a $4,000,000 independent insurance company by merchants and property owners who are protesting against the recent increase in insurance rates in the larger cities of the country. The underwriters held a meeting yesterday morning and decided on definite action, and in the afternoon there was a conference in the rooms of the Board of Trade on the new insurance company. The movement to start this concern, which is to be known as the Merchants' Warehousemen's Insurance Company, was made in Baltimore by a number of business men, who find the high premium rates burdensome. Later Philadelphia, Pittsburgh and Chicago capitalists became interested, and its projectors now claim that the company will be incorporated in Delaware within the coming two weeks. It is to be capitalized at $2,000,000, and to have a surplus of $2,000,000."

LOCAL PRODUCE MARKETS.

The produce markets are ruling very firm as a rule.

Eggs have sold with but little fluctuation at 16½ cents all the week so far, with sales up to 19 cents.

Butter has ruled firm at previous prices.

No change is reported in cheese, on which the market is firm.

Potatoes are very firm at $2 to $2.50 for fair to choicest. New are quoted at $2 to $2.25.

Onions are easier, $1.50 being shaded to less demand at 65 to $1.

The eastern markets continue strong for good oranges. Unseasonable weather in many States has held up the market for oranges by cutting out green garden truck and small fruit.

Strawberries are in their prime at 4 to 7 cents. The best retail at $1 per crate.

Cherries tend lower, poor red going slowly at 60 to 65 cents, and good to best blacks at $1 to $1.25.

The first apricots are on the market from Arizona, retailing at 40 cents per pound. Bananas are in good request at steady figures.

Meats, fresh and cured, are firm at previous prices.

Cereals develop no change whatever in the local market.

New hay is coming in and selling at $7 from first hands. Holders of ordinary old barley hay are jobbing at $8, which checks any demand for new. Fancy old mixed hay sells for as high as $12 for fancy stock.

Poultry comes in slowly and the market is very firm.

Beans are dull, but held for full prices.

Dried fruits are dull, but holders are firm for full prices in a small jobbing way.

Potatoes, Onions and Vegetables

POTATOES—Per ctl., old, choice to fancy, 2.15@2.25; fair to good, 1.85@2.00; new Early Rose, 2.00@2.25.

ONIONS—Fair to fancy, old, per cwt., 2.75; new Silverskin, 1.50@1.60.

VEGETABLES—Beets, per cwt., 50@75; cabbage, 90@95; carrots, 50@65 per cwt.; green chiles, 2½@2¾ per lb.; dry chiles, per string, 75@1.00; lettuce, per doz., 20; parsnips, 1.25@1.35 per cwt.; green peas, 2@3; radishes, per dozen bunches, 25; string beans, 12@13; turnips, 45@50 per cwt.; garlic, 6@6½; tomatoes, 2.25@2.50; asparagus, per lb., 5@6; rhubarb, per box, 65@75.

Dried Fruits, Nuts and Raisins.

DRIED FRUITS—Apples, evaporated, choice to fancy, 10@11; apricots, 10@11; peaches, fancy, 7½@8; choice, 7@7½; prunes, fancy unbleached, 4½@5; plums, pitted, choice, 4½@5; prunes, choice, 5½@6; fancy, 6½@8; dates, 4; figs, sacks, 2½@3; California, white, per lb., 2@2½; California, black, per lb., 5@6; California, fancy layers, per lb., 6@7½; imported Smyrna, 12½.

RAISINS—Fancy Clusters, per box, 3.00; London Layers, per box, 1.90@2.25; loose 6½@7 per lb.; Seedless Sultanas, 6½@7½.

NUTS—Almonds, paper-shell, 14; softshell, 12; hardshell, 11; Brazils, 12@13; filberts, 13@14; peanuts, raw, eastern, 6½; roasted, 8½; California, choice raw, 5½; California fancy raw, 6; California, roasted, 7@7½; walnuts, softshell, first grade, 10½@11; hardshell, first grade, 9½@10; Sinones, New Mexico, 1.

Live Stock.

HOGS—Per cwt., 6.50@7.00.

CATTLE—Per cwt., 4.25@4.50 for prime steers; 4.00@4.20 for cows and heifers; calves, 5.00@5.50.

SHEEP—Per head, wethers, 4.75@5.00; ewes, 4.00@4.75; lambs, 3.25@3.50.

Butter, Eggs and Cheese.

BUTTER—Fancy Board of Trade creamery, per square, 20; southern creamery, 19@20; dairy, 16@17½; Coast creamery, 45@47½.

EGGS—Per doz., fresh ranch, 18½@19.

CHEESE—California, Anchor, per lb., 12½; California, Young America, per lb., 13½; California, 3-lb. hand, per lb., 14½; Coast, full cream, per lb., 12; domestic Swiss, per lb., 16@17½; imported Swiss, per lb., 27½@30; fancy, per dozen, 9.50; Martin's New York cream, per lb., 15@15½; Wisconsin, full cream, per lb., 15; Mazaw, 15@15½.

Fresh Fruits and Berries.

LEMONS—Per box, choice to fancy, 2.00@2.50; green, 1.00@1.50.

ORANGES—Navels, 2.50@2.75.

LIMES—Per 100, 1.00.

COCOANUTS—Per doz., 50@1.00.

PINEAPPLES—Per doz., 2.00@3.00.

GRAPE FRUIT—Per box, 1.50@1.75.

STRAWBERRIES — Per box, common, 4@5; fancy, 6@7.

BANANAS—Per bunch, 2.00@2.75.

CHERRIES—Per box, black, 1.00@1.15; red, 65@70.

Provisions.

HAMS—Per lb., Rex, 14½; Gilbert, 12½; picnics, 9@9½; Winchester, medium, 14½; 6½, light, 14½; Premium, 15½; skinned, 14½@15½; 40 er, 14½; Gold Band, 15½.

DRY SALT PORK — Per lb., clear bellies, 12½@12¾; short clears, 12½@12¾; clear backs, 11½@12½.

DRIED BEEF—Per lb., insides, 14½@16½.

PICKLED PORK—Per bbl., Rex, standard, 24.00.

BACON — Per lb., Rex breakfast, 14½; mild cured, do., 12½@13½; special fancy, 15½; bacon backs, 13; Winchester, medium, 14½; light, 15½; Empire, 16½; Premium, 18; 0'er, medium, 14½; light, 15½; Gold Band, 18.

LARD — Pure, per lb., Silver Leaf, tierces, 12½; 50-lb. tins, 12¾; 10s, 13¾; 5s, 13¾; Rex, tierces, 12½; 50s, 12¾; 10s, 13¼; 5s, 13¼; 2s, 13¾; White Label, tierces, 12½; 5 s, 12¾; 10s, 13¾; 5s, 13¾; 2s, 13¾.

Hay and Grain.

BARLEY—Mill price, 95.

OATS—Jobbing price, 1.35.

CORN—1.45.

HAY—New barley, 7.00@8.50; alfalfa, 7.00@8.00.

WHEAT—Mill price, per cental, 1.15@1.20.

Poultry.

POULTRY—Dealers pay live weight for stock in goods condition: 11@12½ per lb. for poultry; ducks, 11@12; for turkeys, 18@20; geese, 11@12.

Honey and Beeswax.

BEESWAX—Per lb., 21@22.

HONEY—Per lb., in comb, frames, 11@11½; extracted, 5@6.

Flour and Feedstuffs.

FLOUR—Per bbl., local extra roller process, 3.00@3.10; northern, 3.95; eastern Pillsbury's best, 4.75; other brands, 3.75@4.50; graham flour, 2.60 per 100 lbs.

ROLLED BARLEY—1.60.

CRACKED CORN—1.45.

DRAN—90.

Beans.

BEANS—Pink, 2.75; Lima, 4.75; Lady Washington, 3.00@3.25; small white, 3.25.

Fresh Meats.

BEEF—Per lb., 7½@7¾.

VEAL—8@10.

MUTTON—Per lb., 9½; lamb, 10.

PORK—Per lb., 9¾.

NEW YORK MARKETS.

SHARES AND MONEY.

[BY THE NEW ASSOCIATED PRESS—P.M.]

NEW YORK, May 14.—Today's small changes in prices of stocks are mostly gains, but the firmness of the market was passive and had no positive element in sofar as could be perceived. The trading fell near to the point of stagnation, and the day's total transactions were smaller than for many months. Union Pacific made some show of strength and was far in the lead of all other stocks in point of activity. Gossip was in circulation of an intended increase in the dividend rate on the stock. Action on the dividend is not expected until July, and it is natural to suppose that the course of the winter wheat and corn crops between now and then will have a bearing on the dividend action. The course of these crops is just now the subject of greatest uncertainty in speculative circles, and this uncertainty was a large influence in the speculative halt in the stock market, which took place today. Another cause was the anthracite miners' convention, which was in session at Hazelton to decide whether to make the conditional strike of the miners permanent. No light was thrown on this question before the close of the day, but the coal stocks shared generally in the firmness of the market. Another feature of the day were the wide recoveries scored by some of the high-priced stocks which fell violently under the liquidation Monday. There were other high-priced stocks in the inactive list which sold today at wide declines from the previous sales. The money market was much quieter today and there was no seeming difficulty in obtaining call loans at 6 per cent. or under. The process of borrowing in foreign money markets was continued today as indicated by the further decline in the sterling exchange rate. The completion of some large syndicate transactions and bond subscriptions which have been in progress recently had its part in relieving the money market and lightening the pressure to sell stocks. The subtreasury requirements on the money market are much less than last week, partly owing to increased pension payments.

Bonds were dull but firm. Total sales, par value, $1,270,000. United States 3s declined ½ per cent. on the last call.

Money on call was firm at 4@6 per cent. Closed offered at 4 per cent. Prime mercantile paper, 4½@5½ per cent. Sterling exchange was weak with actual business in bankers' bills at 4.85¾ for demand and at 4.84 for sixty days. Posted rates, 4.85@4.85½, and 4.87½@4.88. Commercial bills, 4.83¾@4.84¾. Bar silver, 51¾. Mexican dollars, 41¾.

Closing Stocks—Actual Sales.

Atchison	79¾	So. Railway	27
Atchison pfd	97¾	So. Railway pfd	95
Baltimore & Ohio	106¾	Texas & Pacific	41¾
B. & O. pfd	95	T., St. L. & W.	21
Canadian Pacific	129½	T., St. L. pfd.	39¼
Canada Southern	91	Union Pacific	105
Chesa. & Ohio	47¼	Union Pac. pfd	87
Chicago & Alton	35¾	Wabash	26¾
C. & Alton pfd	73¼	Wabash pfd	44¾
C., I. & L.	78	W. & L. E.	22
C., I. & L. pfd	86	W. & L. E. 2d pfd	55½
C., B. & Illinois	124¼	Wis. Central	20¾
Chicago & G. W.	25¾	Wis. Cen. pfd	48
C. & G. W. "A"	18	Express Co's—	
C. & G. W. "B"	47	Adams	195
Chicago & N. W.	220	American	229
C., R. I. & P.	173½	United States	115
Chicago Ter	21	Wells-Fargo	205
Chicago Ter. pfd	38	Miscellaneous—	
C., C. C. & St. L.	104	Amal. Copper	68
Colo. Southern	24¾	Am. Car & F.	30
Colo. So. 1st pfd	71¾	Am. C. & F. pfd.	89
Colo. So. 2d pfd	43	Am. Linseed Oil	21¾
Del. & Hudson	176¾	Am. Lin. Oil pfd.	52
D., L. & W.	275	Am. S. & R.	46
Denver & R. G.	41¾	Am. S. & R. pfd.	96
D. & R. G. pfd.	90¾	Anaconda M. Co.	111
Erie	31¾	Brooklyn R. T.	67¾
Erie 1st pfd	60¾	Colo. Fuel & I.	101¾
Erie 2d pfd	53¾	Con. Gas	222¾
Great N. pfd	182	Cont'l Tob. pfd.	120½
Hocking Valley	81¼	Gen. Electric	321
Hock. Val. pfd	90¾	Hocking Coal	19
Illinois Central	152½	Int'l Paper	22½
Iowa Central	43¾	Int'l Paper pfd	79¾
Iowa Cen. pfd	83½	Int'l Power	37¾
Lake Erie & W.	44½	Laclede Gas	97
L. E. & W. pfd	120	North American	102
Louisville & Nash	111¾	Pacific Coast	67
Manhattan L.	132¾	Pacific Mail	43½
Met. St. Ry.	148	People's Gas	102¾
Mexican Central	28½	P. Steel Car	47¾
Mexican Nat'l	18¾	P. S. Car pfd.	84
Minn. & St. L.	110	Pull. Palace Car	237
Missouri Pacific	100½	Rep. Steel	13½
M., K. & Texas	25¾	Rep. Steel pfd.	72½
M., K. & T. pfd.	53	Sugar	127¾
N. J. Central	186	Tenn. Coal & I.	64¾
N. Y. Central	156¾	Union Bag & P.	15¾
Norfolk & W.	57	Union Bag pfd.	93
N. & W. pfd.	89½	U. S. Leather	13¼
Ontario & W.	33	U. S. L. pfd.	84
Pennsylvania	139	U. S. Rubber	16½
Reading	64¾	U. S. R. pfd.	58
Reading 1st pfd	83¾	U. S. Steel	41
Reading 2d pfd	64¾	U. S. Steel pfd.	91
St. Louis & S. F.	16¾	Western Union	91¼
St. L. 1st pfd.	83¾	Am. Loc. Co.	21¾
St. L. 2d pfd.	72¾	Am. Loc. Co. pfd.	125
St. Louis S. W.	21¾	K. C. Southern	31¼
St. Louis S. W. pfd.	57	K. C. So. pfd.	67¾
St. Paul	169		
St. Paul pfd	189½		
Southern Pacific	45¾		

Total sales for the day, 370,900 shares.

Bond List.

U. S. R. 2s reg.	106¾	L. & N. Un. 4s	103
U. S. R. 2s coup.	106¾	Mex. Cen. 4s	83½
U. S. 3s reg.	108	Mex. C. 1st Inc.	33
U. S. 3s coup.	108	M. & St. L. 4s	104¾
U. S. n. 4s reg.	137¼	M., K. & T. 4s	101
U. S. n. 4s coup.	137¼	M., K. & T. 2ds	82¾
U. S. old 4s reg.	111	N. Y. C. lsts	104¾
U. S. old 4s coup.	111	N. Y. C. 3½s	109
U. S. 5s reg.	105¾	N. J. C. Gen. 5s	128
U. S. 5s coup.	105¾	N. P. 3s	70¾
Atchison, Gen. 4s	103¾	N. P. 4s	104¾
Atchison, Adj. 4s	91	N. & W. Con. 4s	93¾
B. & O. 4s	102¾	Reading Gen. 4s	101
B. & O. 3½s	96	St. L. & I. M. 5s	110¾
B. & O. Conv. 4s	106¾	St. L. & S. F. 4s	89
Can. So. 2ds	104	St. L. S. W. 1sts	87¾
Cen. of Ga. 5s	109	St. L. S. W. 2ds	83¾
C. of Ga. 1st Inc.	85	S. A. & A. P. 4s	101
C. of Ga. 2ds	70¾	So. Pacific 4s	93¾
C. & A. 3½s	84¾	So. Railway 5s	122
C. B. & Q. n. 4s	98	T. & P. 1sts	111
C. M. & St. P. 4s	117	T. & P. 2ds	80
C. & N. W. 7s	138	Union Pacific 4s	104½
C., R. I. & P. 4s	111½	U. P. Conv. 4s	107¾
C., C. & St. L.	103½	Wabash 1sts	119¾
Chicago Ter. 4s	89	Wabash 2ds	91¾
Colo. & So. 4s	93	Wabash Deb. B.	70¾
D. & R. G. 4s	104	West Shore 4s	114¾
Erie prior lien 4s	101¼	W. & L. E. 4s	104¾
Erie Gen. 4s	87¾	Wis. Cen. 4s	93¾
Fort Worth 1sts	111	Con'l Tob. 4s	66
Hock. Val. 4½s	110¼		

Boston Stocks and Bonds.

Money—		U. S. Steel	41
Call loans	5@6	U. S. Steel pfd	91
Time loans	4½@5	West'house Com.	105
Bonds—		Miscellaneous—	
Atchison 4s	103¾	Adventure	27
Gas 1st	21¾	Allouez	3¼
Mex. Cen. 4s	83½	Amalgamated	67¾
N. E. G. & C.	56¾	Bingham	50¾
Railroads—		C. & Hecla	545@550
Atchison	79¾	Centennial	18
Atchison pfd	97¾	Copper Range	59¾
Boston & Albany	262	Dominion Coal	17
Boston & Maine	197	Franklin	11
Boston Elevated	150	Isle Royale	14
N. Y. N. H. & H.	202	Mohawk	54
Union Pacific	105¾	Old Dominion	19
Mexican Central	28	Osceola	62
Miscellaneous—		Parrot	24
Am. Sugar	127¾	Quincy	133
Am. Sugar pfd	118	Santa Fe Copper	2¾
Am. Tel. & Tel.	149	Tamarack	171
Dom. I. & S.	56¾	Trinity	16¾
Gen. Electric	321	United States	19¾
Electric	41¾	Utah	21
Mass. Elec. pfd	90¾	Victoria	4¾
N. E. G. & C.	4	Winona	2¾
United Fruit	107	Wolverine	54
Daly-West	41	United Copper	35¾

Treasury Statement.

WASHINGTON, May 14.—Today's statement of the treasury balances in the general fund, exclusive of the $150,000,000 gold reserve in the Division of Redemption, shows: Available cash balance, $186,231,470; gold, $97,865,293.

Stock Exchange Wil Close.

NEW YORK, May 14.—The Governing Committee of the New York Stock Exchange have decided to close the exchange on Decoration Day and the Saturday following.

London Stock Markets.

NEW YORK, May 14.—The Commercial Advertiser's London financial cablegram says: "Stocks were idle but firm today, awaiting the result of the peace conference in South Africa. The American department was very quiet. London at present is quite apathetic, in view of the high level of prices, and would buy only on a considerable drop in quotations. Union Pacific advanced sharply on buying by the Gates interests. The general list improved reluctantly, and the upward trend stopped when New York orders ceased. The call money rate ran up to 2¾ on settlement demands."

GENERAL EASTERN MARKETS

GRAIN AND PROVISIONS.

[BY THE NEW ASSOCIATED PRESS—P.M.]

CHICAGO, May 14.—Yesterday's bulls at the opening of the wheat pit today showed that they had forgotten all about yesterday's bullish government report. The cables showed no response to our strength, and above all the weather was very favorable. Rains fell copiously in Kansas and Nebraska, and the spring-wheat country Northwest was clearing. A local statistician made a report indicating a yield of 410,000,000 bushels, quite at variance with the government estimate. These factors started July a shade to ⅝@⅝c lower, at 70¾ to 70¾ cents, and depressed it early to 70⅝@70¾. Corn strength and reports of cash business brought a good reaction and prices for a time held firm near last night's close. Trade, however, was light, the outside speculator was not in the market, and there was some fair selling by yesterday's buyers. Part of the reaction was due to short covering. Gradually prices slipped back. The close was weak, July ⅝c lower at 70¼@70⅜.

Corn was the leader of the pits in the matter of strength. Cash business was good, St. Louis bought here, and cables were firm. July closed firm, ⅜c up at 63¾.

Oats were influenced by selling by the leading bull operators. July closed weak, ¼@⅜c lower at 26⅝@26¾.

The strength in provisions was that of renewed buying and support by packers, started by a strong hog market at the yards. July pork closed 12½c up; lard and ribs each 10c higher.

The leading futures closed as follows:

	Closing.
Wheat, No. 2—	
May	73¾
July	70⅝@70¾
September	74@74⅛
December	75¾
Corn, No. 2—	
May	62½
July	63¾
September	61¾
Oats, No. 2—	
May	27½
July (old)	26¾
July (new)	26⅝@27
September (old)	29⅜
September (new)	29⅛@29½

Cash quotations were as follows: Flour was steady; No. 2 spring wheat, 75@77; No. 3 spring wheat, 70@; No. 2 red, 74¾; No. 2 oats, 44; No. 2 white, 46¾; No. 3 white, 45@46; No. 2 rye, 60¾; fair to choice malting barley, 69@72; No. 1 flax seed, 1.69; No. 1 northwestern, 1.77; prime timothy seed, 6.60; mess pork, per bbl., 17.40@17.50; lard, per 100 lbs., 10.42½@10.42½; short ribs, sides (loose,) 9.75@9.85; dry salted shoulders (boxed,) 8@8¼; short clear sides (boxed,) 10.25@10.35; whisky, basis of high wines, 1.30; clover, contract grade, 8.35.

Grain Movements.

Articles—	Receipts.	Shipments.
Flour, barrels	24,000	30,000
Wheat, bushels	59,000	114,000
Corn, "	201,000	370,000
Oats, "	342,000	275,000
Rye, "	1,000	43,000
Barley, "	49,000	80,000

On the Produce Exchange today the butter market was steady; creamery, 18@22; dairy, 18@20; cheese, steady, 12@13; eggs, steady, 14½.

Metal Markets.

NEW YORK, May 14.—A sale of twenty-five tons of June delivery of tin was made here at 29.85, the market closing steady with spot at 29.40 to 29.50. At London spot tin declined 10s to £126 5s, and futures dropped £1 10s to £121 15s. Copper was steady at New York with a sale of 200,000 pounds lake for June delivery at 12.25. Standard copper was quoted at 11.62½@12.00 for spot; lake at 12.12½@12.37½; electrolytic at 11.85@12.00, and casting at 11.75@12.00. The London copper market stood at unchanged prices at £54 5s for spot and futures. Lead was steady but unchanged here at 4¼, and at £11 12s 6d at London. Spelter was heavy, steady and unchanged here at 4.65, and at London declined 1s 3d at £18 10s. Iron was firm here and abroad. Glasgow closed at 52s 9d, and Middlesboro at 43s 9d. Locally pig iron warrants were nominal. No. 1 foundry, northern, 19.50@20.50.

New York General Markets.

NEW YORK, May 14.—Wheat—Spot, easy. Options closed ⅝c net lower, as follows: May, 81¾; July, 81⅝; December, 80⅞.

Hops—Strong; common to choice, 1901 crop, 17@21; 1900 crop, 13@15; Pacific Coast, 1901 crop, 15½@19½.

Hides—Firm.

Wool—Quiet.

Coffee—Spot Rio, steady; No. 7 invoice, 5 7-16; Mild, quiet; Cordova, 8¼@12. Coffee futures closed steady net unchanged to 10 points higher. June, 5.10; July, 5.15@5.20; August, 5.30; September, 5.40; October, 5.45@5.50; November, 5.55; December, 5.65.

Sugar—Irregular; fair refining, 3¾; centrifugal 96 test, 4 1-16; molasses sugar, 3⅝. Refined, quiet; crushed, 5.15; powdered, 4.75; granulated, 4.65.

Butter—Receipts, 5400 packages. Steady; State dairy, 20@22; creamery, State, 20½@25½; creamery imitation, 19½@21; factory, 19@20½.

Eggs—Receipts, 1300 packages. Steady; State and Pennsylvania, 17; western at mark, 16¾@17.

Dried Fruits.

NEW YORK, May 14.—Evaporated apples show considerable strength on export demand and limited offerings and prices are generally quoted at an advance. Choice and fancy are in fair jobbing request. State, common to good, 7@9; prime, 9@9¾; choice, 10@10¾; fancy, 10¾@11. Prunes hold steady with a fairly active movement for jobbing and export account on large sizes. Small sizes and old fruit barely steady and dull. Peaches and apricots are steady and in jobbing request. Prunes, 3¾@6¾. Apricots, boxed, 10¾@14; bags, 10½@12. Peaches, peeled, 14@16; unpeeled, 8¾@11.

Wool Market.

LONDON, May 14.—The offerings at the wool auction sales numbered 19,912 bales today. Competition was keen and sales were higher. Crossbreds were in spirited demand and a few were taken for America.

ST. LOUIS, May 14.—Wool, dull, unchanged.

Cotton Market.

NEW YORK, May 14.—The cotton market opened with prices 4 to 7 points higher, and closed very steady with prices net 6 to 25 points higher.

Northwestern Wheat.

PORTLAND (Or.) May 14.—Wheat, Walla Walla, 65½@66c; blue stem, 67c.

TACOMA (Wash.) May 14.—Wheat, unchanged; blue stem, 66¾c; club, 65¾c.

Wheat at Liverpool.

LIVERPOOL, May 14.—Close: Wheat, firm; May, 6s 1 3d; July, 6s 1¾d.

LIVE-STOCK MARKETS.

RECEIPTS AND QUOTATIONS.

[BY THE NEW ASSOCIATED PRESS—P.M.]

CHICAGO, May 14.—Cattle—Receipts, 16,000, including 300 Texans, 200 westerns; good to prime steers, 10c higher; poor to medium, 6.85@7.50; stockers and feeders, 4.50@6.85; cows, 2.85@4.65; heifers, 1.65@6.10; canners, 2.50@4.20; bulls, 3.50@5.50; calves, 2.50@5.65; Texas-fed steers, 2.00@7.25; western steers, 5.00@5.80.

Hogs—Receipts today, 27,000; tomorrow, 25,000; left over, 4000; strong to 10c higher; mixed and butchers', 6.50@7.40; good to choice heavy, 7.35@7.50; rough heavy, 7.00@7.30; light, 6.85@7.20; bulk of sales, 7.00@7.30. Sheep—Receipts, 15,000; sheep steady; lambs, steady to higher; good to choice wethers, 5.75@6.30; fair to choice mixed, 5.25@5.75; western sheep, 5.75@6.30; native lambs, 5.70@6.60; western lambs, 5.55@6.65.

KANSAS CITY, May 14.—Cattle—Receipts, 4000, including 200 Texans; strong, higher; native steers, 5.00@7.15; Texas and Indian steers, 5.00@6.25; Texas cows, 3.00@5.10; native cows and heifers, 2.25@7.00; stockers and feeders, 3.50@5.35; bulls, 2.85@5.35; calves, 3.00@6.75.

Hogs—Receipts, 7000; market strong to 10c higher; bulk of sales, 7.10@7.40; heavy, 7.32½@7.50; packers, 7.30@7.37½; medium, 7.10@7.30; light, 6.80@7.20. Yorkers, 7.05@7.20; pigs, 4.85@6.00. Sheep—Receipts, 2000; market strong; muttons, 4.75@6.00; lambs, 5.40@7.15; range wethers, 4.90@6.00; ewes, 4.75@5.35.

SOUTH OMAHA, May 14.—Cattle—Receipts, 1500; market, active and stronger; native steers, 5.00@7.10; cows and heifers, 3.80@6.00; western steers, 4.50@5.80; Texas steers, 4.30@5.40; canners, 2.00@3.25; stockers and feeders, 3.00@5.25; calves, 3.25@6.25; bulls, stags, etc., 3.50@5.50. Hogs—Receipts, 8100; market, 5c higher; heavy, 7.15@7.30; mixed, 7.05@7.30; light, 6.80@7.20; pigs, 5.50@6.75; bulk of sales, 7.05@7.20. Sheep—Receipts, 900; market strong; fed muttons, 5.50@6.00; westerns, 4.50@5.25; common and stockers, 3.25@4.85; lambs, 5.50@6.80.

SAN FRANCISCO MARKETS.

GRAIN AND PRODUCE.

[BY THE NEW ASSOCIATED PRESS—A.M.]

SAN FRANCISCO, May 14.—Flour—Net cash prices for family extras, 3.50@3.75 per bbl.; bakers, 2.90@3.00; Oregon and Washington, 3.75@3.50.

Wheat—Shipping, 1.13¾; milling, 1.15@1.17½.

Barley—Feed, 93¾@98¾ per ctl.; brewing, 1.00@1.02½; Chevalier, 1.00@1.20.

Oats—Red, 1.27½@1.42½ per ctl.; white, 1.35@1.45; black, 1.25@1.30.

Hay—Wheat, 9.00@11.50 per ton; wheat and oat, 9.00@11.50; oat, 8.00@9.50 for wild and 8.50@10.50 for tame; barley, 7.50@9.00; alfalfa, 8.00@10.50; clover, 7.00@8.50.

Straw—40@50 per bale.

Millstuffs—Middlings, 20.50@22.00 per ton; mixed feed, 15.50@16.50; rolled barley, 20.50@21.50.

Beans—Lima, 3.50@3.65 per sack; small white, 2.40@2.50; large white, 2.40@2.50; pink, 2.10@2.20.

Potatoes—River Burbanks, 1.50@1.75 per sack; Merced sweets, 1.20; Oregon Burbanks, 1.80@2.15; Early Rose, 1.65@1.75; river reds, 1.20@1.50; new potatoes, 2@2½.

Vegetables—Green peas, 5@6c; egg plant, 5@10; summer squash, 50@1.25; green peppers, 10@12½; garlic, 2½@3½ per lb.; cucumbers, 35@1.00 per box; tomatoes, 1.25@2.00; string beans, 2@6; rhubarb, 2½@3; asparagus, 1.75@2.00.

Citrus fruits—Oranges, navels, 1.00@3.00 per box; seedlings, 1.50@2.00; Mexican limes, 4.00@4.50; common California lemons, 75; good to choice, 2.50.

Other fruits—Bananas, 1.00@2.75; pineapples, 2.00@4.00.

Poultry—Live turkeys, 14@15 per lb.; dressed, 16@19; old roosters, 4.00@4.50 per doz.; young roosters, 6.50@8.00; small broilers, 1.50@2.50; large broilers, 2.00@4.50; fryers, 4.50@5.50; hens, 3.50@5.00; ducks, old, 4.00@4.50; young, 4.00@6.00; geese, 12.50@150; goslings, 1.75@2.25; pigeons, old, 1.75@2.00; pigeons, young, 1.75@2.00.

Butter—Fancy creamery, 19; seconds, 18; fancy dairy, 18; seconds, 17.

Cheese—New, 8½; old, 9@11; eastern, 13@15; Young America, 13@15.

Eggs—Ranch, 17 per doz.

Receipts.

SAN FRANCISCO, May 14.—Receipts—Flour, 12,745; wheat, 1360; barley, 4090; oats, 3200; beans, sacks, 1369; corn, centals, 915; potatoes sacks, 720; onions, sacks, 337; bran, sacks 1015; middlings, sacks, 515; hay, tons, 326; hops, bales, 8; hides, number, 716; wine, gallons, 83,950.

Grain on Call.

SAN FRANCISCO, May 14.—Wheat stronger; May, 1.14; December, 1.12¾. Barley firmer; May, 1.00; December, 81¼. Bran, 17.50@18.50. Corn, large yellow, 1.45@1.50.

Drafts and Silver.

SAN FRANCISCO, May 14.—Silver bars, 51¾; Mexican dollars, nominal; drafts, sight, 15; telegraph, 17½.

CONFIDENCE MEN IN MESHES OF LAW.

AFTER ROBBING VICTIMS WOULD BOLDLY BLUFF THEM.

Prospered in Their Iniquity Until Federal Officers Got Upon Their Trail and Succeeded in Working Up a Case Which They Could not Defeat.

[BY THE NEW ASSOCIATED PRESS—P.M.]

KANSAS CITY (Mo.) May 14.—W. D. Snyder and P. W. Stewart, president and vice-president of the Union Wholesale Company, with headquarters in Kansas City, plea

SCHOOL FOR HOUSEWIVES---By Marion Harland

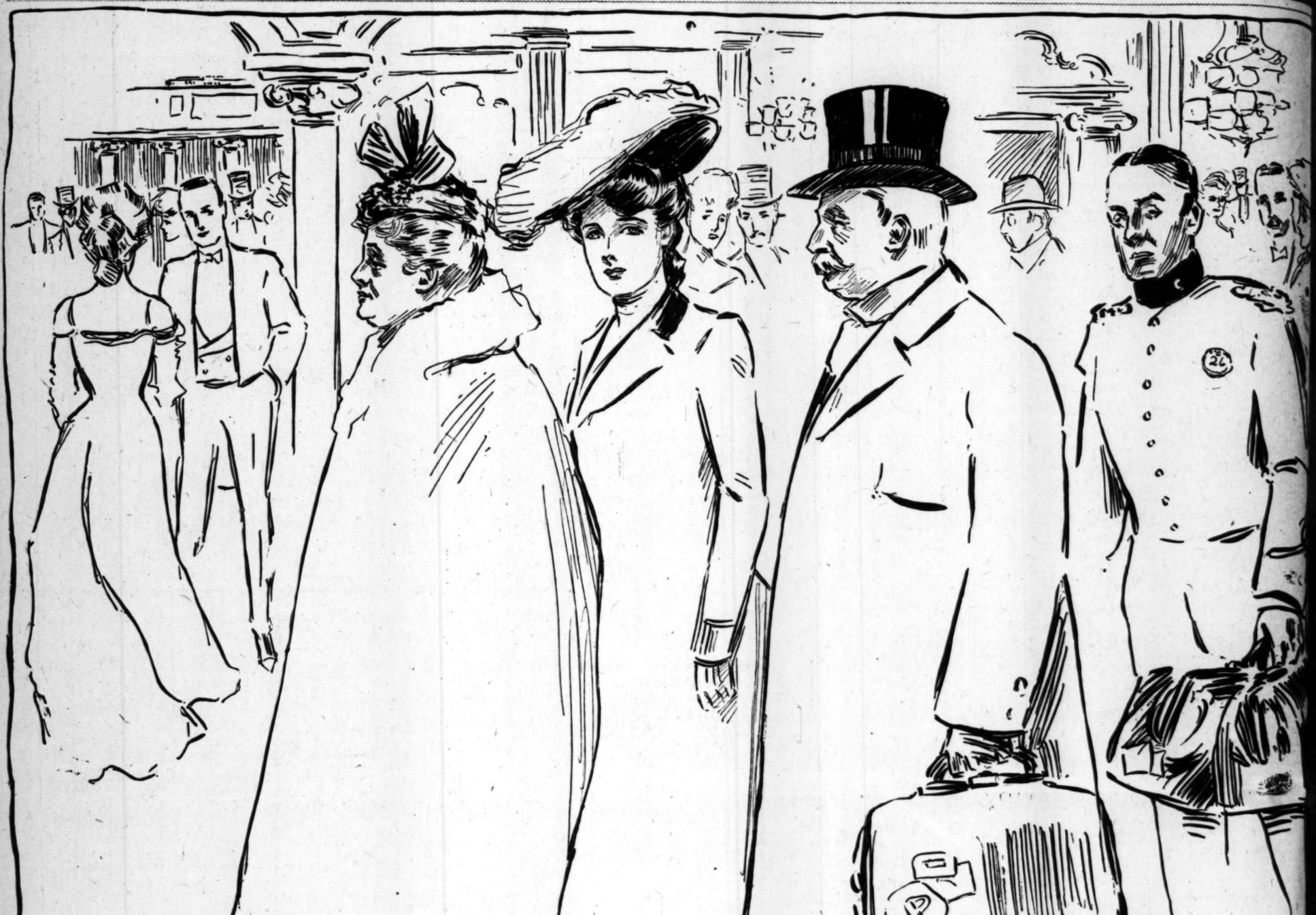

THE AMERICAN GIRL AT THE CORONATION OF EDWARD VII—ARRIVAL AT THE CECIL, LONDON

DRAWN BY MALCOLM STRAUSS

SOME GOOD ADVICE FOR MOTHERS

"WILL you please let me know in your next issue where to find a home to place a baby four weeks old, as I am anxious to find one for a friend.

"A CONSTANT READER."

I insert the request with a strange constriction of the heart. We all know that such sad things are and must ever be while this crooked world swings on its crooked way. Babies must eat and be clothed and lodged, and mothers must work to earn food and home and raiment for the helpless creatures. But to put a four-weeks-old baby out of the straining, greedy arms of just-awakened motherhood and leave it to the care of strangers is worse than the death wrench. I cannot but hope that in this case the little one may find a home in deed as well as in name, and hearts ready to receive and cherish it. I refer the simple appeal to wiser heads than mine. Where can the child of respectable parents be brought up as a young mortal, and not as a small machine?

"I have a neighbor whose children are awfully spoiled. My husband says the boys are 'headed straight for the gallows.' They are disobedient and impertinent to their parents, saucy to visitors, unkind to servants. In short, they are 'little terrors.' And the girls are no better. They pout, kick and scream when reproved; they fly at one another like spiteful kittens and show no respect for superiors.

"Now, I was brought up to think that to interfere with my friends' or acquaintances' children is meddlesome and ill-bred. I am really attached to these children's mother. She is a lovely woman, but is worried out of her senses all day long by these little demons. I want to help her. My own children have been trained from babyhood to be obedient and well-mannered. When I see what a comfort they are to me, I ask myself how far I am obeying the Golden Rule (which you tell us has no exception) in holding my tongue with regard to my dear friend's mismanagement of her disorderly brood.

"To-day, as I was thinking of this matter, I chanced to read in the Woman's Home Companion an article upon 'Other People's Children,' by Florence Hill Winterburn. I send it herewith to you to use as you like. It seems to me there is a great deal of good sense in what she says.

"AN OLD-FASHIONED MOTHER."

Let me say before quoting from the paper enclosed in a letter which has but one fault, and that is that it was written on both sides of the sheet, thus doubling the work of the editor—I would say, I repeat, that I have never yet read anything from the facile pen of Florence Hill Winterburn that does not contain "a great deal of good sense." Even when I disagree with her, I must respect her. I have room here for but a part of her article:

"Tyrants are bound to uphold each other, and through the entire realm of motherhood runs a secret current of mutual understanding that the arraignment of a mother for ill-treatment of her offspring is an unparliamentary proceeding. A woman may get up at a mothers' meeting—as I have witnessed—and boast of having whipped her little child several times in the same afternoon until the spirit of disobedience was subdued in her and she yielded her own will, and her confession is met with forced smiles, even by those who are secretly indignant. The child is her own. The world may shrug its shoulder, but must not interfere.

* * *

"Upon every one among us who love children and who know that the welfare of the world depends upon bringing about normal conditions for childhood, there rests a responsibility extending beyond the portals of our own nurseries. We must cast off the fetters of the old non-interference idea. We must, if necessary, be content to be called meddlers by parents whose children we defend from their bigoted rule. Some will be very bitter, no doubt, against those who frankly disapprove their ways. But it is characteristic of narrow minds to hate broader ones, and we may console ourselves with the reflection that they would find fault with us for something else if they had no excuse to do so for our championship of the oppressed. The vainer and sillier a mother is the quicker she is to take offence at good counsel. Yet if the atmosphere all about her was charged with it she could not remain unaffected. And this is the duty incumbent upon good mothers—to set going an electrical current of enlightened views which shall clear away the fogs of prejudice."

The reader who has taken in the full sense of the protest, with the impression left by the query of the "Old-fashioned Mother" in her mind, must perceive, as I do, that the two reformers are brought into face-to-face antagonism at the very first step. Miss Winterburn shows to us the misguided parent who brought her child's will into obedience to her own, as a tyrant, boastful of an atrocity at which humane hearers are secretly indignant. She would protect children from the bigoted rule of their natural guardians. She rallies broad-minded philanthropists to enter upon the championship of oppressed infants—and to brave the risk of being called meddlers.

"An Old-fashioned Mother" is trying to screw her courage up to the point of intermeddling with her friend's domestic affairs because she does not control her lawless brood; to remonstrate with the mother who lets her children tyrannize over her. I more than suspect that if the truth were known, she even believes in "old-fashioned" modes of punishment. At the bottom of her soul stands the conviction, based upon observation and comparison of her own orderly flock with the "little terrors" of her neighbor's sheep run, that boys and girls who defy parental authority should be brought to terms by a series of orthodox, exemplary spankings, laid on in early English style—down strokes heavy, up strokes light.

Clearly there is a wide difference of opinion as to what constitutes the "normal condition of childhood." A difference so wide as to instigate the query—"Who is to judge what is the best method of home government?" It is not the vain and silly mother alone who resents interference with her management of her very own.

My maternly advice is, let your neighbors manage, or mismanage their children—their servants—and their husbands to suit themselves. The responsibility is none of yours. You have already enough that devolve by nature and by circumstance upon yourself.

RECIPES

MACARONI SOUP.

Skim and strain two quarts of beef stock. Break into inch bits a cupful of macaroni and cook in salted water until tender. Heat the soup to boiling, drain the macaroni, and add to the soup, thicken with two teaspoonfuls of browned flour rubbed in a tablespoonful of butter, boil up once, season with salt, pepper and a dash of tomato catsup. Sprinkle grated Parmesan cheese over the surface of the soup and serve.

BISQUE OF LOBSTER OR CRAB.

Remove the meat from the shell of a boiled lobster and mash all the tender parts, including the coral, to a paste. Cut the rest of the meat into neat squares.

Pour a quart of boiling water over the coral and lobster paste, and simmer for ten minutes. When soft rub the paste, with the water in which it was boiled, through a colander, and put all back on the stove. Into this water turn the lobster dice and stir in a cupful of fine cracker crumbs. Bring all to a boil, add three heaping tablespoonfuls of butter, and season with salt and paprica. Put a cover on the saucepan and let the contents boil gently for half an hour, stirring frequently to prevent burning. Meanwhile put a pinch of soda into a quart of milk and heat to scalding in a double kettle. Rub the lobster soup through a coarse colander into a heated tureen and pour in, stirring constantly, the boiling milk. Some persons think that a few drops of lemon juice improve this bisque.

A FISH SOUP.

Boil a pound of cod or halibut in salted water until it is very tender. Drain off the water, mash the fish to a paste and season liberally with celery salt and white pepper. Stir a bit of soda the size of a pea into a quart of milk and bring to a boil. Cook together two tablespoonfuls of butter and the same quantity of flour until they bubble, and pour on them the scalding milk. When smooth, stir in gradually the fish paste. When very hot transfer to a heated tureen.

ANSWERS TO PERPLEXED HOUSEWIVES

"A MOTHER is giving a dinner and asking family and some unmarried friends, ladies as well as gentlemen.

"1. Would it be wrong to ask the daughter and not her husband? He and I have had a quarrel, and I do not care to be in his company.

"2 Should the daughter refuse?

"MRS. D."

1. It would be a direct affront to the wife, as well as to the husband. This is a very plain, downright fact which cannot be glossed over.

2. Unquestionably the daughter should refuse an invitation that does not include her husband, so long as she lives with him as his wife. It may be consistent with what she owes of respectful loyalty to him for her to visit her mother quietly, even when mother and son-in-law are not upon speaking terms. Nothing could be in worse taste than for her to accept an invitation as one of a formal party from which he is excluded intentionally.

"Will you kindly tell me by what means in pressing flowers I can preserve the colors? PAULINE."

Lay the flowers between two sheets of blotting paper and put a very heavy weight upon them at once, before they have time to wilt. In twelve hours' time shift to another page between fresh blotters and renew the weight. Much of the success of the process depends upon the great pressure brought to bear upon the petals. It forces out the juices, which are acid, and, in undergoing a chemical change in the decaying petals, would extract the color.

Those who make pressing flowers a trade have a powerful press, worked by a screw, which does the work almost instantly.

"1. Could you please let me know of a preparation to put on black haircloth to keep it looking black and glossy.

"2. Also give a good furniture polish for oak and walnut wood. E. S."

1. Go all over the haircloth with a soft rag wrung out hard in kerosene. Then rub dry and long with old linen, to work the oil well into the hair. Do this once a month, taking care that the dry rubbing is faithfully done.

2. As I have said once before that I know of no home-made polish equal to certain patent preparations in general use. You may, however, use with advantage a mixture of crude linseed oil and spirits of turpentine in equal parts, adding a tablespoonful of vinegar to the quart to prevent it from sticking.

"1. Please tell me how to clean a gray soft felt hat.

"2. How may a diamond be cleaned by an inexperienced owner, also how often without injuring it?

"3. When a gentleman comes to call, should the lady he calls to see tell him to hang his coat and hat 'up,' or should she let him take care of them?

"4. What length should a girl of eighteen wear her dresses?

"DOLLY GREY."

1. Rub well with powdered French chalk. Cover with paper and leave for twelve hours, then brush.

2. Put into a box of emery dust, and shake long and steadily. Repeat when you like.

3. Let him dispose of them to his own liking. I have seen a man of fashion, who very properly took his hat into the drawing room when making a call sorely embarrassed by the persistent pleadings of the hostess—"Do let me take your hat!"

4. It depends upon your stature. Consult your mother and your dressmaker.

"1. Please tell me what will take rust spots out of a pink dimity dress? If it were white, oxalic acid would do it, but I am afraid to try it on pink.

"2. Also what colors, if any, besides black would be becoming or suitable for an old lady of 66 years of age, with gray hair and a not-fair complexion?

"ANXIOUS READER."

1. Anything that would extract the rust stains would injure the pink. You might try cyanide of potassium, very slightly moistened, so as not to run into the adjacent territory. Make a stiff paste and apply carefully to the spots. It is a deadly poison, recollect! Handle cautiously!

2. Certain soft shades of gray, relieved by touches of pink, might be becoming. And there are rich browns and dark greens suitable for her wear (that is, if she must wear colors). A very dark color would not be amiss. My own preference for black and white for wear after a man has passed milestone No. 6[illegible] susceptible of infinite variation [illegible] ways becoming. White for house wear, black for outdoor, are safe, and handsome with silvering hair and fading color.

"Would you please inform a subscriber, but constant reader whether there is in Philadelphia any woman's hospital where patients are treated and boarded until in a fair state of convalescence without compensation. I am in reduced circumstances, and unable to pay the expenses of an operation, yet my complaint is speedily sapping my life. I think it cannot be easily cured without undergoing a severe surgical operation.

"MRS. J. W. B."

I commend this query to the many benevolent readers of this column, who can advise the sufferer more intelligently than I could hope to do. I have her address and will forward promptly by mail any information entrusted to me for her relief. May I emphasize the expediency of prompt action in such a case?

"In reading over your column, I have seen several requests for something to take the 'shine' off coats, dresses, etc., and have tried many remedies, but have found the article on the ironing board. Spread the article on the ironing board and have irons hot, but not hot enough to scorch. Then take a cloth moistened with water and lay over the shiny place. Rub the hot iron over the wet cloth, but don't let the cloth get dry under the iron, or it will leave its mark. Keep the cloth steaming and rub briskly the nap and, removes the 'shine.' The same treatment will also remove the 'bagging at the knees' in men's trousers and the much desired 'crease' will be obtained by this method. I was taught this by a tailor's daughter. I don't know whether it is a secret among tailors or not. I have tried it, and found it successful and know many of the sisters will be glad to learn it. M. R. J."

"Will you please tell me if clothes can be dyed?

Yes, by a professional dyer. Do not attempt it yourself.

OFFERI

NDIES THAT CAN BE MADE AT HOME.

N FOR THE CHILDREN ON SUNDAY AFTERNOONS.

Next Thursday the Recipes Will Be for Preparing Various So-called Spanish Dishes That are Popular in This Part of the Country—Prizes Will Be Paid as Usual.

Readers of The Times are certainly to be congratulated on the timeliness nd value of the explicit directions set rth below for making various good nds of candy in home kitchens with e materials and implements ordinarily found therein. Some of the directions are so detailed and lucid that en a child might follow them successfully. The recipes are eminently actical, all of them having been contributed by people who are using em in their own homes.

Among the initiated, Spanish cookry and Spanish dishes are immensely opular in this part of the country, d with many people besides the ones o are native born; and the liking these dishes, as everybody can see, spreading rapidly. Indeed, there is growing feeling that in a climate e this the human system requires d is better nourished by viands of e character in question than by ose customary in colder countries, d that the sooner the fact is realized d acted upon the better for the peo- concerned. The difficulty at present that few besides the old residents ow how to properly prepare the hes they all hear about. It is, therere, but natural that The Times uld have been appealed to, as it , to disseminate the much-desired rmation. With that in view, recare herewith invited for the anish dishes—enchiladas, tortillas, ales, chile con carne, and all the —and prizes, as usual, will be paid the best received. Recipes should ch The Times office by Wednesday ening, May 21. Those deemed thy will be printed in this departt of The Times the following day, ursday, May 22.

oting the ensuing week, beginning day, will be on the recipes herewith ished—ways of making candy at e. Anybody may vote, but only s that are made out on the coupons ted in The Times, and that are deited in The Times office before May will be counted.

e voting on the recipes for work- with loquats, guavas and figs, pubd last Thursday, the 8th inst., re- d as follows:

ipe No. 7, "Guava Shortcake," s Fisher, No. 1821 Downey avenue, ed 559 votes, and was awarded st prize, $5.

ipe No. 10, "Preserved Figs," Mrs. R. Learned, No. 540 Ruth avenue, eived 309 votes, and was awarded ond prize, $2.

Recipe No. 11, "Whole-fig Preserves," W. Lee, No. 573 Central avenue, reved 52 votes, and was awarded third e, $1.

The prizes will be paid in cash, on and.

1—RECIPE FOR HOME-MADE CANDIES.

e every article needed convenient before the sugar, as one must work very ly after the candy is cool enough to ndulate.

rticles needed: A new tin, iron, granite or celain boiler, free from grease. The boiler ld never be used for other purposes. If ible a confectioner's thermometer, a cloth d around a fork, best granulated sugar, fectioner's sugar, two silver forks, a silspoon, a sharp knife, one bar of baker's ar chocolate, a bar of sweet chocolate, a of cocoa, glycerine, cream of tartar, ious flavoring extracts, vanilla bean, colpastes, dried figs, chopped walnuts, nuts, pped almonds, halves of English walnuts, e butter (not that used for toilet purs,) seeded raisins and dates, shredded or coconut grated, parched peanuts, butter, ple sugar, sliced pineapple, well dried, and ge flat meat dish filled with cold water marble slab is preferable,) and a ladle or ter-cake turner.

LAIN CREAM OR FONDANT. Four cups best granulated sugar (white,) to which cups of boiling water and ¼ teaspoonful of pure cream of tartar. Stir until dissolved, but do not stir while boiling. Boil until three drops fall slowly, a thread slowly ming from the third drop. Also watch the bbles break slowly as it boils. If it threads ctly from the spoon with the first drop it ll revert to sugar. If a thermometer is d, it must reach 49 deg. A little experience without a thermometer will give success. Skim the sugar while boiling, also the e of the kettle with a wet cloth on a k, as fast as the scum arises. Do not too briskly, but moderately. When it ns a bur into the flat dish, from which water has been perfectly drained, just e removing the candy from the fire, add ¼ teaspoonful of glycerine to each cup sugar, and 1 teaspoonful of vanilla or any r desired. If two flavors are desired, ide the candy. Do not scrape the bottom and es of the boiler when pouring it out. the finger can be held in the candy comfort, knead back and forth with a tter-cake turner, until it "buckx." This st be done rapidly and evenly, having dish level. When impossible to move the use forks to wash it; then knead with until smooth. This is called stock-candy, and it will keep a month in a cool I prefer to mold while slightly warm, not handle too much. Some of this white may be molded into squares, rounds, ends, wrapped around a whole almond, other nuts, rolled in grated cocoanut, dipped chocolate coating, or made in layers ¼ thick and 4 inches long, with a layer dried figs between, and when cold cut into ngles, etc., or layer of pineapple may used. Add a touch of pink paste to ke cream, also violet, yellow, green and ite with either cocoa or cream. Make two layers of ferent and cut into shapes or make into ls, rolled in the sides of the layer before ter, forming ragged edges can be put whereas the layer only showed a white brown, make into shapes, and place halves the pink balls and squares, let them get ut, which gives a pretty effect. Chop nuts, add spices, and mix in white fondant, place between layers of white or ed fondant or cream. Remove seed from and raisins, and fill with white and colcream, roll in granulated sugar. Strips nuts may be placed on top or worked cream. Rose water, pineapple, and are liked by some.

APLE CREAM. Same as plain cream, exone cup of Maple sugar to 1 cup of boiling water ne teaspoonful of cream of tartar to CREAMS. Two cups of white and 1 of Maple sugar to 1 cup of boiling water ed as for plain cream only, add nuts just before it "bucks." Shape ored cream and cut into squares.

CHOCOLATE COATING. A 4-pound Baker's ed together—ounces of cocoa butter, to which add confectioner's sugar ¼ before sifting it, and warm the sugar slowly enough to melt the chocolate. This stir it melted on the back of the dip the centers in this mixture and drop on paper. of cream dipped into this coating will on top are nice. Nuts may be inside

of the occasion ANG sweet deliciou CHOC blanche FINE Use a across stick, ter to lowered fondant like the side, objects, cornstar fondant ing. CHOC grated 1 cup butter Boil un Cut into BRILL add 1½ not be then eti Continue another can be and add tablespo and pou squares. CHOC same w pound o be added is delici FUDG cup of milk, 1 butter, tered pa PINOC of sweet until it constanti chopped KIRSCH a tiny b Price's r and wh may be be color PRAN sugar, t Add 1 cu til peanu cool. Th frying pa GRILL in ¼ c throw in color rem to sugar MOLAS forms a cientl lengths TAFFY sugar, wi spoonful a firm b until ver In maki just befo taste, but to molas very nice keep very can be u nice. San Bern COCOA milk, 1¼ flour, whi Clarify t ful of the the white beaten. H move from scum appe and the fi milk. Bo bottom of add ½ the cooking till again. Ad To insure lift the sp have remo briskly unt buttered p COFFEE of sugar b it begins t of cream the liquid stirring wh buttered t into squa HICKORY nuts grou and nutme stir in the enough eg dle; flour t of nutmeg butter. Gi oven. PEANUT granulated water, sho nuts in a thick. Pu very slowly melts again or grains, ring as yo squares. A GOOD of water to when teste Plator wit ginger. Bo side of the it turns wh and put in CREAM W dered sugar five minute while it re stiff enough sugar, roll i on each sid MINT CH pound choc cated cocoa sugar, and cream tartar with remain done, remov then mold w A DELICIO tee and choc cocoa, and chocolate. I nuts. I teas sistency of c cold water, thick noisea take a silve off in small THE ENGL 1 pound of 1 cup of bo let into vess then add sug in cold wa cocoanut, pe dipping into from the fir nut candy. ture over th HONEY CAN water suffici spoons hone cooling. COCOANUT cated cocoa white of 1 c milk to ha light brown. Avalon, Ca

NO. 3—CARA

CHOCOLATE pound choco ½ cup milk, the size of a Put the whole Let it heat Add the yolk and cocoa, dissolved. Th dropping a fe if it hardens greased squa mark into sq in a cool, dry PEPPERMI cup boiling w cut stirring w ful essence of

OFFERINGS OF FOOD PRODUCTS.

SEE MARION HARLAND'S "SCHOOL FOR HOUSEWIVES," OPPOSITE PAGE.

CANDIES THAT CAN BE MADE AT HOME.

FUN FOR THE CHILDREN ON SUNDAY AFTERNOONS.

Next Thursday the Recipes Will Be for Preparing Various So-called Spanish Dishes That are Popular in This Part of the Country—Prizes Will Be Paid as Usual.

Readers of The Times are certainly to be congratulated on the timeliness and value of the explicit directions set forth below for making various good kinds of candy in home kitchens with the materials and implements ordinarily found therein. Some of the directions are so detailed and lucid that even a child might follow them successfully. The recipes are eminently practical, all of them having been contributed by people who are using them in their own homes.

Among the initiated, Spanish cookery and Spanish dishes are immensely popular in this part of the country, and with many people besides the ones who are native born; and the liking for these dishes, as everybody can see, is spreading rapidly. Indeed, there is a growing feeling that in a climate like this the human system requires and is better nourished by viands of the character in question than by those customary in colder countries, and that the sooner the fact is realized and acted upon the better for the people concerned. The difficulty at present is that besides the old residents many fail to properly prepare the delicacy all hear about. It is, therefore, but natural that The Times should have been appealed to, as it has, to disseminate the much-desired information. With that in view, recipes herewith invited for the Spanish dishes—enchiladas, tortillas, frijoles, chile con carne, and all the other time-honored prizes, as usual, will be paid for. Recipes should reach The Times office by Wednesday evening, May 21. Those deemed worthy will be printed in this department of The Times the following day, Thursday, May 22.

During the ensuing week, beginning which will be on the recipes herewith published—ways of making candy at home. Anybody may vote, but only votes that are made out on the coupons printed in The Times, and that are delivered in The Times office before May 21 will be counted.

In voting on the recipes for working with guavas and figs, published last Thursday, the 8th inst., results as follows:

Recipe No. 7, "Guava Shortcake," Mrs. Fisher, No. 1821 Downey avenue, had 559 votes, and was awarded second prize, $5.

Recipe No. 10, "Preserved Figs," Mrs. J. B. Learned, No. 540 Ruth avenue, received 99 votes, and was awarded second prize, $2.

Recipe No. 11, "Whole-fig Preserves," Mrs. W. Lee, No. 578 Central avenue, received 51 votes, and was awarded third prize, $1.

The prizes will be paid in cash, on Monday.

NO. 1—RECIPE FOR HOME-MADE CANDIES.

In every article needed convenient before adding the sugar, as one must work very fast after the candy is cool enough to handle.

Articles needed: A new tin, iron, granite or copper boiler, free from grease. The boiler should never be used for other purposes. If you have a confectioner's thermometer, a cloth to spread a fork, best granulated sugar, confectioner's sugar, two silver forks, a silver spoon, a sharp knife, one bar of baker's chocolate, a bar of sweet chocolate, a little cream of tartar, glycerine, cream of tartar, vanilla flavoring extracts, vanilla bean, colored sugars, dried figs, chopped walnuts, nuts, blanched almonds, halves of English walnuts, a little butter (but that used for toilet purposes), seeded raisins and dates, shredded or desiccated cocoanut, grated, parched peanuts, butter, pecans, sliced pineapple, well dried, and a shallow dish filled with cold water (a marble slab is preferable,) and a ladle or candy turner.

FONDANT OR FONDANT. Four cups of granulated sugar (white,) to which add 1 cup of boiling water and ¼ teaspoonful of cream of tartar. Stir until dissolved, but do not stir while boiling. Boil until a little falls slowly, a thread slowly from the third drop. Also watch the spoon with the first drop it will break slowly as it boils. If it threads as fast as the scum arises. Do not stir, but moderately. When it has been perfectly drafted, just before removing the candy from the fire, add 1 teaspoonful of glycerine to each cup of sugar, and 1 teaspoonful of vanilla or any other flavor desired. If two flavors are desired, divide. Do not scrape the bottom and sides of the boiler when pouring it out. Let the fingers can be held in the candy when it is cool enough, knead back and forth with a cake turner, until it "bucks." This will have to be done rapidly and evenly, having it cool. When impossible to move the candy with forks to wash it; then knead with the hands until smooth. This is called stock-candy, and it will keep a month in a cool place and can be worked into fancy candies, if you prefer to mold while slightly warm, do not handle too much. Some of this white candy may be molded into squares, rounds, balls, wrapped around a whole almond, pecan nuts, rolled first in grated cocoanut, dipped in fondant coating, or made in layers ¼ inch thick and 4 inches long, with a layer of figs between, and when cold cut into squares, etc., or a layer of pineapple may be used. Add a touch of pink paste to cream, also violet, yellow, green and purple to whiten cream. Make two layers of white candy with either pecans between as fancy dictates, and cut into shapes or make into balls, and roll in the sugars, rolling the sides of the layer before cutting, and the ragged edges can be put together, forming striped blocks of several colors, some other color. Melt chocolate and cut into shapes, and place halves of pecans on top of all colors and whites. Make into balls and squares, let them get hard, then dip into melted white fondant, which gives a pretty effect. Chop figs fine, and mix in white fondant, and place between layers of white or colored cream. Remove seed from dates, roll in granulated sugar. Strips of dates may be placed on top or worked into the candy. Rose water, pineapple, banana and other nice flavorings. Wintergreen and peppermint are used by some. Maple cream, same as plain cream, except ½ teaspoonful of cream of tartar to each cup of sugar.

FUDGE. Two cups of white and 1 cup of brown sugar to 1 cup of boiling water. Boil as plain cream only, add mixed nuts just before it "bucks." Shape in squares or make a layer between white cream and cut into squares.

CHOCOLATE COATING. A fake of Baker's chocolate, 1 ounces of coco butter, 1 ounces of confectioner's sugar, 1 teaspoonful vanilla bean in the sugar, and warm the sugar, chocolate and butter together, stirring it, and warm the sugar, then mix with chocolate. This mixture must be melted on the back of the stove, stirring it constantly. By means of a fork dip the centers of white and colored candies into this mixture and drop on paper. When it almost ceases to drop, dip the candies dipped into this coating with a fork and lay aside. Nuts may be inside of the shape sure, or it may be rolled in cocoanut while the coating is soft.

ANOTHER COATING. Equal parts of sweet and bitter chocolate, melted. This is delicious and less trouble.

CHOCOLATE-COATED ALMONDS. Brown blanched almonds and dip into coating.

FINER GRADE OF CHOCOLATE CREAMS. Use a tin funnel 7 inches long, 4½ inches across top, and ¼ inch at bottom, with a stick, similar to a pencil, through the center to close the outlet, and to be raised and lowered to emit a small quantity of melted fondant into small molds. The funnel looks like the letter V, and has a handle on the side. Make impressions with cone-shaped objects, or they may be round or bars, in cornstarch or sugar, and pour in the melted fondant, and when firm dip in chocolate coating.

CHOCOLATE CARAMELS. One cup of grated chocolate, 2 cups of light-brown sugar, 1 cup of molasses, 1 cup of milk or cream, butter size of an egg, ½ teaspoonful vanilla. Boil until almost brittle, stirring constantly. Cut into squares and wrap in tissue paper.

RELIABLE FUDGE. To ½ pint of cream add 1½ pounds of granulated sugar (cane, not beet.) Stir while over fire until it boils, then stir in ¼ teaspoonful of cream of tartar. Continue stirring five minutes, then slowly add another ½ pint of cream. When a soft ball can be formed in water remove from the fire and add ½ pound of "stock fondant," and 2 tablespoonfuls of vanilla. Stir until thick, and pour on buttered paper and cut into squares.

CHOCOLATE AND NUT FUDGE—Is made same way, only when fondant is added, ¼ pound of chocolate and a little butter must be added, and rolled nuts or cocoanut. This is delicious.

FUDGE. Three cups of sugar (white,) 1 cup of milk, 2 tablespoonfuls of cocoa, vanilla, 1 teaspoonful and 1 tablespoonful of butter. Stir while boiling and pour on buttered paper. Cut into squares.

PINOCHE. Three cups brown sugar, 1 cup of sweet milk, butter size of a walnut. Boil until it makes a soft ball in water, stirring constantly. Remove from the fire and add chopped walnuts. When cold cut into squares.

KISSES. Form a roll of fondant, and with a tiny brush make stripes of pink from Dr. Price's fruit coloring; cut in short lengths, and when dry wrap in fancy papers. Dots may be made with colored paste, or it may be colored solid.

PEANUT BRITTLE. One cup of white sugar, put in frying pan, stir until melted. Add 1 cupful of parched peanuts, stirring until peanuts separate. Pour on tin platters to cool. There must not be any grease about the frying pan.

GRILLED ALMONDS. Boil 1 cup of sugar in ¼ cup of water until it threads, then throw in almonds, and when sugar changes color remove from fire, stirring until it turns to sugar. Walnuts may be used, also.

MOLASSES CANDY. Boil syrup until it forms a firm ball in water, and when sufficiently cool pull until light color. Cut in lengths or twist into fancy shapes.

TAFFY CANDY. Boil 2 cups of brown sugar with 1 of boiling water, add ½ teaspoonful cream of tartar, cook until it forms a firm ball in water, and, when cool, pull until very light, cut into lengths.

In making cream candy if it turns to sugar just before it "bucks," and has a creamy taste, but is hard, add enough pure cream to moisten it, and mash all lumps, and a very nice cream is obtained, but it will not keep very long. When it turns to sugar, it can be reboiled, but the cream is not very nice. MRS. D. S. PRATT.
San Bernardino, Cal.

NO. 2—ANOTHER BATCH.

COJETS DE LECHE. Take 6 pints of sweet milk, 1½ pounds brown sugar, 1 tablespoon flour, white 1 egg, 2 cups cold water.

Clarify the sugar by dissolving it in 1 cupful of the water; add a cupful into which the white of the egg has been thoroughly beaten. Heat this until a scum appears; remove from fire and skin. Repeat this till no scum appears, then add 3 pints of the milk and the flour made smooth in a little cold milk. Boil, stirring constantly, until the bottom of the sauce pan can be seen. Then add ½ the remaining milk, and repeat the cooking till you can see bottom of sauce pan again. Add rest of milk, and repeat cooking. To insure success, stir constantly and never lift the spoon out of the mixture until you have removed it from the fire; then stir briskly until the candy thickens; pour into a buttered plate. Let get cold.

COFFEE CREAM CARAMELS. Melt 2 lbs. of sugar by heat, using but little water. When it begins to bubble stir in slowly 1 teacupful of cream and add 2 ounces of butter, and the liquid from 2 ounces of coffee. Keep stirring while it cooks; when brittle turn into buttered tin plates. When nearly cold, mark into squares.

HICKORY-NUT MACAROONS. To hickory nuts ground fine add mixed ground allspice and nutmeg. Make a frosting as for cakes, stir in the meats and spices, putting in enough only to make it convenient to handle; flour the hands and make into balls size of nutmegs. Lay them on tins greased with butter. Give room to spread. Bake in quick oven.

PEANUT CANDY, CARAMEL. Two cups granulated sugar, 1 cup chopped nuts, no water, slow fire. Put very finely chopped nuts in a greased platter or dish, ¼ inch thick. Put sugar over slow fire—it melts very slowly, then gets hard in lumps and melts again. When entirely free from lumps or grains, remove and pour over nuts, stirring as you pour. When cool divide in squares.

A GOOD GINGER CANDY. Take 1 cup of water to 1½ cups of sugar, and boil until when tested it will roll into a small ball. Flavor with essence of ginger or powdered ginger. Rub some of the syrup against the side of the pan with a wooden spoon until it turns white, then pour into buttered tins and put in a cool place.

CREAM WALNUTS. Dissolve 1 pound powdered sugar in ½ teacup of water, boil just five minutes; cool slowly, stirring constantly while it cools. Flavor when cool. If not stiff enough to handle, work in a little more sugar, roll into balls and press half a walnut on each side, and drop into granulated sugar.

MINT CREAMS. Put 2 cups granulated sugar and ½ cup water in a granite sauce pan; stir until sugar is dissolved, but no longer. Remove spoon, and after syrup begins to boil, boil just 8 minutes, remove from fire, add 5 drops of peppermint; stir hard; then drop from tip of spoon on waxed paper.

FUDGES. Put into your granite sauce pan 2 tablespoonfuls of butter, 1 cupful light-brown cane sugar, ½ cupful of milk, 2 cupfuls New Orleans molasses, and 4 squares grated chocolate. Put over fire and stir continually until it will form a rather hard ball when tested in cold water. Add 1 teaspoonful vanilla, turn on greased platter, let cool; then mark into squares.

FUDGES, No. 2. Take 2 cups granulated sugar, 1 cup of milk, 2 squares of chocolate, a small piece of butter, or not, just as you prefer; let these boil for exactly 11 minutes. Flavoring: If nuts are added they should be chopped and put into the syrup, just as it is removed from the fire. Fudges must be stirred constantly, and when removed from the fire be beaten briskly until they begin to harden; then spread on buttered platter; cut into small squares, and let get cold.

FONDANT. Four pounds granlated sugar, 1 quart water, ½ teaspoon cream tartar, rounded tablespoon glucose.

CREAM CANDY FOR NUTS. Two coffee cups sugar, ½ cup boiling water, ¼ teaspoon cream tartar. Cook until when lifted out it will remain on spoon like jelly. When it is done, remove from fire, stir till it creams, then mold with the hands.

A DELICIOUS CHOCOLATE CANDY. Better and cheaper than most. Take 1 cup grated chocolate, 1 cup granulated sugar, 1 cup of hot water, a pinch of salt, butter size of walnuts, 1 teaspoon vanilla. Boil to usual consistency of candy. Stir constantly, and let it boil just 10 minutes only. Try it in a cup of cold water, and as soon as it is as stiff as thick molasses pour into buttered tins; now take a silver knife and stir back and forth till it sugars. When this takes place, mark off in small squares, and let get cold.

THE ENGLISH EVERTON TAFFY. Take 1 pound of butter to 1 pound sugar, put butter into vessels first, and let it melt a little; then add sugar, and boil till it will harden in cold water. By taking some chipped cocoanut, peanuts, almond or walnuts and flinging into the mixture just before removing from the fire, one can make some very fine nut candy. Or cut open figs and pour mixture over them.

HONEY CANDY. One pint of white sugar, water sufficient to dissolve it, and 4 tablespoons honey. Boil till brittle, pull while cooling.

COCOANUT DROPS. Take 1 pound desiccated cocoanut, ½ pound powdered sugar, white of 1 egg, work all together, roll into balls by hand, bake in buttered tins very light brown. MRS. M. G. MOORE.
Avalon, Catalina.

NO. 3—CARAMELS, PEPPERMINTS AND FUDGES.

CHOCOLATE CARAMELS. One-quarter pound chocolate, 2 tablespoonfuls of molasses, ½ cup milk, 1 pound of brown sugar, butter the size of an egg, 1 teaspoonful of vanilla. Put the whole in a granite or copper saucepan. Let it heat slowly, and stir until thoroughly dissolved. Then boil until it hardens. Try by dropping a few drops in a cup of cold water; if it hardens quickly it is done. Turn into a greased square pan, and, when partly cool, mark into squares with a dull knife; stand in a cool, dry place to harden.

PEPPERMINTS. Mix 1 cup sugar and ½ cup boiling water; let it boil 7 minutes without stirring. Take from fire, add ½ teaspoonful essence of peppermint; stir until it begins to thicken; drop with a teaspoon on buttered paper.

FUDGE. Two cups of sugar, butter the size of a walnut; 2 tablespoonfuls Baker's cocoa, milk enough to make a thick syrup. Cook without stirring until it will harden, (not get brittle,) when dropped in cold water. Remove from fire and beat for several moments. Then pour into a greased pan to harden.
KATHARINE WADSWORTH.
Pasadena.

NO. 4—PEANUT AND CREAMED WALNUT.

PEANUT CANDY. To every half pint of shelled and blanched peanuts, use one cupful each of molasses and sugar. Boil the molasses and sugar together until the mixture is brittle when dropped into cold water; then stir in the half pint of peanuts before taking from the fire. Pour into buttered pans and mark off into squares or lengths before it cools. Hickory nuts, English walnuts or almonds may be used in place of peanuts.

CREAMED WALNUTS. Beat the white of an egg to a stiff froth, add gradually eight tablespoonfuls of sifted powdered sugar; beat well together and flavor with vanilla. Halve English walnuts and put the cream between them. Press them together, and set away to harden. This amount should cream 50 nuts.
MRS. C. L. HILL.
Monrovia, Cal.

NO. 5—CANDIED PEANUTS AND WALNUT FUDGE.

CANDIED PEANUTS. One cup of white sugar, 4 tablespoonfuls of water; let this boil until it will harden in a cup of cold water. Take off the stove and stir gently for a minute and have ready a cupful of shelled peanuts and pour this over them in buttered pans. Walnuts may be used in this same way.

WALNUT FUDGE. Two cups of white sugar, butter size of an egg; 1 cup of milk, 1 square of chocolate; boil this until it thickens in cold water; then take it off the stove and stir until it becomes thickened, stir in a cupful of chopped walnuts and pour out on greased tins. Flavor with vanilla.
MISS MADGE CUMMINGS.
Santa Paula, Ventura County, Cal.

NO. 6—CREAM NOUGAT AND PEANUT BRITTLE.

CREAM NOUGAT. First cook 1 pound of sugar, a little water and 1 pound of glucose, to 250 deg. by the gauge test or by the finger test to a medium hard ball. While this stands in a cool place, prepare and beat as stiff as possible the whites of 6 eggs. Then pour the batch already cooked, in a very small stream, into the beaten eggs, stirring all the time. Now cook 2½ pounds of sugar, a little water, and 2 pounds of glucose, cook to 260 deg. by the gauge, or to a crack by finger test; then pour this into the other batch and stir or beat for about 10 minutes. This grains it. Now add 2 pounds of walnuts and blanched almonds, also ½ ounce vanilla flavor. Let it stand about 10 minutes more and mix the nuts well through again before pouring into a box or deep pan, previously lined with waxed paper. Note—This can be flavored or colored to suit.

PEANUT BRITTLE. Three pounds of sugar in a little water, ¾ pound of glucose, 1½ pounds of unroasted peanuts, 4 ounces of best butter, ½ cup of molasses, heaping teaspoonful of baking soda, dissolved in 2 teaspoonfuls of vanilla. First prepare the peanuts by rolling them on a table with a small board; this breaks them and loosens the skins or hulls; use unroasted Spanish shelled peanuts. Take them outdoors now and blow out the hulls, and they are ready for the batch. Cook the sugar, water and glucose to a soft ball, then add the peanuts; stir the batch gently all the time. After the nuts have cooked a few minutes add butter and molasses. When the nuts begin to snap and look brown the batch is done. Now take from the fire, stir in the soda and vanilla previously mixed, and stir it in well. This will make the batch foam. Now pour it on a greased marble slab or large pans, and with your spatula spread it out as thin as possible.
MRS. L. A. DUDDEN.
Pasadena.

NO. 7—FUDGES AND PANOCHA.

FUDGES. Two cups granulated sugar, 3 squares Baker's chocolate, 1 tablespoonful butter; cook until it hardens in water, then take off and stir until it grains.

PANOCHA. Two cups brown sugar, ½ cup milk, butter size of an egg. Cook until it hardens in water, then take off and stir in some nuts; stir them till nearly cold and put in a pan, and when cold cut in squares.
MINNIE ANDREWS.
Toluca, Cal.

NO. 8—CHOCOLATE CREAMS AND CARAMELS.

CHOCOLATE CREAM DROPS. One pint of sugar, two-thirds cup of milk, one-third cup of water, one teaspoonful of vanilla, one scant teaspoonful butter, three squares of chocolate; boil sugar, milk, water and butter 20 minutes; add vanilla last; remove and stir constantly until cool; grate chocolate, put in dish over water, form candy in balls and roll in chocolate.

BUTTER SCOTCH. Two cups brown sugar, 1 cup butter, 1 tablespoonful water, vinegar to taste; a little soda; boil ½ hour; drop in hot water, if crisp, done.

CHOCOLATE CARAMELS. One cup of sweet milk, 1 cup of molasses, ½ cup sugar, ½ cup of chocolate, butter walnut size; stir constantly.

MRS. H. W. B.,
No. 619 West Ninth street.

NO. 9—CREAM CANDY.

Three cups granulated sugar, 1 cup water, 3 tablespoonfuls of vinegar; thoroughly dissolve sugar before boiling; do not stir after it begins to boil; boil until it hardens in cold water; pour on buttered plates; when cool work over hook; flavor while working over hook.

MRS. MAY M. SARVER.
No. 327 West Twenty-first.

NO. 10—SOUTHERN PRALINES.

Three coffee cups dark brown sugar, one coffee cup new milk, three coffee cups pecan meats, and one tablespoonful of butter with the salt worked out. Put the milk and sugar in a porcelain-lined saucepan and cook until almost candy. Draw the pan back, add the butter and nuts, beat until it grains; turn out on a buttered dish and separate in small pieces.

MRS. D. E. JUGLIS,
Claremont, Cal.

NO. 11—PEANUT CANDY.

One cup sugar, three-fourths of a cup of peanuts; shell the peanuts and remove the thin brown skin. Place the sugar in a clean frying pan and stir until melted. Be careful not to burn. Add peanuts, pour mixture on plate or platter; mark in squares before it hardens.
MISS MABEL JAMES,
No. 1361 South Flower street.

NO. 12—FUDGES.

Two squares of chocolate, three cups of sugar, butter size of a small egg, one and one-half cups of milk. Boil until it forms a waxy ball when dropped in cold water. Pour on platter, stir vigorously before it cools, till the grain is very fine, and then cut into squares.

MRS. J. S. TALCOTT.
Tustin, Cal.

NO. 13—PANOCHA CANDY.

One cup white sugar, two cups brown sugar, one and one-half cups sweet milk, butter size of egg. Mix in porcelain kettle, cook slowly 15 minutes; stir continually while cooking. Remove from fire, cream contents until quite thick; put in two tablespoonfuls vanilla and one and one-half cups English walnuts just before turning on platter. Cool, cut in squares.
MISS NELLIE JANES.
No. 1361 South Flower street.

NO. 14—CHOCOLATE FUDGE.

Three cups granulated sugar, one cup sweet milk, one square grated Baker's chocolate, one tablespoonful of butter, cook until it will form ball by testing in cold water. Remove from fire and add flavoring; always use vanilla. Chopped walnuts, pecans or crystallized fruits may be added, which makes a delicious candy. Beat until creamy and pour in buttered tins, cut into squares.
No. 459 East Twenty-ninth street.

NO. 15—PANOCHA.

One cup of coarsely-chopped walnuts, two cups of light brown sugar, one cup of pulverized sugar, one cup of sweet milk, one tablespoonful butter. Cook until it will form a little ball by testing it in shallow dish of water, then remove from fire and add the walnuts and flavor with teaspoonful of vanilla; beat until it is creamy and turn out in buttered platter; cut in squares. This is a delicious creamery candy.
HAZEL ROOKLIDGE.
No. 459 East Twenty-ninth street.

NO. 16—COCOANUT CREAM CANDY.

Three cups white sugar, scant half cup water, one-half teaspoonful cream of tartar; boil 10 minutes, then add one cup grated cocoanut; beat well together and drop on white paper by the spoonful.
HAZEL ROOKLIDGE.
No. 459 East Twenty-ninth street

NO. 17—ANABEL'S CANDY.

Three cups sugar, 1½ cups sweet milk, boil until it will harden in cold water. Then pour on greased plates and cut in sticks. It will cook in about 20 minutes.
HAZEL ROOKLIDGE.
No. 459 East Twenty-ninth street.

NO. 18—MAPLE CARAMELS.

One pound maple sugar, melt in a cup of sweet milk, and one tablespoonful butter; cook till almost brittle in cold water; turn on to a buttered plate. Mark in squares when cool enough.
HAZEL ROOKLIDGE.
No. 459 East Twenty-ninth street.

NO. 19—OLD-FASHIONED MOLASSES CANDY.

One quart molasses and one tablespoonful of butter; boil together till it will snap in water. Stir in a pinch of soda to whiten it. Pour on buttered dishes and when cool enough to handle pull until white.
HAZEL ROOKLIDGE.
No. 459 East Twenty-ninth street.

Send this before May 21 to Times Office, care Household Editor.

VOTING COUPON.

The Best Receipt for HOME-MADE CANDIES is No.....

How Cheap Baking Powder is Made.

The health department of New York has seized a quantity of so-called cheap baking powder, which it found in that city. Attention was attracted to it by the low price at which it was being sold in the department stores. Samples were taken, and the chemist of the health department reported the stuff to be "an alum powder," which analysis showed to be composed chiefly of alum and pulverized rock.

The powder was declared to be dangerous to health, and several thousand pounds were carted to the offal dock and destroyed.

It is unsafe to experiment with these so-called "cheap" articles of food. They are sure to be made from alum, rock or other injurious matter. In baking powders, the high class, cream of tartar brands are the most economical, because they go farther in use and are healthful beyond question.—[Riverside Press.

Pictures.

As soon as the full series of twenty-five California views have been put out with the Sunday Times, they will be offered for sale, bound in attractive form. The series embrace beautiful views from all over California, showing a variety of scenes, both from the settled sections and from the wooded wilds of the mountains. The price of the entire series will be 50 cents. Those who desire them should send in their names at once, as only a limited number of the complete series can be furnished.

Ever Think Of It?

The fact that your wife may not wear herself out preparing dinner for your friends on Sunday. Simply telephone Levy and the bother is over.

LEVY'S
111-117 W. Third
263 South Main
Phone Main 1284.

WOOLLACOTT'S WINES

Are the wines that make the dinner table sparkle with goodness. Pure and well aged wines, the finest wines the State produces. Cost no more than the doubtful brands. Goods delivered. Tel. Main 44.
H. J. Woollacott,
124-126 N. Spring St.

Chalmers' Granulated Gelatine

None equals it. Made by a new process Whitest and purest gelatine in the world. Every packet guaranteed to make fully two (2) quarts of the finest and purest jelly.
Sherwood & Sherwood
Western Agents.
216 N. MAIN ST. Tel. James 1131.
LOS ANGELES.
San Francisco. Portland.

FIGPRUNE CEREAL

A perfect cereal coffee of delicate flavor and fragrant aroma.

The blending of California figs and prunes with well ripened grain makes a fruit and grain coffee far superior to any other cereal beverage.

By our process all the delightful flavor of the fruit and healthful strength of the grain is retained.

Tastes like coffee — looks like coffee. Healthful — nutritious. Boil from 5 to 10 minutes only.

ALL GROCERS SELL
FIGPRUNE CEREAL.

WHOLESOME MEAT

That has been carefully inspected.
No dinner is well served without our LAMB or MUTTON.
Best Beef, Pork, Veal, etc.
Wholesale and Retail.
JULIUS HAUSER, Prop.
Established 19 years.
Los Angeles Meat Market
Mott Market, 129 S. Main Tel. Main 336

STRENGTH OF THE MORNING.

Scotch Oats holds you up all the morning. You don't feel full-but-weak as you do when the undigested starch of wheat-food is on your stomach — nor weak-and-empty, as when such food has left the stomach.

SCOTCH OATS (Cook 20 minutes)

gives all its strength — and it neither hastes nor lingers. The strength of the morning lasts all day. No food — (meat or cereal) — gives so much strength and flesh for so little kitchen-time . . . . . or at so little cost.

Packages only—and always with the picture of the Kilted Piper —or it isn't real SCOTCH OATS.

BOWLES BROS.
OLIVE OIL

EVERY DROP PURE. PURE FIRST PRESSING CALIFORNIA OLIVE OIL PRESSED AND FILTERED AT OLIVE OIL WORKS, SAN DIEGO, CAL. BOWLES BROS & CO. LOS ANGELES, CAL. DELICIOUS

Made from Ripe Mission Olives in Scientific Manner.
. . . $1,000 . . .
Guarantee that this brand of Olive Oil is absolutely pure and contains no adulteration of any kind.
BOWLES BROS. - - - - 217 N. L. A. STREET

FAITHFUL AMBASSADOR OF HEALTH.
OUR PURE WINE

Made from the oldest vineyards—strictly pure for our family trade.
60c to $1.50 per gal.

ORANGE WINE

Very palatable and pleasing to the taste, served at social functions, $1.50 per gal.

GOOD BRANDIES

Are necessary in the culinary department, and we have the best—have stood the test. $2.00 per gallon.

EDWARD GERMAIN WINE CO. 399 S. Los Angeles St. Telephone Main 919

RALPHS' BEST . . .
F-L-O-U-R.

Must be used to get the best results in cooking. It is blended with phosphates of Eastern wheat and the fine glutenous qualities of California wheat. One trial is sufficient.

25-pound Sack	35c
50-pound Sack	$1.00
Ralph's Old English Blend Tea, nothing better, per pound	60c
One package sweetened chocolate free with every pound of tea.	
Old Mission Olive Oil, pint bottle	50c
Finest Home-made Bread in city, large loaf	5c

"We cater to searching eyes—low prices, high quality."
Geo. A. Ralphs, 514 S. Spring. Tel. South 14.

..LILY CREAM..

Gold Medal Paris Exposition, 1900. Gold Medal Pan-American Exposition, Buffalo, 1901.
THE ORIGINAL BIG CAN.
ALL GROCERS.

Choice Things For the Table
And Where to Find Them

Levy's.
H. J. Woollacott, Wines.
Sherwood & Sherwood, Gelatine.
Fig Prune, Cereal.
Los Angeles Meat Market, Choice Meats.
Scotch Oats.
Bowles Bros., Olive Oil.
Germain Wine Co., Pure Wines.
Geo. A. Ralphs, Flour.
Pacific Creamery Co., Lily Cream.
Maier Packing Co., Hams.
Sherwood & Sherwood, Colman's Mustard.

"Orange Blossom Brand"
Is the kind to buy when you want purity and quality in
Hams, Bacon, Lard, Beef and Pork.
"Orange Blossom Brand." That's it.
MAIER PACKING CO.
LOS ANGELES.

By special warrant Manufacturers to the Queen
Colman's Mustard
Double Superfine
Awarded the Royal Warrant by King Edward VII. Gives zest to every meal and insures good digestion. Awarded the Grand Prix at Paris Exposition 1900.
SHERWOOD & SHERWOOD,
216 N. MAIN ST., IMPORTERS.
Telephone, - - - - James 113

RAILROAD NOTES.

The Santa Fé has announced rates to the National Educational Association meeting to take place at Minneapolis July 7 to 11, 1902, at $72.40 for the round trip from Los Angeles and return. The rate from San Diego and points near that place will be $75.65.

The going limit is July 8, and the returning August 31.

The return may be via Ogden. To return via Portland, Or., an extra charge is made, the rate being $94.40 to Los Angeles, and $94.65 to San Diego.

The Southern Pacific has decided to put on an extra train between this city and San Francisco, which leaving here at night, reaches Bakersfield in time for business men next day. The train leaves Bakersfield at night and reaches here next morning. By spending two nights on the train business men have a whole day in Bakersfield, or a Bakersfield man has a whole day in Los Angeles.

The Santa Fé people in the Bradbury Building are thinking very seriously of the time when they shall move to the new building, corner of Hill and Third streets. The building will probably be completed by the middle of June and the railroad will move at once.

The offices in the Bradbury building will occupy all the sixth story, and the fifth and part of the fourth in the new quarters.

A. G. Wells, general manager of the Santa Fé, has gone to San Francisco.

AA. R. Penfield, Yosemite agent of the Southern Pacific, has been ordered to report in San Francisco at once. Mr. and Mrs. Penfield will leave here tomorrow.

Attractive Features.

Particular attention is called to the many attractive features of the special Fiesta-Biennial Edition of the Los Angeles Times, issued May 9, which include handsome and artistic cover, printed in five colors, fine half-tones of the floral parade and portraits of the prominent delegates in attendance at the Biennial Convention, to say nothing of the complete detailing reports of these two events. Mail orders to send the paper to any number of addresses will receive prompt attention. Price, 10 cents per copy; three copies, 25 cents.

San Bernardino, and Riverside Counties.

[NEWS REPORTS FROM TIMES CORRESPONDENTS.]

POWER PROPOSITION MADE IN RIVERSIDE.

PLANT WOULD COST CITY QUARTER-MILLION DOLLARS.

Baldwin Offers to Sell Out for Forty-five Thousand Dollars—Water Company Adopts New Rule to Regulate Delivery to Irrigators.

RIVERSIDE, May 14.—A new proposition was made to the city yesterday by C. G. Baldwin, who recently entered into a contract to supply the city with a certain amount of electrical power developed in the San Bernardino Mountains, and which contract was annulled because Prof. Baldwin found that capitalists would not take the bonds, when the city would come into possession of the plant at the end of twenty years. At the City Trustees' meeting yesterday, Prof. Baldwin offered to the city for immediate purchase the real and personal property, franchises, etc., necessary for the full and proper execution of the enterprise including all work and engineering already done, for $45,000. The estimated cost of erecting a power plant is $205,000, which would make the total cost of the plant $250,000. No action was taken on the proposition.

NEW WATER RULE.

At a meeting held yesterday the directors of the Riverside Water Company adopted a resolution to the effect that hereafter there shall not be delivered to irrigators more than nine inches of water an acre, for each irrigation, and the irrigations to be limited to one each month. No overruns of water will be permitted from now on during the summer months. Heretofore, the rule has been to sell water in unlimited quantities to any user who wished to pay for it.

SUNDAY-SCHOOL RALLY.

A Sunday-school rally was held this afternoon and evening at Calvary Presbyterian Church under the auspices of the City and County Sunday-School Association. Among those who participated in the exercises ere Rev. Dr. W. F. Taylor, Rev. Ralph B. Larkin, of Ontario; Dr. L. D. Moody of Los Angeles; Rev. George Rings, Rev. Alex. Eakin, J. M. Hartley, of North Ontario, Sunday-school missionary for Riverside county, and Rev. Dr. George W. White of Pomona, president of the Southern California State Sunday-school Association.

RIVERSIDE BREVITIES.

Robert Lee Bettner has sold for Walter S. Newhall of Los Angeles, to W. Lionel Roberts of Arlington Heights, the ten-acre orange grove, on the corner Cleveland avenue and Van Buren street, for $8000 cash. This is the property Mr. Newhall purchased through the same agency only ten days ago for $7000.

Mr. and Mrs. C. R. Stibbens left today for San Francisco for a week's stay. Mr. Stibbens goes as a delegate to the Grand Lodge of the Knights of Pythias, and Mrs. Stibbens is a delegate to the Grand Temple of the Rathbone Sisters.

Mrs. Martin Chase entertained a number of lady friends yesterday afternoon at her home on Victoria Heights.

Mrs. Frank Gilliland entertained at cards yesterday afternoon at her home on Fifth street.

Hugh McMillan died yesterday at his home below Arlington, aged 36 years. The funeral services were conducted at Evergreen Cemetery this afternoon by Rev. D. L. McQuarrie, under the auspices of the I.O.F.

Lucille M. Pequegnat, wife of E. E. Pequegnat, died yesterday at the family residence, aged 22 years. The funeral services were conducted at the Methodist Church this afternoon by Rev. B. S. Haywood.

T. T. Porteous, Esq., and family have moved here from San Jacinto to reside. They have taken up their residence at the corner of Eleventh and Walnut streets.

A petition is being circulated and numerously signed, asking the Supervisors to submit the question of voting bonds for building a courthouse to the electors of the county.

The City Trustees will accompany Judge J. L. Campbell of San Bernardino into the mountains on Friday to investigate his Lytle Creek electric-power proposition.

The Riverside Prohibition Alliance held a social and business meeting last evening at the home of I. W. Gleason, the secretary, on Sixth street.

A warm rain set in between 9 and 10 o'clock last night and continued until early this morning.

Wallace Evans will leave Sunday for Minneapolis to accept a position in a bank.

Lester Bamerger is back from a trip to San Francisco.

Fred Barkelew is home from Berkeley.

If you have anything to sell, to exchange, or want anything in the wide world, put a "Liner" in The Times. Rate, 1 cent a word each insertion; minimum charge, 15 cents.

SAN BERNARDINO.

GROWTH IN POPULATION.

SAN BERNARDINO, May 14.—The school census just completed shows a very gratifying growth in the population of the city during the past year. The number of children between the ages of 5 and 17 has increased from 1804 in 1901 to 2033, while the total number under 17 has been raised from 2338 to 2559. These figures go to show that the population of the city has increased by not less than 1000 during the past twelve months and that the present population approximates the 10,000 mark.

WILL PROTECT THE GAME.

Last night the San Bernardino Game and Fish Protective Association decided to inaugurate a lively campaign to bring to justice violators of the fish and game laws. A committee consisting of W. A. Horen, J. H. Boyd, C. A. Rou[illegible] A. Frantz, Joseph Ingersoll, Thomas Holmes, Jeff McElvaine, F. C. Moore and John Brown, Jr., was appointed to petition the Supervisors to appoint patrolmen to guard the mountain streams. The associations in the other towns of the county will be asked to cooperate in the work.

ENDEAVOR CONVENTION.

At the second annual convention of the County Christian Endeavor Union, which was held yesterday at the Presbyterian Church, the following officers were elected for the coming year: President, Harvey E. Hall of Redlands; treasurer, Miss Sharpe of Colton; superintendent of junior work, Miss Lamb of Highland; superintendent of "Quiet Hour," Mrs. G. P. Skinner of San Bernardino; superintendent of "good citizenship," Mrs. Marsh of Colton.

SAN BERNARDINO BREVITIES.

Miss Helen Grosvenor entertained Monday evening at her home on South I street in honor of John Stoever of Philadelphia, who will leave tomorrow for home.

Santiago Soreno today pleaded guilty before Judge Bledsoe on a charge of assault with a deadly weapon and was sentenced to eighteen months at San Quentin.

Mrs. J. F. Parker is visiting friends in Los Angeles.

Mrs. J. F. Hilton left yesterday for Denver.

Miss Hazel Foy of Berkeley is a guest of Mr. and Mrs. C. W. Foy.

Mrs. Harvey Gates of Los Angeles is a guest at the home of her parents, Mr. and Mrs. G. A. Ames.

Mrs. J. S. Wood is visiting Mrs. George B. Rowell at Oceanside.

Miss Gracie Lewis of Albuquerque is visiting Miss Cora Varley.

Mr. and Mrs. George Wixom are in Los Angeles.

Mrs. Zella Moore of Corsicana, Tex., died yesterday at the residence of her sister, Mrs. Alice Johnstone, on Fourth street.

REDLANDS.

NO-SALOON CHARTER.

REDLANDS, May 14.—The new city charter will prohibit saloons, the Board of Freeholders having arrived at that conclusion this morning in about ten minutes. For a hotel to get a permit to serve liquor with "regular meals," a petition signed by 30 per cent. of the city's voters must be secured, asking that a special election be called, at which the proposed ordinance granting a permit be submitted to the vote of the people. The will of the people will be ascertained in this manner as to every request for such a permit. The measure carried with but one dissenting vote.

REDLANDS BREVITIES.

Francisco Tobar was viciously assaulted last evening by Joe Himes, who is said to have had his pockets filled with large stones and to have knocked Tobar down with one, after which he kicked him on the head and body. Tobar's skull was fractured above the right eye. Himes was arrested today and his preliminary hearing continued to tomorrow morning at 10 o'clock.

At a meeting last night of taxpayers of the Lugonia school district a site for a new schoolhouse was selected on the northeast corner of Division street and Colton avenue. A special election will be called to vote bonds for the building.

While punching holes in the flume gates yesterday at the Redlands Iron Works, Fred Campbell knocked the end of one of his fingers off.

Notice has been given that England Heights will be closed to the public after June 1. This action is due to repeated acts of vandalism.

If you have anything to sell, to exchange, or want anything in the wide world, put a "Liner" in The Times. Rate, 1 cent a word each insertion; minimum charge, 15 cents.

REAL ESTATE TRANSFERS.

WEDNESDAY, May 14, 1902.

McCarthy Company to Clara Knitfen, lot 26, block C, City Boundary tract, $10.

United States to William H George, patent part section 26, 3 N 17.

George E Lewis and Minnie A Lewis to W B Clark, part lots 2 and 4, block 4, Downey tract, $1400.

Title Insurance and Trust Company to Albert B Forman, reconveyance of trust property.

Jennie Lenhart and William Penn Lenhart to Clyde J Eastman, lot 14, block B, J W Browning's subdivision, $1000.

Garnsey Investment Company to Samuel H Hibbert, lot B, Garnsey & Plater's resubdivision, $2300.

Charles L Batcheller, as guardian of estate of W C Packer, Jr., a minor, to James C Packer, all interest, undivided one-thirtieth part section 8, 1 S 14, $100.

Mary M Packer, James C Packer and Mary Caroline Packer to Francisca A Jesurun, part section 8, 1 S 14, $2500.

Thomas F Howard and Frances A Howard to Henry S Williams, part lot 4, block 55, Huber tract, $10.

Elizabeth Metzger and Henry C Horstman to Mrs Fanny Moss, lot 1 and part lot 2, block 31, Park tract, $10.

John L Plummer and Ellen Plummer to S K Lindley, block E, Plummer's Square, $10.

Cuno G Werner and Katie Werner to Frank S Strong, lot 43, Josefa subdivision, $10.

Emma C Brooks to Alice E Slate, part lots 5 and 6, El Molino tract, $50.

F G Calkins and Rosamond A Calkins to Nicholas L Biehl and Lillie Biehl, lot at southeast corner Sixteenth street and Cherry street, $10.

Louis Peterson and Belle Peterson to Henry Leiding, lot 10, block 2, New Main street and Wilmington avenue tract, $125.

John W Lackey and Ella M Lackey to Fred E Lee, part lot 5, block 8, Mott tract, $10.

Otmar Bauer and Annie K Bauer to Arthur Veitch, lot 6, Elliott tract, $10.

John McGrann and Mary Jane McGrann to Edna Lewis Lehman, lot 25, block 3, Williamson tract, $100.

Josiah Little and Mary H Little to Frank D Sala, part lot 6, block Q, San Pasqual tract, $10.

Frank C Platt and Ida Grace Platt to Maud Johnson and Albert E Johnson, part block M, Palmier & Fay tract, $250.

Thomas [illegible] White and Mabel E White to Albert [illegible] lots 19, 20, 23 and 24, block 3, Stendale, 1.

San Dimas Well Company, first party; Mrs Fannie [illegible]man, second party, and Artesian Belt Wa[illegible] company, third party; first and second parties license to third party the right to cons[illegible] a pipe line across part section 4, 1 S [illegible].

H K Greenbro to Artesian Belt Water Company, right to lay pipe line across part sections 3, 3 and 4, 1 S 9; part sections 34 and 35, 1 N 9, $1.

Mattie W Hughes to Artesian Belt Water Company, right to lay pipe line in section 4, 1 S 8, $1.

Ruth J Farnsworth to United Investment Company, lot 19, block 56, Huber tract, $10.

Throop Polytechnic Institute to William H Milburn, lots 2 and 4, block C, Throop, Gates & Clark's subdivision, $500.

Charles E Marshall and Ethel Marshall to Carroll Marks, part lots 1 and 2, Reyes tract, $50.

Fred L Sexton to Joseph Swartz and Elizabeth Swartz, agreement to convey lots 1 to 9, block 4, Garvanza, $1700.

J O Ehell to Frederick K Adams, lot 4, Pacific Coast Land Bureau subdivision, $675.

Henry T Hazard and Carrie G Hazard to Mrs Hortense Courtial, lots 10, 11, 17 and 18, block 27, Hazard's East Side Addition, $10.

George W Stimson and Jennie W Stimson to E M Wickersham, lot 9, block D, South Bonnie Brae tract; part lots 15 and 16, Miller & Herriott's resubdivision, $10.

E M Wickersham to William H Preston, same, $7500.

Los Angeles Cemetery Association to Josephine M Polkinhorn, part lot 4898, Evergreen Cemetery, $125.

Joseph Stevenson to Flora A Corson, lots 1 to 24, Corson tract, $10.

George H Peck, Jr, and Olive M Peck to A S Kayer, lots 14 and 15, Peck's subdivision part block 40, San Pedro, $1000.

Charles Scott to Martha J Pomfret, Henrietta Anderson and James E Anderson, part section 3, 1 N 14, $10.

Alamitos Land Company to Rebecca C Alberts, lot 5, block 51, Alamitos Beach Townsite, $10.

Richard C Pusey to Emily Pusey, lot E, block 188, Santa Monica, $10.

Rebecca J Le Baron to Louise E Thompson, Jr, lot 11, Forman's subdivision, $10.

Clifford C C Tatum to Edward D Silent, lot 7, block B, Deanoyer's tract, $10.

C E C Hodgson and Florence C Hodgson to Mary E Gardner, part lot 2, Formosa tract, $200.

Barr Realty Company to Anna L Bedford, lot 56, Goldworthy & Chronis subdivision, $10.

Estate of William H Krieger, deceased, decree distributing to Martha E Krieger lot 15, block D, Crescenta Canada tract; part sections 17, 18 and 20, 2 N 13.

Stella Scott to Olof Olson, lot 119, Westlake Park tract, $1750.

Lyman S Knight to George W Knight, lot 10, resubdivision of lots 1 and 2, block 84, Azusa, $100.

Ida Wildey to J S Eckles, part lots 4 and 8, Agricultural Park tract, $1000.

Mary K Bartlett and John S Bartlett to William Walker, part lots 15 and 16, C W Abbott's subdivision, $1375.

H L Bergen to Mellissa O Bergen, lot 22 and part lot 21, block 44, Long Beach, $500.

Adelaide Tichenor to Mary W Gilbert, part lot 3, block 15, Long Beach, $10.

Mrs C Clemma Wilson and John S Wilson to John H Guard, part lot 38 of the 1419.09-acre tract in Rancho Los Cerritos, $1000.

Mary E Shackleton and James Shackleton to W B Fryer, lot 13, and part lot 19, block 34, Long Beach, $1700.

E O Miller and De Etta Miller to S D Graves, lots 14 and 16, block 45, Long Beach, $500.

Samuel M Crim, trustee of estate of Fred Gaudin, bankrupt, to Rodman B Ellison, undivided two-thirds of lot 16, Harvey's subdivision, lot 16, block 41, Oak Knoll tract, and property not in Los Angeles county, $141.75.

Walter S Moore, M G McKoon, George H Thummel, George R Shatto and Otto Brodtbeck to F P Huribert, lot 57, Orange Heights, $2725.

Margherita Ella Blackman and Charles H E Blackman to Calvin W Brown, lots 23 and 24, and part lot 22, block 3, La Fuente Place, $10.

William H Craig and Minnie L Craig to William M Craig, undivided one-third interest in part lots 27 and 28, block 205, Long Beach, $7000.

Edward Emerson to Florence B Vermille, lot 4, Vawter's subdivision, $10.

William H H Thomas and Henry Wildey to Henri F Gardner, right of way over part lots 9 and 11, Mott tract.

Los Angeles-Pacific Boulevard and Development Company to H W Hellman, lot 1, block 1, Hollywood Ocean View tract, $10.

Otto J Stevens to Allen F Fallis lot 20, block A, Gardener, $100.

Maggie M Vogt to Carl V Wreden, lots 7 and 8, Daly tract, $10.

George A Pearsons to Georges Gondatty, lot 7, block J, Spences addition to Monrovia, $100.

Rufus M McManaman to Mrs Minerva J Case, lot 9, Albee & Pughs subdivision, $30.

Southern California Music Company to W L Case, lot 29, James F Washburn's subdivision, $35.

Catharine Sandham and Frederick Sandham to Bertram E Ross, lot 49, Bixby tract, $10.

Jerome Harris and J L Harris to Pacific Electric Railway Company, lots 1 and 2, Pena City tract, strip 100 feet wide, beginning at point in N line of 10 acres described in D 1023-67, etc., $10.

Harry W Cunningham and Edith O Cunningham to George H Miner and Cora E Miner, lot 15, block 1, Collier & Graham's addition, $200.

Winnall T Dalton and Mary M Dalton to Katherine Ritter, lot 128, Dalton Orchard tract, $10.

Anton Becher to H S Shaug, agreement to convey one house and lot on N Workman street, $2100.

Alamitos Land Company to Lydia Gayman, agreement to convey part Farm lots 143 and 144, Alamitos tract, $10.

Alamitos Land Company to Moses Gayman part Farm lots 115 and 116, Alamitos tract, $10.

Estate of W R Gessie, deceased, order setting aside order entered April 14, 1902, and entering order settling final account and distributing to Mrs Flora G Gessie and Mrs Flora Herrick lots 4 and 5, block 1, and lot 4, block 2, Washington Villa tract, subject to order setting aside lot 4, block 1, Washington Villa tract to Flora G Gessie as a homestead.

Eleanor D Lawrence and G A Lawrence to Benjamin F Crewa, lots 4 and 5, block H, Spence's Addition to Monrovia, $400.

Louis Wagner to H P Crews, lot 4, Brossart's subdivision, $10.

East Whittier Land and Water Company to Simon J Murphy, 25 12-20 inches of water as apportioned to land in East Whittier, $10.

East Whittier Land and Water Company to Simon J Murphy, lots 14 to 23, block 1; lots 1 to 13, block 2; and block 3; lot 3 and part lot 4, block 4; part lot 2 and all lot 3, block 5; part block 7; lots 1, 2, 7 and 8, block 8; lots 1, 2, 5, 6 and 7, block 9; lots 7 and 8, block 10; lots 1, 2, 5 and 6, block 11; lots 1 to 4, block 12; lots 4 and 5, block 13; lot 2, block 14; lots 4, 5 and 6, block 15; lots 1 and 4, block 16; lots 1 and 2, block 17; lots 1 to 4, block 18; blocks 19, 20 and 21; parts of secs 1, 11 and 12, 2 S 11; personal property and certain contracts; part lot 1 and all lots 2, 3, 4 and 5, part lot 6, block 22; part lot 2, all lot 3, block 23; lots 1 to 6 and 8, part lot 7, block 24; blocks 25 to 30, Hill tract; Nos 1, 2, 3 and 4, subdivision of East Whittier Rancho; part lot 1, Corona tract; part sec 35, 2 S 11; part sec 2, 3 S 11, $10.

Abbott Kinney to Robert McLaughlin, lot 10, block 7, Kinney Heights tract, $121.

Eugene Weston and Margaret Weston to Mary G Edwards, part lots 24 and 26, Broad tract, $10.

Kaiser Lowry vs Willard R Lowry, known as W R Lowry, also known as W A Lowry, interlocutory decree. The following real property is set apart as security for the alimony and support of plaintiff, etc: Lots 42, 43, 44 and 45, Ivy A. Pomeroy & Stinson's subdivision; lots 27 and 28 and part lot 26, A C T Adams's resubdivision.

Mrs V S Terry to Mary D Woollacott, agreement to convey lot 2, block G, South Bonnie Brae tract, $3000.

Charles B Sibert and Bessie F Sibert to George W Cleveland, lot 148, Kohler tract, $100.

Louis Riviere to J P Riviere, lots 1, 5, 12 and 13, partition map in 8385, miscellaneous records.

Unknown owner, by Josephus Coombs, Monrovia City Tax Collector, to A T Morgan, lot 21, block K, Monrovia City.

John M Carpenter and Emily A Carpenter to William Davie, lot 3, block 3, George Dalton, Sr, tract, $10.

Abbot Kinney to Clara Marx, lot 21, block 10, Kinney Heights tract, $405.

Abbot Kinney to Nellie A Sander, lot 18 and part lot 19, block 9, Kinney Heights, $670.

R K Roberts and Edna H Roberts to W I Roberts, undivided one-half interest in part lots 20 and 18, Paterson tract, $10.

Frank P Strong and Pearl Strong to Bertha Mettler, part lot 8, Ocean Park tract, $10.

Abbot Kinney to Henry S Williams, lot 14, block 9, Kinney Heights tract, $470.

F G Claudin and Dora Claudin to Ralph T Vining, part lot 9, block 9, Fairmount tract, $10.

Redondo Land Company to George H Peck, Jr, part secs 23 and 24, 2 S 15, $8500.

John T Joushin and Wilhelmina Joushin to Eleanor J Mattel, part sec 24, 2 S 14, $1.

Abbot Kinney to Charles F Roeque, lot 13, block 9, Kinney Heights tract.

Lottie M Reed and Richard Reed to Mabel M Beeson, lot 15, block 6, and lot 17, block 6, Marathon tract, $1.

Lottie M Reed and Richard Reed to Mabel M Beeson, lot 18, block 6, Marathon tract, $1.

Olive L Williams to Henry H Krohn, lot 3, block 47, Electric Railway Homestead Association, $1500.

Estate of John Reardon, deceased, final decree of distribution to Mary Reardon, Nellie E Reardon, Genevieve Reardon, John S Reardon, Fred L Reardon, James A Reardon and Mary G Reardon, property not in Los Angeles county; part lot 134 of subdivision of east 17,000 acres, etc; lots 21, 23 and 25, block 23, Park tract; lot 2, Samson & Scott's subdivision; undivided one-half interest in lot 47, Reeve tract; lot 10, block 16, Field's Occidental Heights tract.

Mattie W Hughes, Mattie W Hughes, executrix of estate of George W Hughes, deceased, to John P Funk, part sec 7, 1 S 9, $2250.

May Wiley and Belle Wiley to Los Angeles Chamber of Commerce, part lots 2, 3, 6 and 7, Ord's survey, $10.

Isaias W Hellman and Esther Hellman to Frank R Strong, lots 8, 9, 10, 11, 12 and 13, block 2, Hellman's Sixteenth-street tract, $10.

Julia Arbuckle to Mrs May Dean, lot 38, block 10, Wolfskill Orchard tract, $1.

Total, $73,751.70.

SAN LUIS OBISPO COUNTY.

PRETTY WEDDING CEREMONY.

[SPECIAL CORRESPONDENCE OF THE TIMES.]

SAN LUIS OBISPO, May 14.—Rev. Roy Eastman of Alameda, and Miss Alice Venable of this city were married today in the Presbyterian Church. It was the most elaborate ceremony witnessed in this city for years. Three hundred invited guests were present, and the church was beautifully bedecked in flowers. Rev. Mr. Hersman of San Martin, assisted by Rev. Mr. Breck and Rev. Mr. Hillard, performed the ceremony. The bride is a daughter of Mayor Venable.

SAN LUIS OBISPO BREVITIES.

H. A. Gibson of Syracuse, N. Y., is here looking for the location for a sanitarium in this county.

The annual summer encampment of the Fresno district of the Methodists will be held at Arroyo Grande from August 13 to 24.

Mrs. B. G. Latimer will leave in a few days on a two months' visit in the northern part of the State.

Miss Wickson of Berekley is the guest of Miss Kate Venable.

Mrs. Ackroid and daughter of New York, who have been the guests of Mr. and Mrs. T. A. Greenleaf, departed today for their home.

Mr. and Mrs. George Barnett of San Francisco are the guests of Mrs. Barnett's parents, Mr. and Mrs. D. Mitchell.

Mr. and Mrs. W. D. Beebee, Mr. and Mrs. J. L. Anderson and the Misses Estudillo leave Monday for the Yosemite.

Write today for our catalogue for irrigation. A. P. Pipe Co., 336 Macy street.

Santa Barbara and Ventura Counties.

[NEWS REPORTS FROM TIMES CORRESPONDENTS.]

SANTA BARBARA COUNTY.

ASSISTANT POSTMASTER QUITS.

SANTA BARBARA, May 14.—Mark Thompson, for the past four years assistant postmaster, has resigned, to take effect June 1, and will soon leave to take a responsible position in the postal service in Arizona. Mr. Thompson came to Santa Barbara in 1888, and, excepting two years, has resided here since. For ten years he was in the employ of Wells, Fargo & Co. He entered upon the duties of assistant postmaster under O. W. Mausly, and since his appointment has been closely confined to his desk. This work, having impaired his health, he has found it necessary to engage in something less confining. He is capable and genial, and has made many warm friends here.

SANTA BARBARA BREVITIES.

Surveyors were on the ground yesterday laying out the lines for the extension to the bath house bowling alleys, and excavation was begun today. The contract was awarded Mr. Engstrum, and must be completed by July 1.

Ray Kelly, the mile runner of the High School athletic team, will be unable to take part in the field day at Los Angeles next Saturday, being laid up from overwork, and suffering from tonsilitis.

The women of the Presbyterian Church sent out 6000 signal flags today, being part of an order made by the Southern Pacific Company. Several hundred thousand are to be made up from the year. The money received is for the pipe organ fund.

The schooner Mildred E. arrived from Santa Rosa island yesterday with 300 head of sheep for the Los Angeles market. The Restless came from San Miguel island with 100 head for this city.

Marriage licenses were issued yesterday to George S. Tuttle and Maud Sproat, both of this city, and to Leslie E. Conklin and Adah E. Buell, of Montecito.

Officers have received a communication from Mrs. Belle M. Harle of Merced, offering a reward of $25 for information that will lead to the return of her son Robert, who left home last October. He is 15 years old.

Mrs. Seeley Perry, vice-president at large of the Federated Women's Clubs of Illinois, is visiting Mr. and Mrs. Hildor Hogberg. She is a Chicago woman and a graduate of Vassar.

Mrs. and Miss DeWolf of Liverpool, Eng., are registered at the Arlington.

Mrs. Thomas of San Francisco, of the Occidental Board of Missions, left today for her home, after a visit of several days here.

LOMPOC.

CRUSHED BY A WAGON.

LOMPOC, May 14. — While driving to the depot with a heavy load of hides, Alex Forbes was thrown from his wagon and both wheels passed over him, breaking his collar bone and severely injuring his thigh. He is considered out of danger. The actual weight of the wagon and load was 2560 pounds.

HIGH WATERWORKS.

The reservoir site purchased by the Town Trustees has an elevation of 250 feet above the level of the streets and a minority of the board objected to the selection, fearing the pressure will prove too great for the pipes. The object of placing the reservoir at such elevation is to afford protection in case of fire. The board has advertised for bids on the pipe needed to bring the water from the reservoir to town, a mile and a quarter.

LOMPOC BREVITIES.

The general appearance of the cemetery has been much improved by the gratuitous efforts of a few public-spirited men and women.

A light rain fell today, but the precipitation was not enough to benefit the crops of hay and mustard, which will be light. The people are coming to realize the fact that irrigation is greatly needed, and the talk of building a system has revived.

Mrs. Z. W. Saunders and Miss Myrtle Saunders have returned from a three months' visit in Fresno.

Rev. Mr. Elliott returned Saturday from Los Angeles.

SANTA MARIA.

HURT BY "TOY" BULLETS.

SANTA MARIA, May 14.—Harry Crosby, a candy clerk, was severely injured by a "toy" pistol. A stock of the weapons, which shoot a BB cap, had been secured, and thinking the were harmless a fourteen-year-old lad named Arellanes loaded one and pointing it at Crosby, shot him in the face as a joke. Crosby was powder-burned and his eye seriously hurt. A lad named Weber had a similar experience.

SANTA MARIA BREVITIES.

While on the way to a surprise party Mrs. James Durnin fell down a flight of stairs at the Haydon residence and broke her arm.

Showers fell today, doing incalculable good for late-sown grain, as well as all summer crops. Slight damage was done to hay and in a few instances to grain, which has begun heading. Beets and beans were immensely benefited.

Miss Nellie Crosswhite and Percy Newlove, High School pupils, went to San Luis Obispo under a pretense of visiting friends, and married. An attempt was made to keep the affair secret, but it leaked out and caused something of a sensation. Newlove is one of the heirs of the wast Newlove estate. He is under age.

Mrs. M. Fleisher, who went to San Francisco to attend the funeral of her father, returned Sunday evening, accompanied by her daughter, Miss Lillian.

Miss Ormonde Paulding of Berkeley University is visiting friends in the valley.

Rube Hart, owner of the city waterworks, is sinking a series of wells to keep up the town's supply.

MONTECITO.

CHURCH WEDDING.

MONTECITO, May 14.—The First Presbyterian Church was the scene last evening of a pretty wedding, that of Miss Ada Buell and Leslie Conklin, both of Montecito. The ceremony was performed by the pastor, Rev. W. E. Dodge, before a large assemblage. The church was elaborately decorated with roses, ferns and marguerites. The bridal party, beside the bride and groom, consisted of Miss Maude Fay of Sacramento, cousin of the bride; Miss Daisy De Pue of Ventura and Miss Clarinda Stafford of Santa Barbara, as bridesmaids, and Percy and Arthur Buell and William Metcalf as best men. At the close of the ceremony, the guests repaired to the Buell mansion, where a reception was given, and the wedding supper served. Mr. and Mrs. Conklin left this morning for the South, where their honeymoon will be spent. They will be at home after June 1, in their home in Montecito.

MONTECITO BREVITIES.

Morgan Brooks, a man of 28 years, a graduate of Yale University, recently from the East, who came here for his health, died yesterday morning at the Lord place, in this valley. His death was caused by a hemmorhage, and was sudden and unexpected. Mr. Brooks leaves a widow and one child. A few days ago his wife and mother, who had been attending him, found him so much improved that they went to Santa Catalina Island for a rest, and returned today, knowing nothing of the death until their return. The remains will be taken East for interment.

Mr. and Mrs. A. L. Whitney of San Mateo are visiting Mr. and Mrs. William Redding.

H. H. Isham and son, Ralph, have gone to Denver, having spent six weeks at the home of Mr. Isham's sister, Mrs. W. Lacy Waters. Mr. and Mrs. Waters accompanied their guests as far as San Francisco, where they will visit for a week.

SANTA PAULA.

"HUSKIN' BEE."

SANTA PAULA, May 14.—The Native Daughters gave a "huskin' bee" last night at Balcorn Hall. The play was well received, but the feature of the evening was a cake walk, participated in by four couples, who gave a splendid imitation of the genus "coon." Those taking part in the walk were Miss Ethel Forbes and E. Skinner, Miss May Ruggles and Guy Irwin, Miss Mabel Irwin and Mr. Stewart, and Miss Ethel Daugherty and A. Soberanes. The cake was awarded to Miss Forbes and Mr. Skinner. A dance followed. About $115 was realized.

OXNARD.

STREET BATTLE.

OXNARD, May 14.—Juan Rios, who claims that his wife recently left his fireside and is now living with Appolonio Valles, this morning attacked the latter on Fifth street with a gun and a knife. A shot was fired and Valles closed with his assailant, attempting to pin his arms to his side. Rios fired other shots over his shoulder, one of them causing a slight wound on Valles's face. Rios as arrested and will be examined Thursday at 2 p.m.

RANCH FIRE.

A small ranch house used by employés of M. V. Carr, east of town, was burned to the ground Tuesday afternoon, all of the clothing and personal effects of five men being consumed. The loss, $500, falls heavily on the workingmen.

Floral Parade.

The Floral Parade described and pictured in the Fiesta-Biennial Edition of The Times, issued May 3, will be interesting to far-away readers, who would doubtless appreciate the receipt of a copy. The Times offers to mail them out at the rate of 10 cents per copy, three copies for 25 cents.

THE TIMES will mail the Fiesta-Biennial Special Edition to any address in the United States on receipt of 10 cents for a single copy, 25 cents for three copies.

Lowinsky's Orchestra.

Acknowledged the best. Tel. Blue 9035.

Spring Medicine

There is no other season when good medicine is so much needed as in the Spring.

The blood is impure, weak and impoverished—a condition indicated by pimples and other eruptions on the face and body, by deficient vitality, loss of appetite, lack of strength, and want of animation.

Hood's Sarsaparilla and Pills

Make the blood pure, vigorous and rich, create appetite, give vitality, strength and animation, and cure all eruptions. Have the whole family begin to take them today.

"Hood's Sarsaparilla has been used in our family for some time, and always with good results. Last spring I was all run down and got a bottle of it, and as usual received great benefit." MISS BEULAH BOYCE, Stowe, Vt.

Hood's Sarsaparilla promises to cure and keeps the promise.

Best Liniment on Earth.

Henry D. Baldwin, Superintendent City Water Works, Shullsburg, Wis., writes: "I have tried many kinds of liniment, but have never received much benefit until I used Ballard's Snow Liniment for rheumatism and pains. I think it the best liniment on earth." 25c and $1.00 bottle at Dean's Drug Store.

Spring Ailments.

There is an aching and tired feeling; the liver, bowels and kidneys become sluggish and inactive, digestion impaired, with little or no appetite, no ambition for anything, and a feeling that the whole body and mind needs toning up. The trouble is, that during winter, there has been an accumulation of waste matter in the system. Herbine will remove it, secure to the secretions a right exit, and by its tonic effect, fully restore the wasted tissues and give strength in place of weakness. 50c at Dean's Drug Store.

GET YOUR SHARE.

Blackmen, whitemen, redmen, yellowmen,—all are busy eating away at the world's food supply—every day—three times a day.

Every one is entitled to a share. Are you getting yours? Does it do you good?

If not, take Scott's Emulsion. It is a concentrated, prodigested food—much nourishment in small space—and all usable by the weakest system.

It restores the flesh of young and old.

Send for Free Sample.

SCOTT & BOWNE, Chemists, 409 Pearl St., N. Y.

"BETTER LATE THAN NEVER," APPLIES TO THE USE OF Dr. Pierce's Golden Medical Discovery

Taken early it will CURE THE COUGH

Taken when the Lungs are affected IT WILL CURE

WEAK LUNGS STOP HEMORRHAGES AND RESTORE SOUND BODILY

HEALTH. IT ALWAYS HELPS IT ALMOST ALWAYS HEALS.

Your Face

is a never-failing sign, an ever true barometer of your system's condition. Pimples and eruptions show you need

Emil Frese's Hamburg Tea

to clean out the impurities, before your trouble goes too far. At druggists and grocers, 25c.

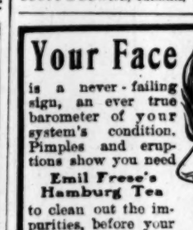

Every Woman is interested and should know about the wonderful MARVEL Whirling Spray. The new Vaginal Syringe. Injection and Douche. Best—Most Convenient—It Cleanses Instantly.

Ask your druggist for it. If he cannot supply the MARVEL, accept no other, but send stamp for illustrated book—sealed—it gives full particulars and directions invaluable to ladies. MARVEL CO., Room, Times Bldg., New York.

Write to Dr. Halpruner for booklet telling about the cures effected by the use of Halpruner's wonderful medicine.

Halpruner Med. Mfg. Co., 28 California St., S. F.

Remington Typewriters

Rented

from $3.00 per month up,

by the manufacturers,

WYCKOFF, SEAMANS & BENEDICT,

119 South Broadway, LOS ANGELES.

Delicate

I have used Pearline for eight years. Am never without it. Use it with the most delicate fabrics and with coarse things. Find it satisfactory in all things.
Mrs. Rev. G. E. L.

One of the Millions.

Wooley Sanatorium

Incorporated.

Capital Stock, $100,000.

Dr. J. H. Wooley, Dr. Hugh Wooley, Physicians in Charge.

1443 Carroll Av., Angeleno Heights.

For treatment and cure in two to ten days of Opium, Morphine, Cocaine, Whiskey and similar habits. In all cases that, after careful diagnosis made, are accepted, a cure is guaranteed. The body is freed of the poison, the desire for the drug removed, and the system restored to a normal condition. It is a strictly scientific, no two cases treated alike, but modified according to the condition of each patient. No danger incurred nor pain experienced. The system is rapidly built up. One of the Wooley physicians or a trained nurse is constantly in attendance on each patient during the administration of the remedies. No medicines sent out for home treatment. Confidence and correspondence solicited and entire privacy of treatment when desired.

The sanatorium is a beautiful home in

1443 Carroll Ave., Angeleno Heights, Los Angeles, Cal.

Fay R. Robertson, Business Manager.

Office 401 Bullard Bldg.

Only $2.50

Per Tooth. Teeth Without a Plate. GUARANTEED.

Dr. Schiffman has just filled a tooth for me, and he also put in a crown on a bridge about five months ago, all of which has given me complete satisfaction. His work was all done painlessly.

H. E. MILES
No. 830 Avenue 19

SCHIFFMAN DENTAL CO.
107 N. Spring st.

See specimens of our work at our office. Open evenings and Sunday forenoon.

Teeth Without a Plate

CROWN AND BRIDGE WORK MY SPECIALTY.

If you want Crown or Bridge work or want a specialist, My crown and bridge work cannot be equaled

Hutchason Dental Parlors

(OR. FIFTH AND HILL STS.

Telephone Red 3261.

Lady Attendant. German Spoken.

—NOME—

St. Michael and Arctic Points.

S. S. GARONNE (Passenger Steamer) 4,000 tons, sailing from San Francisco May 26th.

S. S. LYRA (Freight Steamer) 6,000 tons, sailing from San Francisco about May 25th.

THE FINEST STEAMERS AND THE FINEST SERVICE.

These steamers have unexcelled facilities for handling heavy and bulky freight and live stock.

The very best passenger accommodations. First, Second and Third Class; most favorable rates for passengers and freight.

Correspond with us before closing elsewhere.

FRANK WATERHOUSE & CO., INC.

Room 53, Chronicle Building, San Francisco.

Thin Falling Hair

Irritated scalp, dandruff, and baldness prevented by warm shampoos with

Cuticura Soap

and light dressings of CUTICURA, the great skin cure and purest of emollients.

"ALL WRIGHT FOR MORE THAN HALF A CENTURY"

CROSSMAN'S SPECIFIC MIXTURE

A Sure Cure for Diseases of Men. $1.00 a Bottle. All Druggists. Wright's Indian Vegetable Pill Co., New York.

WINE of CARDUI FOR WOMEN

FOR EASY WASHING USE Diamond "C" Soap

YOUR GROCER HAS IT

MRS. WINSLOW'S SOOTHING SYRUP

Has been used for over SIXTY YEARS by MILLIONS of MOT

Delicate

I have used Pearline for eight years. Am never without it. Use it with the most delicate fabrics and with coarse things. Find it satisfactory in all things.
Mrs. Rev. G. E. L.

of the Millions.

Wooley
natorium
Incorporated.
Capital Stock, $100,000.
t. Wooley, Dr. Hugh Wallis,
Physicians in Charge.
arrol Av., Angeleno Heights

ly $2.50
th. Teeth Without a Plate. GUARANTEED

Without a Plate
AND BRIDGE WORK
ECIALTY.
TCHASON

Crown or Bridge work a specialty. My crown and bridge is equaled

on Dental Parlors,
FTH AND HILL STS.
Main 3261.
German Spoken.

Chinese Herbs and Remedies direct from China for Rheumatism

ction, Epilepsy, Blood Disorders. Consultation free
Hong Co. 427 S. Main St., opp. Post Office.

r's" is Synonymous with
urniture since 1881.
S. Spring Street.

nia and Mexico
Development Co.,
aughlin Bldg
shares on Mother Lode
cents per share.

CALIFORNIA
VA BITTERS
ive, Invigorator and Nerv-
ut appetizer and special
ly for disease of both
Cures in its own merits
LIFE & HEALTH. Agents.
E. F. Gleed for circular.

Drawing Papers, Measuring Tapes, Architects' and Engineers' Supplies.
FRESE.

Wines
vineyards and sell family trade.
50 per gallon.
main Wine Co.,
Va., cor. 4th. Tel. M 69

Whiskey
THAT'S ALL.
political purposes.
TRIBUNE, CLEVELAND LIGHT
Bicycles.
L., 460 S. Spring.

Los Angeles County: Its Cities, Towns, Hamlets and Suburban Places.

[NEWS REPORTS FROM TIMES CORRESPONDENTS.]

PROMINENT CITIZEN DEAD IN PASADENA.

D. PATTEN, PUBLIC-SPIRITED AND SUCCESSFUL.

Plans for Elaborate Memorial Day Exercises—Union Carpenters Brewing Trouble—Governor Causes Loss to Chief of Police—Murphy to Preach Sunday.

PASADENA, Office of The Times, No. [illegible] South Raymond Avenue, May 15.—[illegible]ton D. Patten died yesterday afternoon shortly after 2 o'clock, at his residence, No. 767 North Fair Oaks avenue. Mr. Patten had been a sufferer from heart and lung trouble for a long time, but about two years ago underwent an operation for pleurisy, from which he seemed to recover. He had been confined to his home for several weeks. The funeral arrangements await the arrival of his brother and a son from Reading. Mr. Patten's death removes a prominent business man and a public-spirited citizen. He was a member of the City Council for four years and president for two years, which, under the old city charter, amounted to the mayoralty. He was a thirty-third-degree Mason and belonged to all the Masonic

LATE GEORGE D. PATTEN.

bodies. He was head of the lumber firm of Patten & Davies, which has lumber yards in Los Angeles and in Pasadena; vice-president of the Pasadena Savings, Trust and Safe Deposit Company; director of the First National Bank; member of the G.A.R., and a heavy stockholder in the Mexican Petroleum Company, whose mine sold a few weeks ago for $1,000,000.

Mr. Patten was born in Morgan county, Ohio, August 10, 1847, of English and Quaker parentage. When a boy he moved to Jasper county, Iowa, and [illegible] enlisted in the Twenty-eighth Iowa Infantry, serving in several of the important battles of the Civil War. Fifteen years ago he came to Pasadena, and in 1894 became the head of the Patten & Davies firm. He leaves a widow and eight children, Nellie, Fred, Henry, Callie, Frank, Elsie and Mabel Patten.

LABOR TROUBLES.

All is not quiet on the wage-earners' horizon. The Carpenters' Union is having a blaze that may burst into conflagration about June 1. At least the contractors fear it. Building has been so extensive during the past year that the hammer twirlers have been in great demand and they have an idea that they hold the reins. Not content with getting their own wages raised to $3.50 per day, which is about one-third more than they received a few years ago, the carpenters are insisting that the other mechanics "unionize" and "organize." The lathers, the fellows who tack up the foundation for plastering, are a contented lot, well satisfied to receive 25 cents per thousand lath, but the carpenters think they ought to have a union. So the nail-pounders and plane-pushers have declared their intention to "go out," unless the lathers will "go in." That is, the carpenters have "resolooted" that they will jump off the roofs of the houses upon which they are working, unless their tools in the air, and knock off work, unless the lathers join a union of some sort, either the Los Angeles federation or one of their own. The contractors say that the carpenters are trying to shave chips so big that they will clog up their planes if they don't watch out. Wages have already been put up so high that carpenters from elsewhere are immigrating, and pretty soon there will be so many of them in town that wages will be reversed and then somebody will wish he hadn't.

MEMORIAL PLANS.

This year's celebration of Memorial Day promises to put former demonstrations in the shade. Chairman J. A. Graham of the committee having the matter in charge has secured the First Methodist Church as the place for Rev. Hugh K. Walker's memorial address in the evening.

Miss Charlotte Christy and a quartette will sing. In the morning at 9:30 o'clock there will be a street parade which will be taken part in by Co. I, N.G.C., in command of Capt. P. A. Collins; the G.A.R. in command of Commander G. S. Case; Sons of Veterans, under Capt. W. E. Darracott, and school children and citizens. Immediately after the parade there will be ritualistic services at the cemetery, and decoration of the graves by the G.A.R. Lieut. F. Wellman will read Lincoln's first address to Congress. Benjamin W. Hahn, Esq., has been chosen marshal of the parade. The following committees to give the occasion widespread support has been appointed by Chairman Goodrich: Commander G. S. Case, John McDonald, H. H. Massey, E. Nash, W. M. Pennel, F. D. Gates, S. J. Shaw, C. M. Simpson of the G.A.R.; Capt. W. E. Darracott, B. F. Bahn, J. H. Cambell, C. C. Reynolds, V. R. Sutliff, Frank Woodbury, Lieut. Warren of the Sons of Veterans, Mayor M. H. Weight, F. P. Hamilton, Harry Geohegan, D. W. Herbert, E. L. Moody, Dr. Henry Sherry and members of the local press, representing the citizens.

FRANCIS MURPHY COMING.

Francis Murphy, the noted temperance speaker, will preach in the Universalist Church next Sunday morning. Mr. Murphy will be the guest of Rev. E. L. Conger of No. 44 South Orange Grove avenue. He and Dr. Conger are friends of thirty years' standing. It was in Dr. Conger's pulpit at Concord, N. H., about three decades ago, that the worker for temperance made his first appearance before an audience. He had been living in Maine, where he had just been reformed from a drunkard, and in Dr. Conger's church he told the story in touching terms. He made such a hit that he was called all over the country, which at that time was much stirred up by the Reform Club. When Murphy was first asked to tell his story, he declared that he could not face the audience. It was a new experience for him, but he was persuaded finally, and he has been in the work ever since.

GAGE'S FALSE ECONOMY.

Chief of Police Freeman is a victim of Gov. Gage's false economy. Yesterday the Chief received word from Daniel Kevane, secretary of the State Board of Examiners, stating that there is no fund to meet the claim of the Chief and of his deputy, Otto Mandell, for expenses incurred in bringing the burglars, Smith and Dowell, from Peoria, Ill., to this city for trial. The examiners approved the Chief's claim, and that of his deputy in every detail, but a special act of Legislature will have to be made to allow the demand. This will not take place until February next, and so the Chief, who advanced the money, $460, will lose the interest on it for nearly a year. This seems hard, since the Governor granted the extradition papers, saying nothing about the lack of funds to meet the bill when he did so. Gov. Gage cut down the fund last year to only $3500, though it was $5000 in 1899, and $10,000 two years before. The burglars got long sentences in the penitentiary, it appearing that they were dangerous criminals.

PASADENA BREVITIES.

The Outdoor Art Association will meet this afternoon in the Board of Trade rooms, to discuss the plans for beautifying the city, and to aid the authorities in doing so.

Mrs. James A. Garfield, who has spent the winter in this city, will leave on Monday in her private car for Mentor, O., accompanied by her sister, Mrs. Stanley Brown.

Give your catering order to McCament.

Pictures framed at Wadsworth's.

SANTA CATALINA ISLAND.

UNPRECEDENTED EARLY RUSH.

AVALON, May 14.—If early campers are any indication of the season to follow, Avalon is slated for the greatest in her experience, for at no time have there been so many tents and cottages occupied as now. Camp Swanfeldt is doing as much business as it did a month later last year. Among those finding entertainment there are P. A. Allen of San José, representing the fruit firm of Griffin & Skelley, who with his wife and little daughter will spend a month or six weeks here; Mrs. S. M. Coy and family are here for the season; four young ladies from Boston are trying camp life, Misses Annie J. Leary, Emma Johnston, Nettie Sweeney and Emma J. Callahan; R. E. Grimes, with his mother and sister of Santa Monica; Frank Butler of Kingston, N. Y., and T. D. Clark of Los Angeles; George W. Ogle of Pomona and J. H. Ogle of Belleville, Ill.; Mrs. W. Edmundson, Mrs. J. O. Raynolds and Miss Louise Harrington of Denver; N. C. Means and D. Forest of Pasadena; C. S. and Charles Hegan of Los Angeles.

The cottagers are also coming. D. E. Dobbins of Boulder, Colo., has just built a neat cottage on Sumner avenue, which is occupied by himself and sister, Miss Eloie Dobbins of Los Angeles; J. G. Howland, superintendent of the Banning Wool Company, with his family, are occupying the Tom Green cottage; Mrs. Milo Baker is building and Mrs. Bradford has just completed a cottage next to Ed Stanton's on Sumner avenue.

ISTHMUS PARTY.

The Meteor management yesterday took a large number of Avalon's visitors to the Isthmus yesterday on one of their popular excursions and barbecues. The party comprised Mrs. R. C. Inge, Mrs. J. S. Walsh, Mrs. M. H. Shotwell, H. O. Van Innaque, La Junta, Colo.; Dr. and Mrs. G. J. Eblen, Mrs. Jane Leeson, Van Wert, O.; Tyler Barnett and wife, Louisville; M. Klassen, Los Angeles; J. H. Tate, wife and daughter, Miss Ida Preston, Alameda; Jecques Dalstine, New York City; Mr. and Mrs. H. W. Rice, Mr. and Mrs. W. H. Dorgan, Lincoln, Neb.; Mr. and Mrs. J. F. Herrick, Spokane; Mr. and Mrs. W. J. Hess, Redondo; Mrs. George Sheney, Avalon; Mr. and Mrs. Charles H. Beal, Pasadena; Miss Piggott, Miss Baugher, Baltimore; Horace J. Smith, Mrs. Mary Ward Smith, Ottawa, Kan.; Mr. and Mrs. C. E. Gast, Pueblo, Colo.; Mr. and Mrs. E. E. Bennett, Mr. and Mrs. Edward Schmidt, Indianapolis; Mr. and Mrs. Hiram A. Schriver, Minneapolis; Gus N. Hill, Pittsburgh; Mrs. R. E. Starkweather and son, Chicago; H. L. Detjer and wife, San Francisco; Elizabeth R. Baker, Mrs. D. B. Baker, South Bend, Ind.; Blanche La Rose, Mudert, Henrietta C. Dissinger, Elizabeth J. Pierce, Prentiss de Venve, Dayton, O.; Chapple, chief cook; Capt. Jorgstorff.

ISLAND BREVITIES.

The Alert put out to sea yesterday afternoon and is cruising about a few miles off shore.

J. F. Luhring for twenty-five years manager of the Methodist Book Concern's affairs at Cincinnati, accompanied by his wife, is visiting Avalon.

Mrs. Lews A. Groff has been at the Metropole for a few days.

David Kennelly of Santa Monica is spending a few days with Conroy Griffith.

Mrs. D. H. Baker and Miss Elizabeth Baker of South Bend, Ind., are at the Grand View for a few weeks.

Camp Swanfeldt, Catalina Island, is now open for business.

If you have anything to sell, to exchange, or want anything in the wide world, put a "Liner" in The Times. Rate, 1 cent a word each insertion; minimum charge, 15 cents.

QUALITY is what makes price. If Burnett's Vanilla Extract was no better than other extracts, its price would be the same. Once tried, always used.

Fiesta Edition.

The special Fiesta-Biennial Edition of The Times can be mailed to any address in the United States for 10 cents per copy; three copies, 25 cents. Patrons may send in lists of names and addresses of friends, together with stamps or coin to cover cost, and papers will be promptly mailed. This illustrated edition will also be found on sale at every news stand and agency in Southern California, wrapped and ready to mail.

Lowinsky's Orchestra.

Best music. Moderate rates. Tel. Blue 2958.

Fiesta Edition.

The special Fiesta-Biennial edition of The Times can be mailed to any address in the United States for 10 cents per copy; three copies, 25 cents. Patrons may send in lists of names and addresses of friends, together with stamps or coin to cover cost, and papers will be promptly mailed. This illustrated edition will also be found on sale at every news stand and agency in Southern California, wrapped and ready to mail.

"SOCIAL CLUB" CASES GO TO COMPTON.

UP-COUNTRY JURY TO HEAR OF LONG BEACH WOE.

Seaside Magistrate Grants Change of Venue and Special Counsel is Employed for Prosecution—Commencing Construction of Huntington's Electric Power House.

LONG BEACH, May 14.—The stage of action on which the city is making warfare against the social clubs has been transferred to Compton.

There are two cases which have been so assigned by City Recorder T. C. Chapman. In one of them B. M. Blythe is the defendant, and is accused of having rented a house where liquor was to be dispensed in violation of the city ordinance. In the other case H. B. Charles and S. W. Cottle are joint defendants. They are charged with having kept a place with the intention of using it for the sale of intoxicating liquors in violation of the city ordinance.

The changes of venue were granted on petition. Ex-City Attorney E. C. Denio has been employed as special counsel for the city in the prosecution of the cases.

BUILDING TROLLEY PATHWAY.

A gang of sixty men and 100 animals are employed two and one-half miles north of the beach making the grade on American avenue for the Huntington electric road from Los Angeles.

Work has commenced on the foundation of the company's power-house on the east side of American avenue, just north of Fourth street. The foundation is being made of cement, as if calculated for very heavy machinery.

LONG BEACH BREVITIES.

A number of the workmen employed on the construction of the Seaside Water Comuany's bath-house, were engaged Tuesday morning in hoisting one of the heavy roof timbers and attachments into position, when something slipped and the heavy thing fell. Several of the workmen had narrow escapes from serious injury, but the actual damage is said to have been very slight.

Mr. and Mrs. N. F. Conkle and Mr. and Mrs. Jordan of Topeka, Kan.; Mrs. George Carder and Mrs. M. J. Roberts of Pasadena, Mrs. Kate Baker and Miss E. Baker of South Bend, Ind.; Mrs. M. E. Butterworth of Chicago and Miss Hutton of Mt. Claire, N. Y., are staying at the Smithsonian.

The "We Boys" Club of the First Methodist Church of Los Angeles is preparing to have a banquet for the members and ladies in Long Beach on the evening of the 23d inst. They will come down from Los Angeles by special train on the Salt Lake Railroad.

Mr. and Mrs. C. W. Cherrington, late of the Indian school of Yanax, Or., have come to make their home in Long Beach. They are old acquaintances of Mr. and Mrs. F. R. Smith, through whom they were attracted to this city.

The new lodge of Odd Fellows had a housewarming Tuesday evening. It was their first open meeting, and a large number of friends were entertained. An informal programme of musical and other selections was presented.

Mr. and Mrs. H. C. Holt of Pasadena, Mary Thompson of East Liverpool, O.; Minnie E. Fulham of Los Angeles, Mrs. A. R. Davison of Denver, Colo., and J. S. Glascock of Pasadena are staying at the Del Mar.

The Rathbone Sisters gave a reception Monday night, in honor of Mrs. Burlingame, mother of Mrs. W. B. Joy. Mrs. Burlingame is a club woman, and is about to return to her home in Eldora, Iowa.

J. R. Kirby of Los Angeles, V. H. Campbell of Evansville, Wis.; Mrs. J. A. Fillmore and Miss Gurney of San Francisco and E. St. John of Santa Ana are staying at the Park View.

Mr. and Mrs. P. E. Show, Mrs. A. L. Heron, R. F. Heron and A. L. Shaw were entertained at the Riviera at luncheon Tuesday, by S. W. Hazen of Los Aigeles.

W. F. Hall of St. Louis, J. M. Lippincott of Omaha, Neb.; Mr. and Mrs. I. Marx Feldhouser of Phoenix, Ariz., and A. B. Gamo of El Paso, Tex., are staying at the Riviera.

Arthur Mason made a haul of 267 rock bass and a lot of yellowtail and barracuda Sunday. It is said to be the biggest catch of rock bass on record for this beach.

Scholarships at the State University at Berkeley for the coming year have been awarded to Miss Grace Moody and to Fred Dunham of Long Beach.

Miss Edna Moody is spending a fortnight with her sister in Berkeley.

Mrs. Princess Long and husband are spending a few days at Redlands.

P. E. Hatch is spending a fortnight's vacation in the mountains.

Several little showers of rain fell in Long Beach Tuesday night.

If you have anything to sell, to exchange, or want anything in the wide world, put a "Liner" in The Times. Rate, 1 cent a word each insertion; minimum charge, 15 cents.

POMONA.

NEWS BREVITIES.

POMONA, May 14.—The Women's Foreign Missionary Society of the Methodist Church held an interesting meeting yesterday afternoon at the home of Mrs. E. D. Bradley.

Casper Kersher, a visitor who came to Pomona on the Board of Trade excursion last Saturday, has purchased the house and lot owned by F. K. Adams on North Gordon street. The sale is one of the direct results of the excursion, for Mr. Kersher knew nothing about Pomona until he was approached by the excursion managers in the Los Angeles Chamber of Commerce last week.

Messrs. E. E. Armour, Charles F. Loop, C. L. Northcraft and Peter R. Ruth left for Monrovia this morning to represent the Pomona Whist Club at the semi-annual tournament of the Southern California Whist Association.

Light showers fell here last night and it has been threatening rain today.

At the annual banquet of the Board of Trade at Hotel Palomares on Monday evening it is expected that President Gates of Pomona College and Frank Wiggins and F. Q. Story of Los Angeles will be present.

S. W. Gillilan, the "off-agin', on-agin'" man, will give an entertainment at the operahouse tomorrow evening under the auspices of the local Foresters.

Rev. Dr. George Thomas Dowling delivered his interesting lecture, "Wooing and Wedding," at Cooperative Hall last evening before an appreciative audience.

A civil service examination for the positions of clerk and carrier will be held here the 28th inst.

COVINA.

FOUR-TOWN PROJECT

COVINA, May 14.—A meeting of interested parties was held in the First National Bank building here last evening to discuss informally the organization of Covina, Azusa, Glendora and Irwindale into one municipality. The meeting was attended by representatives from the various points, and it was decided to issue a public call for a meeting of all the various interests, to be held in the Covina Opera Hall Thursday, the 22d inst. There appears to be some dissention among the promoters of the scheme, as to the nature and powers to be vested in the corporation, some desiring the formation of a storm-water district, others with wider aspirations wishing to see the towns of Azusa, Covina and Glendora and the territory intervening under one city government. The next meeting promises to be interesting, as the advocates of the latter proposition will meet with vigorous opposition.

WATER AND 'PHONES.

The question of the establishment of the rates of the Covina Land and Water Company was again before the City Trustees last evening. This has been before the board and under advisement five months. The City Clerk was instructed to serve written notice upon the president of the water company, instructing him to furnish the city with a complete statement of the affairs of the corporation, so that a just and equitable rate can be established.

The telephone franchise was, at the request of the petitioners, laid over two weeks.

CLAREMONT.

CHURCH MEETING ENDS.

The annual meeting of the Southern California Association of Congregational Churches and Ministers closed this afternoon. At the morning session J. Albert Dole and Mrs. W. F. Bosbyshell told "What the Pew Wants of the Pulpit." "Congregational Standards and Their Imperilment" was the subjects of a strong address by the Congregational patriarch of 88 years, Rev. Sherlock Bristol. Rev. M. Billings spoke of "Mission Work on the Desert," and Rev. H. P. Case presented "The Latest Phases of Sunday-School Work." "A Restatement of the Doctrine of the Atonement" was the subject of the eloquent address by Rev. C. S. Rich of Sierra Madre. The closing devotional service was led impressively by Rev. Francis Lawson. The session closed with the benediction by Rev. Mr. Bristol.

CLAREMONT BREVITIES.

The Glee Club will give a concert at Pomona on Friday evening in the Congregational Church.

Saturday, a special trainload of students will go to Los Angeles to attend the second of the intercollegiate baseball games in the afternoon and the oratorical contest in the evening. Charles Bent is Pomona's representative.

If you have anything to sell, to exchange, or want anything in the wide world, put a "Liner" in The Times. Rate, 1 cent a word each insertion; minimum charge, 15 cents.

SAN DIMAS.

POSTOFFICE BURGLARY.

SAN DIMAS, May 14.—The postoffice was broken into last night and the cash drawer rifled. One of the brass bars on the general delivery wicket was pried off and the catch on the door broken, so that the money drawer could be reached. A small sum in silver was taken. The robbery was evidently done by some one familiar with the office.

SAN DIMAS BREVITIES.

A light shower fell at 10:30 last night It will help the late crops. The yield of hay this year will be unsually heavy.

The San Dimas Citrus Union has just distributed another dividend of $13,000 on navels.

Mr. and Mrs. L. C. Meredith entertained last night at their home on Grand avenue in honor of William Griest, Mrs. Meredith's brother, who is returning to Kansas after a six months' visit in California.

S. L. Gross has exchanged his brick block in Pomona for John A. Fender's twenty-acre ranch on West Cienega avenue. The properties are valued at $13,000 each.

James A. Johnstone and William R. Johnstone are spending a few days in Redlands.

D. C. Teague, L. C. Meredith, William Griest, Dr. E. W. Montgomery and W. A. Johnstone will visit the Grand Cañon this week.

If you have anything to sell, to exchange, or want anything in the wide world, put a "Liner" in The Times. Rate, 1 cent a word each insertion; minimum charge, 15 cents.

ALHAMBRA.

A NEW CITIZEN.

ALHAMBRA, May 14.—Alhambra is well pleased that A. E. Pomeroy, a Los Angeles capitalist, has decided to make Alhambra his home, he having purchased considerable acreage from the Farnsworth estate in the southwestern part of town, upon which he will at once build a residence. The property lies directly west of that recently purchased by J. F. Joques, who is building a residence to cost about $3500.

MEMORIAL EXERCISES.

Arrangements are being made for the observance of Memorial Day, the exercises to take place at Parish Hall and San Gabriel Cemetery near by. The schools of Alhambra, San Gabriel and Garratia will attend, and there will be a speaker from each school. The G.A.R. will act as guard of honor, and the school children will decorate the graves.

ALHAMBRA BREVITIES.

The school census for Alhambra district recently completed by Howard Winsor shows 308 children, six more than last year. More were expected, but as in other cities, the census-taker couldn't find them.

Miss M. L. Albertson, who recently sold her Los Angeles residence property, is coming to Alhambra to reside.

The remains of Mrs. Chauncey McCoombs, who died from the effects of carbolic acid taken by mistake, were brought from Los Angeles and buried in San Gabriel Cemetery.

Rev. Dr. White, pastor of the Presbyterian Church at Chico, and Mrs. White, were guests of Mr. and Mrs. Gail Borden.

Mrs. Cynthia B. Clapp of Alhambra, past president of Stanton, W.R.C., Los Angeles, has received the appointment of inspector for the Department of California and Nevada.

Mrs. Charles Bailey had as a recent guest Mrs. May Dillingham Freer, wife of the Chief Justice of the Hawaiian Islands. She was attending the federation meeting.

There was a light fall of rain last evening.

Rev. and Mrs. F. D. Mather of Monrovia were in Alhambra this afternoon.

Mr. and Mrs. F. W. Barron of Spirit Lake, Iowa, friends of J. A. Green were guests at his home.

SAN PEDRO "BARKEEP" SUDDENLY ABSENT.

FARON, OR BEST, WANTED BY THE POLICE FOR CROOKEDNESS.

Presented Worthless Check and is Said to Have "Stuck" Los Angeles and Other People—Water Question to Be Probed.

SAN PEDRO, May 14.—On complaint of N. A. Stevens, a warrant has been issued for the arrest of I. A. Faron, alias Best, on the charge of obtaining money under false pretenses. Faron for some time has been barkeeper for Hans Carlson, and, by sauvity of speech and engaging manner, ingratiated himself into the favor of merchants and others. By these means he secured loans and credits and other favors in San Pedro and Los Angeles. Monday evening Faron gave a check to N. A. Stevens on the Stone Drug Company for $20, and when it was presented for collection Tuesday morning it was found to be worthless. Upon investigation it was ascertained that Faron had fled, leaving many victims of his duplicity in San Pedro and Los Angeles. The City Marshal telegraphed Los Angeles authorities to look out for Faron and apprehend him if possible. Some time ago Faron intimated to Judge Downing that he desired to keep his identity a secret, so long as he was keeping bar, giving as his reason that his mother "would cut off his allowance in case she found that he was so engaged." Up to this time nothing has been learned of his whereabouts.

HEALTH AND WATER.

After the appointment of a board of health, consisting of R. J. Sepulveda, H. J. Muller, F. M. Mathews, John Dodson and Dr. W. A. Weldon, President Baldwin of the Board of City Trustees last night called attention to the fact that San Pedro has insufficient water. It was finally determined, by the adoption of a resolution, to probe the water question thoroughly and secure, if possible, early relief.

SAN PEDRO BREVITIES.

Contractors who have had under their supervision the grading of South Beacon street, and whose operations were temporarily suspended owing to the injunction proceedings instituted by George H. Peck, are again at work on the grade. This would indicate that the city feels sure of winning its suit, which has been in the courts several months. It is understood that Peck will carry the case to the Supreme Court if necessary.

San Pedro postoffice shows expansion in all its branches in April. The month's receipts were $432.97. The retiring postmaster kept no records up to the time his successor was inducted into office on March 16, 1902, and no comparative statement can be made with the last quarter.

Frank Mahn of the gasoline schooner May, charged by Francisco Gonzales with embezzlement, today entered a plea of not guilty, and the case will be heard Friday.

Julius A. Brown of Los Angeles was in San Pedro today investigating the real estate situation. He thinks there is a splendid future for this locality.

W. A. Spalding of Los Angeles, auditor for the Southern California Construction Company, visited San Pedro breakwater yesterday.

The City Trustees will advartise for bids on ten carloads, more or less, of oil for street-sprinkling purposes.

ON THE WATER FRONT.

Steam schooner Chehalis, Capt. Thompson, from Grays Harbor, with 685,000 feet of lumber consigned to the E. K. Wood, the W. H. Perry and the Southern California Lumber Companies.

Steam schooner Iaqua, Capt. Gunderson, from Astoria, with 275 poles and 390,000 feet of lumber for the San Pedro Lumber Company.

Schooner R. W. Bartlett, Capt. Nielson, from Port Blakely, with 650,000 feet of lumber for the W. H. Perry Lumber Company.

Steam schooner Santa Monica, Capt. Olsen, from Eureka, with 430,000 feet of lumber for the San Pedro Lumber Company.

Steamer Bonita, Capt. Nopander, from San Francisco, with 140 tons of merchandise and seven passengers.

The steamer Bonita sailed Tuesday for San Francisco with 168,000 tons of merchandise.

The following vessels have arrived since Tuesday morning:

MRS. IDA L. ROSER

Grand-Niece of Ex-President James K. Polk, Writes to Mrs. Pinkham Saying:

"DEAR MRS. PINKHAM:—I have been married for nearly two years, and so far have not been blessed with a child. I have, however, suffered with a complication of female troubles and painful menstruation, until very recently.

MRS. IDA L. ROSER.

"The value of Lydia E. Pinkham's Vegetable Compound was called to my attention by an intimate friend, whose life had simply been a torture with inflammation and ulceration, and a few bottles of your Compound cured her; she can hardly believe it herself to-day, she enjoys such blessed health. I took four bottles of your Compound and consider myself cured. I am once more in fine health and spirits; my domestic and official duties all seem easy now, for I feel so strong I can do three times what I used to do. You have a host of friends in Denver, and among the best count, Yours very gratefully.—MRS. IDA L. ROSER, 326 18th Ave., Denver, Col."—$5000 forfeit if above testimonial is not genuine.

If you are ill, don't hesitate to get a bottle of Lydia E. Pinkham's Vegetable Compound at once, and write to Mrs. Pinkham, Lynn, Mass., for special advice—it is free.

Our Strawberries

are the kind it pays to buy. Every one GOOD, no matter how they're served they always please. Flesh is of a beautiful scarlet and has a richness of flavor peculiar to it that's simply charming—both decorative and delicious—prices are surprisingly low.

RIPE WATER MELONS JUST IN.

Tel. M. 880. LUDWIG @ MATTHEWS. MOTT MARKET.

Let us stop the Ache in that tooth.

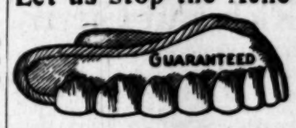

Perfect fit in dental plates.

Full Set Teeth ..... } $3
Bridge Work ..... }
Gold Crowns ..... }
White Crowns ..... }
Fillings, 50c.

PHILADELPHIA PAINLESS DENTISTS
430½ So. Broadway

Office Hours—8 a. m. to 6 p. m.; Sundays, 9 to 1. LADY ATTENDANT. Open Evenings.

BLOOD POISON

PRIMARY, SECONDARY OR TERTIARY Blood Poison Permanently Cured. You can be treated at home under same guaranty. If you have taken mercury, iodide potash, and still have aches and pains, Mucous Patches in Mouth, Sore Throat, Pimples, Copper-colored Spots, Ulcers on any part of the body, hair or eyebrows falling out, write

Cook Remedy Co.

1872 Masonic Temple, Chicago, Ill., for proofs of cures. Capital $500,000. We solicit the most obstinate cases. We have cured the worst cases in 15 to 35 days. 100-page book Free.

Rupture
Can be Cured
BY
PROF. FANDREY
642 S. Main St.

Stricture
CURED WHILE YOU SLEEP IN 14 DAYS.

Every suffering from STRICTURE and its offspring, VARICOCELE, Prostatitis and Weakness, is invited to write to St. James Medical Association, and they will send their Illustrated Treatise, showing the parts of the male system involved in Urethral troubles and PREPAID, FREE. ST. JAMES MEDICAL ASSOCIATION, 223 St. James Bldg., Cincinnati, O.

ONE BOTTLE CURES McBurney's Kidney and Bladder Cure
Is a positive cure for RHEUMATISM.
One dose relieves. One bottle cures. Send 25c to W. F. McBurney, 418 S. Spring St., Los Angeles Cal., for five days treatment. Express prepaid. Druggists.

Vacuum Treatment
Every sufferer from Stricture and its offspring Varicocele, Prostatitis, Lost Strength and Organic Weakness, is invited to write or call for our illustrated treatise, showing the parts of the male system involved and describing our Vacuum Developer. Sent sealed, FREE. The patient can apply the treatment himself. No medicine. Beware of worthless instruments, advertised free but sent C. O. D.
Health Appliance Co.
119½ S. Spring Street. Offices 20-21.
LOS ANGELES, CAL.
Office Hours: 10 to 4; evenings 6 to 8:30

Diamonds
AT CONRADI'S, 205 SOUTH SPRING.

Pacific Music Co.
Successor to A. M. Salyer, 353 S. Broadway

5 Per Cent. 20 Year
GOLD BONDS
For sale on installments.
A. M. JONES. 414 Wilcox Block.

1902 SHOE SALE
—AT—
HAMILTON & BAKER'S
230 SOUTH SPRING STREET.

We Clean Clothes and Clean Them Right.
CITY DYE WORKS, 340 S. Broadway. Tel. M 551

YOUR LAUNDRY
Will last longer, look better, when done by us. Our superior work will please. Tel. Main 1282. ANCHOR LAUNDRY, 715 S. Los Angeles St.

FREE SHINES—MENS' SHOES
WIDNEY & SNRADER
402 Jo-Broadway

Baby SHOES for Baby Feet.
BLANEY'S, 352 S. Spring Street.

Aluminum Cooking Utensils.
PITTSBURG ALUMINUM CO., 312 S. Spring

L. A. OPTICAL CO.
OCULIST AND OPTICIANS.
319 S. Spring St.
Drs. LOGAN & MOORE, Props.

CUTLERS & GRINDERS
LOS ANGELES CUTLERY CO., 329 S. Spring.

Broadway Drapery and Furniture Co.
New Store. New Goods. 447 S. Broadway

New York Dental Parlors
321½ SOUTH SPRING STREET
FORMERLY SALE & SON.

TANNER DRUG COMPANY
214 South Spring Street.

ACORN STEEL STOVES AND RANGES...
NAUERTH HAWDON
330 South Spring Street.

TAPE WORMS
and all other parasites removed by herb tonic DR. SMITH & ARNOLD, 202½ South Broadway. Rooms 220-221.

ANCHOR LINE—U. S. MAIL—STEAMERS
Sailing regularly between
NEW YORK, LONDON AND GLASGOW;
NEW YORK, GIBRALTAR AND NAPLES.
Superior accommodations. Excellent cuisine. Every regard for the comfort of passengers studiously considered and practiced.
Single or round trip tickets issued between New York and Scotch, English, Irish and all Principal Continental points at attractive rates. For tickets or general information apply to HENDERSON BROS., Chicago, or any LOCAL AGENT.

Blood and Skin Diseases.

Positively Cured from 4 to 40 Days.

I HAVE secured the services and treatment of an old specialist of 30 years' experience in the treatment of all Blood and Skin Diseases. Our Remedies are entirely new and contain no mercury or iodides of potash, and we positively cure Scrofula, Cancer, Indolent Ulcers, Eczema, Pimples, Catarrh, Rheumatism, Stricture, Piles, and all private diseases. A trial treatment free in any typical case. Office: 325½ SOUTH BROADWAY, over Wolf & Chilson's drug store, rooms 211 to 212, hours from 9:30 a.m. to 4:30 p.m.; 7:30 p.m. to 9:30 p.m.

ONLY
$2.50 Per Tooth
Teeth Without Plates. GUARANTEED.

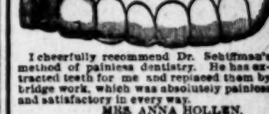

I cheerfully recommend Dr. Schiffman's method of painless dentistry. He has extracted teeth for me and replaced them by bridge work, which was absolutely painless and satisfactory in every way.
MRS. ANNA HOLLEN.
444½ S. Spring.

SCHIFFMAN DENTAL CO.
107 North Spring St.
See specimens of our work at entrance.
Open evenings and Sunday forenoons.

The Dr. Wong Co. ... AND ... CHINESE HERBS
INVESTIGATE
The famous Wong remedies, improved and perfected for six generations, have a record of 10 years in Los Angeles. Thousands have tried them as a last resort and been restored to health. Herbs and medicine for sale. Sanitarium and office
713 S. Main St.

THE NEW CHAINLESS RAMBLER with cushion frame and coaster brake is the "Palace Car" edition of Bicycles. W. K. COWAN, 207-9 W. Fifth street.

THE W. H. PERRY LUMBER MFG. CO.
LUMBER YARD AND PLANING MILL
218-229 COMMERCIAL ST.

VITAPATHIC INSTITUTE
Cures rheumatism. ry our Electric Cabinet Baths. 745 SOUTH BROADWAY.

25 Second hand Sewing Machines $3 to $5
R. B. Moorehead, Mgr. 340 So. Spring.

Solid Oak Bedroom Sets $17.50
EASTERN OUTFITTING CO., 344-46 S. SPRING ST.

BOOKS Bought, Sold and Exchanged JONES
220 West First.

Berlin Dye Works
—CLEANERS AND DYERS—
340 S. BROADWAY. Tel. M. 575.

DR. A. T. ROBERTS Eye Specialist, Scientific Optician and Refractionist,
220½ S. BROADWAY.

OLDSMOBILES
CRIPPEN & CHURCH, So. California Agents, 439-441 South Main Street, Los Angeles Cal.

Notice of Stockholders' Meeting.

OFFICE OF THE HOME TELEPHONE Company, 332-334 Wilcox Building, Los Angeles, Calif., April 24, 1902.

Notice is hereby given that, in accordance with a resolution adopted at a regular meeting of the board of directors of the Home Telephone Company, held this day, a special meeting of the stockholders of said company is hereby called, to be held at the office of said company, in the city of Los Angeles, California, to-wit: 332-334 Wilcox Building, the principal place of business of said corporation, and in the building where its board of directors usually meet, on Monday, the 7th day of July, 1902, at the hour of one o'clock p.m. The object of said meeting is to take into consideration and decide upon the proposition of creating a bonded indebtedness of this corporation to the amount of $2,500,000. By order of the board of directors.
JOHN M. C. MARBLE, President.
F. F. GRAVES, Secretary.

Notice of Stockholders' Meeting.

OFFICE OF THE HOME TELEPHONE Company, 332-334 Wilcox Building, Los Angeles, Calif., April 24, 1902.

Notice is hereby given that, in accordance with a resolution adopted at a regular meeting of the board of directors of the Home Telephone Company, held this day, a special meeting of the stockholders of said company is hereby

SAFEST PLACE TO TRADE — 127-147 N. SPRING LOS ANGELES

HAMBURGER'S

127-147 N. SPRING LOS ANGELES — THE ONLY PLACE TO TRADE

WHAT OTHERS ADVERTISE, WE SELL FOR LESS.

Novelties in Rich Cut Glass.

A few pieces at least of cut glass is an essential part of table decorations of those who affect social usages. For people whose means are not limited, our new stocks of these new creations of novel styles of cutting and pattern afford attractive values. The main part of our cut glass stock is from the famous firm of J. Hoare & Co.—which is the richest in workmanship and quality in the world. As an inducement to inspect our first showing of these new goods today, we offer the following special values.

Cut Glass Salts and Peppers with sterling silver tops; bright deep cuttings in neat design. An assortment of five styles and always sold at 50c. Priced for today only with a limit of two to a customer, each..... 19c

5-inch Cut Glass Finger Bowls—oval shape; pretty "Hladeo" cuttings; heavy bottoms and thin edges. Price each..... $1.69

5-inch Cut Glass Fruit Saucers—"Crosby" cutting; scalloped edge; strawberry designs, oval shapes. Price each..... $1.98

5-inch Handled Cut Glass Jelly Dish or Nappy—"Sampson" cutting. These nappies are equal to those shown at other stores at $3.90. Our price..... $2.75

Cut Glass Sugar Bowl and Creamer—fancy oval shape in low design. Price per pair..... $8.69

10-inch "Monoca" Cut Glass Footed Berry Bowl—stands 8 inches high. This bowl is an exceptionally novel shape; heavy cutting and superior quality. Exceptionally low priced at..... $25.98

14-inch Tulip Shape Cut Glass Vase—strawberry cuttings; scalloped top; star bottom. Price..... $9.00

18-inch Prism Cut Glass Vase—strawberry cutting; round top. Price..... $17.49

9-inch Cut Glass Berry Bowl—diamond cutting; novel shape. Would be good value at $15. Priced as a leader at..... $10.49

THIRD FLOOR.

Sample Lines Silk Waists.

$7.50 Values at $3.98.

200 Peau de Soie and Colored Taffeta Silk Waists—all the light and most wanted shades of the season; also black; trimmed with hemstitching and tucks; all perfect fitting and exceptionally well made. Actual value from $6.50 to $7.50 to be offered today only at choice..... $3.98

$10.00 Value at $4.95.

300 Peau de Soie, Taffeta and Moire Silk Waists—all desirable shades, also black; many of them in striped effects trimmed with hemstitching, tucks and buttons. Many of these waists are the new "Gibson" style. They are all perfect fitting; are exceptionally well made and we offer them at choice for today..... $4.95

SECOND FLOOR.

Ready-made Sheets and Pillow Cases.

People at all conversant with the mercantile world know that cotton textiles have advanced in price in the past ninety days, and presept wholesale prices almost equal the retail prices of January. Price fluctuations only effect Hamburger's at long intervals, for we plan our business far ahead and place our orders months in advance of the season when needed the most. Such forethought saves many dollars for our patrons—and our prices for ready-made bedding have not advanced—but we sell you these goods cheaper today than any dealer can buy them in New York. This sale affords a matchless opportunity for hotels and lodging houses to replenish their stock of bed linen. Still lower prices will be quoted on dozen lots. Our window display of these household necessities will give you a fair opportunity to compare prices with those quoted elsewhere.

100 Dozen Very Fine Quality Ready-made Sheets—long and wide enough for any ordinary double bed. These sheets are finished with a wide hem, are the product of one of the best mills, made of best sheeting and actually worth 75c; for this sale, each..... 55c

Large Size Ready-made Sheets—made from the celebrated New York mills muslin, finished with wide hem; an extra value at, each..... 59c

Double Bed Size Ready-made Sheets—heavy or medium qualities. An assortment of more than 100 dozens priced at each, 60c and..... 65c

2x2½ Yard Ready-made Sheets—neatly made and nicely finished; each..... 55c

81x90-in. Ready-made Sheets extra large size, torn by hand, not cut, nicely finished, wide hem, price..... 59c

45x36-inch Pillow Cases—hemmed; made of best quality muslin. Price each..... 12½c

45x36-inch Pillow Cases—torn by hand; ironed. Price each..... 10c

45x36-inch Pillow Cases—extra heavy and fine quality; absolutely the best to be had. Price each..... 20c

Special Values in Stylish Spring Shoes.

Offerings from Our Bargain Basement.

So great was our success in the Jacoby stock of shoes and so numerous were the new patrons that great sale brought us that there has grown a steady demand for low priced shoes; to meet which we shall permanently operate this basement shoe department—and now make it a special feature of our merchandising to secure all good lots of shoes where possible and place them before the public as bargains. Our Eastern buyer has recently sent us a consignment from a large factory of the surplus stock left from spring wholesale business. Prices much below normal.

Ladies' $3.50 Shoes—lace and button; hand turned or welt extension soles; kid or patent leather tips. Price per pair..... $2.95

Ladies' $2.50 Vici Kid Oxfords—dark chocolate color; hand sewed extension soles; natural shaped lasts. Price per pair..... $1.45

Ladies' $3.00 Oxfords—hand sewed extension soles; medium coin toes; low military heels; sizes 2 to 6; A, B and C widths only. Priced per pair..... $1.45

Assortment of Ladies' Oxfords—black or tan; good styles; sizes range from 2 to 4. Priced to close, choice per pair..... 45c

Children's $1.25 Sandals—one strap; made of fine goat skin; dyed a popular shade of red; sizes 5½ to 8, price per pair 75c; sizes 8½ to 11, price per pair..... 95c

Men's $4.50 Oxfords—either patent leather, Vici kid or tan Russia calf. The season's most popular shapes; exceptionally well made and finished. Price per pair..... $3.45

The Hamburger Store

12½c a Pair—Ladies' Allover Lace Hose Worth 25c.

We have secured a special lot of ladies' fine hosiery in the Eastern jobbing market and will offer them as our big trade winner for Thursday only. They are allover lace pattern from the top down to the toe; also lace front hose made with double soles, heels and toes. They are black only and are regularly priced from 20c to 25c per pair. Sale begins at 9 a. m. No telephone orders filled. A reasonable number of pairs only to a customer. Priced at, choice, per pair..... 12½c

May Sale of Spring Medicines and Drugs

TOGETHER WITH THEIR CORRELATIVE ASSOCIATES

Toilet Articles, Soaps, Perfumes and Household Necessities.

Prices so Low as to Defy All Competition.

SPRINGTIME is the season selected by nature to collect toll from all humanity—and there's more sickness and physical distress than the balance of the year combined; even the most rugged constitution needs a spring tonic, mild though it may be, to assists in warding off not only disease but to dissipate those feelings of lethargy and nervousness which affect the mental structure. Our drug department is a complete store in itself. Prescriptions accurately filled by competent druggists, not apprentices. Every ingredient that enters into their composition we gurantee the purest made. Our methods of conducting a drug department have forced exorbitant prices out of existence all over the city and we are saving the public money by such services. Compare our prices with those anywhere and your unprejudiced opinion will be favorable to us. We do not allow ourselves to be undersold. We inaugurate this great sale at the time when there is most need of it with you; spring tonics and toilet preparations are in demand everywhere. Study these values closely—every one is a money-saver.

"PON-SETTA" A preparation for the complexion which differs from all others. Its effect is instantaneous, imparting a youthful, velvety appearance to the skin. The effect is similar to that of powder except it neither shows, streaks nor rubs off. Unlike powder it does not dry the skin but softens, preserves and prevents it from wrinkling. Contains neither grease nor other ingredients which might cause growth of hair. Absolutely harmless and perfectly safe to use even on most tender skin. It will be demonstrated at our drug counter on request.

The regular price of "Pon-Setta" is 50c per jar. For this sale only..... 39c

DRUGS AND MEDICINES.

Paregoric—2 ounces 9c; 8 ounces 27c.
Essence Jamaica Ginger—2 oz. 9c; 8 oz. 27c.
Spirits Camphor—2 oz. 9c; 8 oz. 27c.
Essence Peppermint—1 oz. 5c; 4 oz 25c.
3-Gr. Quinine Pills, 3 doz. 10c.
3 Gr. Asafoetida Pills, bottle of 100, 19c.
Markham's Kidney and Liver Medicine—cures Bright's disease; $1.00 bottles 47c.
½ lb can Petrolatum 8c; 1 lb. 12c.
Tincture of Arnica—2 oz. 9c; 8 oz. 27c.
1 lb. Persian insect Powder 33c.
Dr. Koch's Concentrated Ex. Sarsaparilla—$1.00 bottles 47c.
Seabury's Corn Plasters—regular 25c box 6c.
Compound Licorice Powder—8 oz. box 17c; 1 lb. box 29c.
Po-mel-on—a pure fruit preparation; made entirely from California grape fruit or Pomelos; unequal as an appetizer and system vitalizer. Regular $1.00 bottles for this sale only..... 59c
Anita Hair Grower and Dandruff Cure—this we guarantee to be the best preparation made for the hair $1.00 size for this sale only..... 38c
Beef, Iron and Wine per pt. 39c.
Beef, Iron and Wine with Celery, pint 39c.
Ammonia, full strength, pint 9c.
Borax per lb. 9c.
Epsom salts per lb. 9c.
Bicarbonate Soda per lb. 8c.
Emulsion of pure Cod Liver Oil per pt. 48c.
Wood Alcohol per pt. 19c.
Alcohol, 95 percent pure, pint 69c.
Antiseptin, regular 50c bottles 39c.
5 Gr. Lithia Tablets per bottle 19c.
Seidlitz powders, 12 in box, 17c.
Mustard Plasters, box of 10, 15c.
Acetanilide Headache Tablets per dozen 6c.
Uwanta Hair Grower and Dandruff Cure, 75c bottle for 37c.
Phosphate Soda, 1 lb. box 19c.
Green Oil Liniment for Rheumatism, bruises, etc; 25c size for 19c.
Witch Hazel per pt. 19c; qt. 35c.
Condition powders, 25c box 15c.
Sulphur per lb. 8c.
Moth Balls, 4 lbs. for 25c.

TOILET ARTICLES.

Hasco's Cold Cream per jar 11c.
Theatrical Cold Cream—½ lb. cans 25c; 1 lb. cans 45c.
Almond Meal, ½ lb. box 9c.
Velveteen Face Powder—25c boxes 13c.
La Clyak Face Powder—50c boxes 27c.
Java Powder—50c boxes, 29c.
Lavender Scented Ammonia per pt. bottle 23c.
Lilac Scented Ammonia per pt. bottle 23c.
Castilian Shampoo, 25c bottles 17c.
Eau de Quinine for the hair—50c bottles 23c.
Agua Barcelona—a liquid face powder and bleach, 50c bottles 23c.
25c Mediterranean sponges 15c.
Toilet Waters and Colognes—all odors; fine quality; 4 oz. 27c; 8 oz. 45c.
Pinaud's Extract Vegetal Lilas de France 45c.
Pinaud's Extract Vegetal Violet de France 45c.
Pinaud's Toilette Vinagre 59c.
Emulsion Deiettren a l'amaryllis du Japon 59c.
California Almond Milk 19c.
Bay Rum—½ pt. 25c; 1 pt. 37c; 1 qt. 59c.
Violet Jelly 7c.
Bury's Tooth Paste in tube 12c.
Dentafoam 17c.
Perfumed plain Talcum Powder ½ lb. boxes 13c; 1 lb. box 25c.
Concentrated Rose Water—½ pt. 17c; 1 pt. 29c.
Rose Water, Glycerin and Benzoin—½ pt. 17c; 1 pt. 29c.

RUBBER GOODS.

252 Fountain Syringes—3 pipes; guaranteed for 1 year; 2, 3 and 4 pt. Regular $1.25 to $1.50 values for this sale 59c, 94c and 99c.
"Crown" Hot Water Bags; 2 qt. size 49c.
25c hard rubber Combs 17c.
25c Pyralin Combs 15c.
15c Pyralin combs 9c.

BRUSHES.

25c clothes brushes 13c.
25c tooth brushes 13c.
75c hair brushes 58c.
$1.00 hair brushes 73c.
$1.25 hair brushes 98c.

SOAPS.

Couleur de Rose, per cake 16c.
Uncle Sam's Tar Soap, 10c cake 9c.
Kirk's Juvenile Soap per cake 9c.
Munyon's Witch Hazel soap per cake 7c.
Anita Soap—the purest toilet soap made; per cake 11c.
Listerine soap per cake 7c.

PERFUMES.

Pinaud's Quadruple Extract in original $1.00 bottles 69c.
"Crown" perfumes—original 50c bottles 35c.
"Mission" perfumes—all odors; original 75c bottles 45c; 50c bottles 27c.
Lundborg's Extracts per oz. (including bottle,) 25c.
Kirk's Extracts per oz. (including bottle) 12c.
"Mission" Triple Colognes—original $1.00 bottles 63c.
8 oz. Florida water 25c.

50c Men's Golf Shirts, Worth $1.00.

A handsome assortment of more than 100 dozen of fine Golf Shirts in Madras, Cheviots and Percales in the new lace and silk front effects. Some have separate cuffs. For range of pattern and color every taste can be satisfied. Sizes 14 to 17. A special leader for today at choice..... 50c

30c Fancy Ribbons 19c.

Fancy Striped Silk Ribbons—also brilliant Taffeta ribbon in solid colors. A splendid assortment including all the popular shades and color combinations; 4 inches wide and regular 30c values. For today per yard..... 19c

Ladies' 85c Lisle Gloves 50c.

Ladies' 2-pearl Clasp Suede Lisle Gloves—black, mode, gray and white; prettily embroidered backs in latest style. Our regular 85c quality priced for today per pair..... 50c

15c Black Chantilly Lace Galoons, 10c.

Large assortment of Serpentine and Wave Pattern Black Chantilly Lace Galoons; also bowknot, floral and scroll designs; widths 1 to 3 inches and regular 15c values for today only. per yard..... 10c

25c Handkerchiefs, 15c.

A sample line of Ladies' Fine Swiss Handkerchiefs—embroidered, scalloped and hemstitched. A very choice assortment—the handkerchiefs slightly soiled from handling but in no way impaired. Actual 25c values for today's sale, each..... 15c

$9.00 Dress Skirts at $5.00.

Your choice of 500 Black Dress Skirts, including Broadcloths and Cheviots in large assortment of silk trimmed or appliqued flounces; carefully made and perfect fitting. Actual values in this assortment from $7.50 to $9.00. Today..... $5.00

Thin Dress Goods in Black and Colors.

Pick up any fashion plate, read any fashion paper, consult any dress maker, and you will realize that the soft, clingy, prettily draping weaves in all wool, and silk and wool creations are in greatest demand. Compared with last season, the style of the garments themselves have advanced a whole decade, for womenkind with one accord realize that the new gowns which fall in such graceful folds and are of such open weave as to show the bright linings beneath, present a richer, more elegant appearance and are more desirable for summer wear than before known to modern fashion.

50c— A Yard. Colored Dress Goods including 38 inch all wool Albatross; 42-inch all wool Etamine; 36-inch all wool Crepe Mistral; 36-inch al wool Canvas Cloth and 36-inch all wool hair-line striped Mistral and Canvas cloth in all the popular, most wanted spring shades. This line of textiles can not be matched elsewhere under 75c.

75c— A Yard. All wool Colored Dress Textiles including 42-inch Crepe de Chine; 46-inch Crepe Mistral—both in all the spring colors; also cream, white and black. Both of these goods are $1.00 values and are made a special leader for this sale.

89c— A Yard. 46-inch All Wool Mistral—a rough weave with Crepe effect, yet sheer and open; pure Mohair wool; shades tan, blue or gray; also black; and an actual $1.25 value.

$1.00— A Yard. 46-inch Plain and Lace Striped Mistral—sheer, coarse weave, some with lace stripes; others plain weave; all very soft, clingy creations; strictly all wool; in all the popular shades, also black and cream.

$1.25— A Yard. 44-inch White Corded Voiles—plain grounds with pretty cord; very sheer; light weight; shades of pearl, tan, gray, porcelaine and navy blue. They are imported fabrics and are actual $1.75 values. They are equally pretty over plain or colored linings.

$1.50— A Yard. A Superior Assortment of Dress Textiles—56-inch all wool Twine Etamine, sponged and shrunk; 44-inch silk and wool Aeolians; 44-inch all wool Screen Etamine; 44-inch silk and wool Crepe Aeolian; 44-inch all wool Flake Etamine, and 44-inch all wool Voiles. Full assortment of street and evening shades; also black and cream.

$2.00— A Yard. An assortment of fine dress textiles including 44-inch all wool Voiles; 44-inch silk and wool Aeolians with small figures. These goods are a sheer, open weave; are in all the popular shades; also black and cream.

$2.50— A Yard. 44-inch silk and wool Crystal Aeolians—absolutely the handsomest dress goods shown this season, in soft draping materials; shades of tan, gray, castor, golden brown, also black. They are pure silk and wool; perfectly reversible; have small cord effect and are imported French fabrics equal to those priced at other stores at $3.50.

WHAT OTHERS ADVERTISE, WE SELL FOR LESS.

Boys' Summer Wash Suits.

For these juvenile members of the family mother must need supply summer clothing that can go to the laundry. These little folk are just at the play age, and their outdoor exercises are taken without proper care of keeping clothes clean. As parents have no desire to curtail their childish pastimes, increased laundry bills are accepted as a matter of course. The durability of wash suits is more important. Bring the boys in and let us fit them this season. You will be more than satisfied by making such purchases at Hamburger's.

Boys' Sailor Blouse Wash Suits—come in Crashes, Cheviots and Madras, made with deep collars, neatly trimmed, linen tie and detachable shield; ages three to eight years. Price..... $1.00

Boys' Sailor Blouse Wash Suits—in Crashes, Cheviots and Linens, with deep collars, prettily braided, light and dark colorings, ages 3 to 8. Price, per suit..... $1.50

Boys' All-Linen Sailor Wash Suits—deep collars, paneled with red or blue Galatea cloth, silk embroidered anchors and lawn tie, ages 3 to 9 years. Price per suit..... $2.00

Boys' Plain White Duck Suits—made in sailor blouse styles, with deep collar trimmed with white soutache braid, ages 3 to 8 years. Price..... $2.5

Boys' Finest Sailor Blouse Suits—made of white Pique, Cord and Linen Duck; deep collar, pink, blue or red Pique; have new pique sleeves, silk embroidered anchor, shield and lawn ties; ages three to eight years. Price per suit..... $5.0

SECOND FLOOR.

Blankets for Cottagers and Campers.

Why disrupt your household arrangements to provide bedding for your summer home cottage? Then again, winter weight blankets are not wanted in summer but rather light cotton blankets which are more serviceable and afford the necessary warmth. A feature of today's merchandising at Hamburger's will be a blanket sale.

10-quarter Cotton Blankets—soft, fleecy nap; extra heavy quality; fancy striped borders in blue and red. Sold regularly at 75c. A leader for today at per pair..... 59c

11-quarter Bed Spreads—extra heavy, neatly finished; good range of patterns. Reg. $1.25 val. priced at.. 98c

11-quarter Bed Spread—full bleached; Marseilles patterns; extra finish; equal to others $1.75 values. Priced for this sale.. $1.25

Cotton Comforts—the covering of fine Silkoline in assorted colors and filled with extra fine cotton; double robed; closely tufted throughout; $1.50 and $1.75 values in a word at..... $1.35

11-quarter Cotton Blankets—full size, extra quality; fine nap, fancy colored borders; very durable quality; extra value, per pair 9

11-quarter Cotton Blankets—extra heavy; fleecy nap; a very serviceable blanket at pr pair $1.4

12-quarter Cotton Blankets—extra fine; equal to all wool blankets in softness. Specially priced for today a pair..... $1.9

FOURTH FLOOR.

Ladies' 20c Lawn Ties, 12½c.

An assortment of Hemstitched White Lawn Ties—colored borders in lavender, pink, blue; also black, together with one lot of solid white revere hemstitched lawn ties with embroidered ends—length about 1½ yards. Actual 20c values priced for this sale each..... 12½c

Fine Box Stationery Less Than Half Price.

The "Westlake Cabinet"—a popular correspondence paper containing 60 sheets of extra fine cream paper, ruled or plain, together with 60 envelopes to match. Stationery stores price the same goods from 40c to 50c. Our leader for to-day per box.... 19c

50c Corset Covers at 25c.

Fine Cambric Corset Covers—French style; full front trimmed with two rows of Val enclosing lace insertion; the neck trimmed with lace. Also pretty Pompadour corset covers trimmed with wide Valenciennes lace insertion in bowknot designs. Choice of either pattern for to-day 25c

SECOND FLOOR.

Sale of Untrimmed Leghorn Hats.

New, Seasonable Shapes for Women, Misses and Children at

Less Than Half Price.

These hats represent the entire surplus stock of a large importing house and were secured by us at a low figure. They are all extra good quality of straw and will not break in trimming. They are in assorted width brims and have either dent or flat crowns.

Children's $1.00 Leghorns—dent or flat crowns; at..... 49c

Misses' $1.50 Leghorn flats—wide brim; finest quality straw; flat or dent crowns. Price..... 69c

Women's and Misses' $2.00 Leghorns—wide flaring brim in assorted sizes of crown. Price..... 75c

Women's $2.50 Leghorns—extra wide flaring brim; finest quality. Price..... 98c

SECOND FLOOR.

We Are Agents for "Ping Pong."

The greatest game of the century—every body is playing it. Not to play "Ping Pong" is to be socially ostracised. There is but one kind of "Ping Pong" and we alone have it. Securely boxed, with set of rules for playing, priced at per set from..... $2.50 to $10.00

The Hamburger Store